Tonight: Drizzle
Saturday: Afternoon sun

Victoria Times

Prevue

Puzzle prize $50

96th YEAR, No. 202 ★ ★ VICTORIA, BRITISH COLUMBIA, FRIDAY, FEBRUARY 8, 1980 20 CENTS DAILY, 30 CENTS SATURDAY



Bill Halkett photo

BIG LIFT followed big drop by car into building excavation at Cadboro Bay and Eastdowne early today. Oak Bay police said auto containing driver Malcolm Berge, 19, and passengers Murray Acton, 19, and Brian Whitehead, 21, was east on Cadboro when it hit utility pole, rammed through plywood fencing and plunged into foundation. Whitehead was treated for a head cut while other occupants escaped injury. Police said they were lucky — car was pierced by steel reinforcing rods which also punctured gas tank.

Women's draft means battle for Carter

WASHINGTON (UPI) — President Carter today asked Congress to approve the mandatory military registration of American women and men aged 19 and 20 this year. Eighteen-year-olds would have to register beginning in 1981.

A bitter fight is expected in the House and Senate over the unprecedented U.S. registration of females even though Carter stipulated today that women must continue to be barred from combat.

About 8 million young people would be affected this year and another 4 million in the younger age group next year.

Carter asked Congress for $20 million to crank up the Selective Service System as part of a military buildup sparked by the Soviet invasion of Afghanistan.

He has stressed that he has not immediate intention of actually reinstating the draft.

"There is no distinction possible, on the basis of ability or performance, that would allow me to exclude women from an obligation to register," Carter said.

He added he had "no intention" of changing the policy that now keeps women from being assigned to units where they would be engaged in combat.

The postal registration proposal stipulates that all eligible Americans who are 18 now and turn 19 sometime during the year would have to register this year. Those who turn 18 this year would have to register when they turn 19 next year.

Carter's action on the draft came as U.S. intelligence reported the Soviet Union has begun army movements on its border with northwestern Iran.

The significance of the movements is not clear, but U.S. policymakers are concerned about them, fearing possible military pressure on Iran or even an attack. Iran is within the Persian Gulf area that Carter on Jan. 23 told Congress is vital to U.S. interests. He said those interests will be defended "by any means necessary, including military force."

Asked today about the intelligence reports, State Department spokesman Hodding Carter III said, "Soviet units stationed along the northwest border of Iran are engaged in high levels of activity."



Mackays have eye on summer trip

Puzzle winners a second time

Who says lightning doesn't strike twice?

Not Larry and Lillian MacKay of 2703 Cedar Hill Road — winners for the second time in the popular *Times'* Prevue Payoff Puzzle.

The MacKays, who collected a cool $1,100 in their first win back in December, 1978, this time share a $900 jackpot with Doug Orchard of 535 Strathdee Place in Colwood.

"You're kidding," said a delighted MacKay when told he and his wife had won again.

"That's great news — thanks a million!"

The Mackays say they're hoping to take a summer trip and their $450 windfall — the result of a team approach to the puzzle — will come in mighty handy.

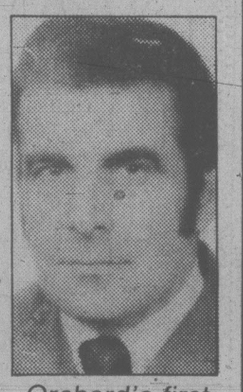
Orchard, who is a devotee of the puzzle since way back, according to his wife, has often come close in the past with only one or two wrong answers

Mrs. Orchard said her husband, who was out of town working when the family got the good news, sends in one entry for every puzzle.

Any plans for the money?

"It'll go to pay bills," cracks Mrs. Orchard.

(The solution to last week's puzzle appears today on page 16. Prize for today's puzzle returns to $50).



Orchard's first

U.K. riot over abortion

LONDON (AP) — Police battled thousands of protesting women outside the House of Commons today as MPs inside Parliament argued over tightening Britain's 13-year-old liberal abortion laws.

Police summoned reinforcements and forced a path through the demonstrators. Hundreds of women tried to block traffic outside the building.

A doorman was bitten on the hand as parliamentary officials evicted from the public gallery a group of young women who unfurled a banner declaring: "Women will not obey your bill," and interrupted the emotion-charged debate with shouts of: "A woman's right to choose."

A battle erupted when demonstrators who had gathered outside the nearby City Hall marched on Parliament when news of the evictions spread.

Women with children in their arms were carried along in the rush as police formed a chain to stop the demonstrators. The demonstrators, led by feminist organizations, forced their way into the building. Three women were arrested inside the House, police reported. There were more arrests outside.

MPs, debating restrictions which doctors say could halve the number of legal abortions performed, watched from windows of the Commons as women waved their fists and shouted: "Not the church, not the state, we must decide our fate."

The bill would limit the criteria used to determine when abortion is allowed, and would cut the time limit for abortions to 20 weeks from 28.

Dragged by loco, she lives

WINNIPEG (CP) — A 17-year-old girl who was dragged 75 metres beneath the engine of a freight train in the southern part of the city has survived to tell the tale.

Sharon Marr of Winnipeg, in fair condition Thursday after suffering multiple fractures and internal injuries, was pinned beneath the undercarriage of a 200-ton engine for half an hour Wednesday night while fire and ambulance rescue crews worked to free her.

"They squeezed her out between the brake springs and the wheels," said a spokesman for the fire department rescue crew.

"She's damned lucky to be alive."

A spokesman for Canadian National Railways said the engine had to be rolled forward slightly to free one of the girl's feet caught under one of the wheels.

"If you know what I know it's a miracle," the railway employee said.

"There's no room for a person to go under that engine."

Police said the train conductor saw the girl on the track . But the train couldn't be stopped in time.

Campbell guilty

MONTREAL (CP) — Clarence Campbell, former president of the National Hockey League, and businessman Gordon Brown were found guilty today of conspiracy to commit bribery in the Sky Shops affair.

Firms deny lighter 'bomb'

TORONTO (CP) — Spokesmen for the three largest manufacturers of disposable and butane lighters said Thursday the recent controversy over their safety is exaggerated.

However, Elizabeth Nielsen, a spokesman for the federal consumer affairs department product safety branch, said regulations governing safety performance standards will come into effect in November and should eliminate problems with malfunctioning lighters.

She said lighters should not be taken into areas exposed to high temperatures or where welding is done or hot metals are used.

The manufacturers' spokesmen were commenting on reports that Alcan Smelters and Chemicals Ltd. in Kitimat has banned employees from having such lighters while in the smelter.

Stuart Saunders, manager of corporate and public relations with Gillette in Boston, said many reports of accidents caused by lighters are hoaxes.

"I have a file a foot thick, and nowhere in there is there anything to say an accident has actually taken place."

Saunders said that last month the occupational safety and health administration of the U.S. labor department retracted a memorandum it issued last May after an investigation showed two alleged lighter accidents involving welders with the Union Pacific Railroad never actually happened.

Allan Scott, spokesman for Bic, which sells 30 million disposable lighters in Canada each year, said the company has settled seven consumer complaints in four years. None of those were for lighters that exploded.

ON THE INSIDE

New power, new hope

Strong new powers bestowed on Iranian President Abolhassan Bani-Sadr today triggered renewed speculation the 50 U.S. embassy hostages will soon be freed. Page 2.

Another Soviet expelled

Canada is expelling another Soviet official in retaliation for the expulsion of Col. Harold Gold from Moscow. Page 18.

Job-seekers keep coming

A total of 804 job-seekers came to Victoria in January and Canada Employment Centre officials are wondering how they survive. Page 19.

Lowly smite mighty

The hapless, some say hopeless Vancouver Canucks zap the Philadelphia Flyers 4-1 ending the Flyers undefeated home ice streak. Page 20.

Nuclear accidents

About 150 persons have been exposed to high levels of radiation in the last 30 years during accidents involving the transport of Canadian radioactive material. Page 25.

Up creek without an embassy

A Montreal businessman in Iran says he was abandoned by the Canadian government when it closed its embassy and smuggled six U.S. diplomats out of Tehran last week. Page 28.

Pipeline too power-hungry?

A watchdog group claims hydro power used to pump oil through the proposed Northern Tier pipeline would strain energy supplies, raise electric rates and possibly cause brownouts and cost jobs. Page 45.

INDEX

Births	33	Entertainment	13-15
Classified	33-44	Finance	8-12
Capital Scene	12	Gardening	44
Comics	26	Lifestyles	29-32
Deaths	44	Sports	20-22

Cabbie slugged

A cab driver slugged and robbed early today is in fair condition in Victoria General Hospital with a broken nose and cheekbone.

Driver Claus Hellmodt, 56, of Victoria Taxi, was robbed of $80-$100 when jumped about 6 a.m.

Police said Hellmodt responded to a call to the 600-block Moss where a man was waiting.

Instead of getting into the car the man attacked and robbed him.

His assailant stole the cab and drove south. Police recovered it later at the Sir James Douglas schoolground.

We're off and kneeling on the big bloom binge

They were off and running today, well, down on their knees and counting, as Victoria's fifth annual flower count started.

"We were surprised and delighted by the large total," project co-ordinator Carmela Costigan said.

"I had expected a slow start this year because the weather has not been cooperating. And my heart sank when it started to drizzle for awhile this morning.

"Now the weather outlook is good."

This morning's totals included daffodils, snowdrops, crocuses and heather.

"I checked Government House this morning and they have a large number of flowers. There are fewer than usual in Beacon Hill Park but I hear that Butchart's has plenty, probably a million."



FLOWER POWER

Number of blooms counted until midday today:

120,866

Special teams will count at Butchart's, Beacon Hill Park, University of Victoria and other large areas.

Daffodils were sent this morning to Lieut.-Gov. Henry Bell-Irving with the request that he ask his staff to count the blooms. Daffodils also went out to all local mayors, to Tourism Minister Pat Jordan and local newspapers and TV and radio stations.

Residents are being asked to count only those flowers blooming outdoors on their own property. The flower count line is 381-5315 and is open from 9 a.m. to 4:30 p.m.

Leaders' energy slips fuel for quips

Times News Services

A "slip of the tongue" by Liberal Leader Pierre Trudeau who indicated oil prices would rise by less than $3 a barrel this year if his party wins the Feb. 18 election had his officials scrambling and Prime Minister Clark laughing Thursday.

But it was the Liberals' turn to chuckle today when, during his weekly press conference, Clark today came up with something that sounded like "gasoline rationing if necessary but not necessarily gasoline rationing."

Trudeau's statement in a television interview caused a stir because the former prime minister has refused repeatedly during the campaign to say precisely how much oil prices would rise under a Liberal government. He has, however, pledged to keep it below the $4 increase proposed by the Progressive Conservatives.

His statement was at first denied by disbelieving aides during a campaign stop in Prince George. But they checked the tape of the interview and consulted Trudeau before announcing it was a slip of the tongue.

The aides said the former prime minister was referring to the $3 that is left of the $4 Tory proposal following the $1 increase imposed Jan. 1.

Clark quickly picked up on the mini-controversy, fuelled by varying statements of senior Liberals elsewhere on what the price would be if they win the election.

The prime minister contrasted Trudeau's "slip" with statements by Liberal energy critic Marc Lalonde, who stuck by the less-than-$4 figure during a speech in Saskatoon; former Liberal finance minister Jean Chretien, who said in Winnipeg the increase likely will be $3 to $3.50, and John Reid, former federal-provincial relations minister, who said last week the price would go up by at least $4.

At a election rally in Thunder Bay, he used the conflict to mock the Liberal "team approach."

Confusion in the Liberal ranks about oil pricing illustrates they can't even "explain it to themselves," let alone to other Canadians, Clark said.

Clark said it seemed the Liberals had four official spokesmen contradicting each other on energy pricing.

When the topic of energy was raised at the prime minister's weekly press conference held in Winnipeg today, the question of gasoline rationing proved a bit of a hot one.

Clark, who for weeks was been warning Canadians the Trudeau Liberals would bring in gas rationing if returned to office Feb. 18, ack-

See ENERGY page 18

Iran power shift sparks hope

Times News Services

President Abolhassan Bani-Sadr secured strong new powers today and there were growing indications he would use them to move for the release of 50 American hostages now in their 97th day of captivity.

He promptly took another slap at the hostages' militant Moslem captors, declaring Islam was not superior to Christianity or Judaism and appealing for "civilized values." He also received pledges of support from the Iranian air force.

Bani-Sadr's growing consolidation of power within a week of being sworn into office has resulted in a gradual erosion in the position of the militants and raised hopes at the United Nations and in Washington a settlement to free the Americans may be near.

An official statement said Bani-Sadr was appointed head of the Revolutionary Council Thursday night, "with the consent of the Imam (Ayatollah Ruhollah Khomeini)."

He will have full executive powers over the Revolutionary Council and government ministers "to harmonize proceedings," Tehran radio quoted council spokesman Hasan Habibi as saying — apparently a fiat to run the country under the guidance of Khomeini.

Previously the Western-educated Bani-Sadr was only acting head of the council with no power over its ministers.

In Washington, meanwhile, a subcommittee of the U.S. House of Representatives unanimously approved legislation authorizing the striking of a gold medal honoring Kenneth Taylor, the Canadian ambassador who helped spirit six Americans from Iran.

The bill honoring Taylor will go directly to the House floor for a vote Monday.

Representative Daniel Akaka (Dem. Hawaii) told the subcommittee that Taylor should be honored because of his courage in hiding the six American diplomats after the U.S. Embassy in Iran was taken over by Iranian militants.

The House and Senate earlier approved resolutions praising Taylor and the Canadian government for helping the six to escape. The bill to strike a gold medal for the ambassador has 160 co-sponsors.

The bill also authorizes the striking of bronze duplicates of Taylor's gold medal. These duplicates will be sold to the public.

In other developments:

— The hostages were visited Friday and found to be in good condition by the ayatollah's son, Ahmand, and a Palestinian archbishop, Radio Tehran reported.

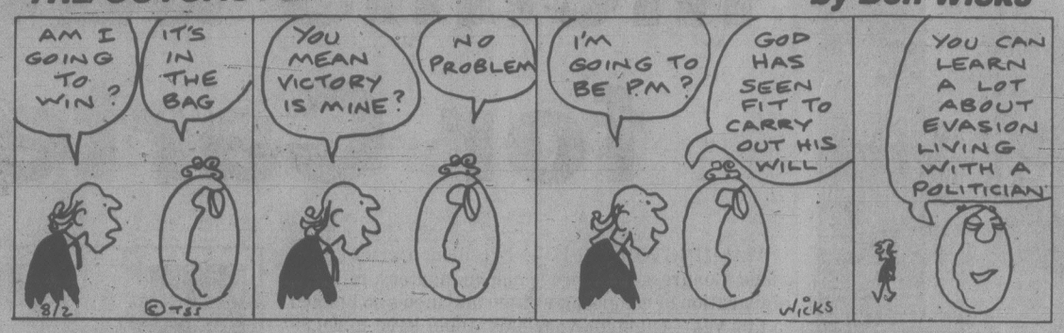
— At least two of the hostages were allowed to telephone home and one said she was "in great spirits and very cheerful."

— Five people, including a general, were executed by firing squad in Iran after an Islamic revolutionary tribunal found them guilty of offences ranging from killing innocent demonstrators to torture and rape, the official Iranian news agency Pars reported.

— New Zealand closed its embassy in Iran and all its diplomats were leaving the country following a break-in at the embassy chancery in which documents were stolen.

— The ayatollah left his hospital bed today to greet several hundred foreign guests invited to Iran to celebrate the first anniversary of the Islamic revolution. He appeared weak and spoke barely above a whisper.

THE OUTCASTS by Ben Wicks



Area ski report for the weekend

GREEN MOUNTAIN
Clear, -2°, no new snow, 160 cm. total, road good, operating 9 a.m. to 4 p.m. weekends.

FORBIDDEN PLATEAU
High overcast, 0°, no new snow, 245 cm. top total, 95 cm. lodge total, hard-packed conditions, road good, cross-country fair, operating 9 a.m. to 4 p.m. daily.

MT. ARROWSMITH
High overcast, 0°, no new snow, 91 cm. top total and 55 cm. bottom total on chair lift, 310 cm. top total and 195 cm. bottom total on T-bars, opening top lodge on Saturday, road good, chains mandatory except for four-wheel drives, operating 9 a.m. to 4 p.m. daily.

MT. WASHINGTON
Overcast, 1°, no new snow, 315 cm. top total, 205 cm. lodge total, hard-packed conditions, cross-country fair to good, operating 9 a.m. to 3:30 p.m. daily.

WHISTLER MOUNTAIN
High overcast, 3°, no new snow, 211 cm. top total, 124 cm. mid-station total, wet conditions, operating 8 a.m. to 3 p.m. weekends and 9 a.m. to 3 p.m. weekdays.

GROUSE MOUNTAIN
High overcast, 4°, no new snow, 120 cm. total, operating 8 a.m. to 11:30 p.m. daily.

MT. SEYMOUR
High overcast, 2°, no new snow, 125 cm. total, wet conditions, operating 9 a.m. to 10 p.m. daily.

CYPRESS PARK
High overcast, -2°, no new snow, 108 cm. total, operating 9 a.m. to 4 p.m. daily.

HEMLOCK VALLEY
High overcast, 4°, no new snow, 170 cm. mid-station total, corn conditions, operating 9 a.m. to 4 p.m. Thursday through Monday with night skiing to 10 Friday though Sunday.

GIBSON PASS (Manning Park)
High overccast, -6°, no new snow, 155 cm. total, hard-packed conditions, limited operation 9 a.m. to 3:30 p.m. daily.

MT. BAKER
Clear, -1°, 15 cm. new snow in past week, 333 cm. total, operating 8:30 a.m. to 3:30 p.m. weekends.

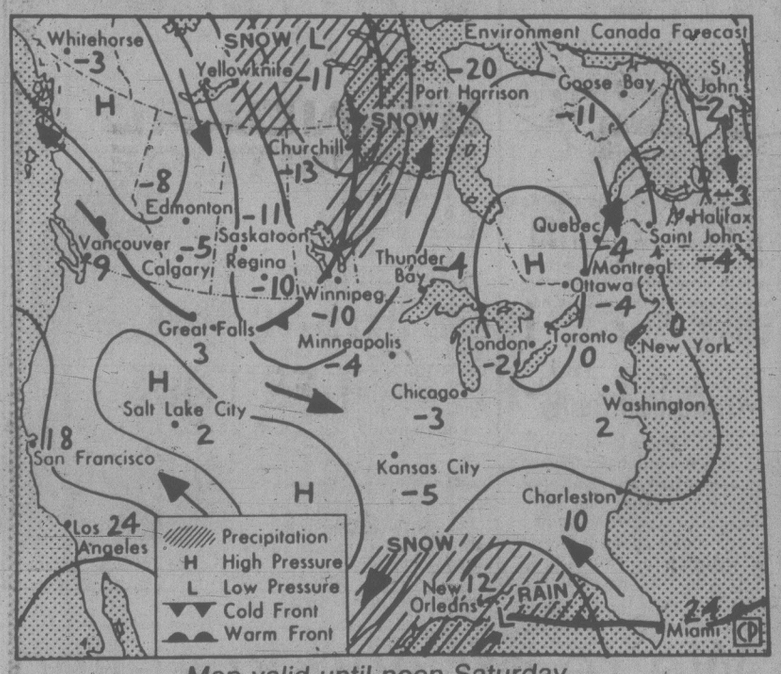
SNOQUALMIE PASS
Overcast, -1°, no new snow, 191 cm. total, operating 9 a.m. to 10:30 p.m. daily.

STEVEN'S PASS
Overcast, -3°, no new snow, 208 cm. total, operating 9 a.m. to 10 p.m. Wednesday through Sunday.

CRYSTAL MOUNTAIN
Clear, -2°, no new snow, 107 cm. total, operating 8 a.m. to 10 p.m. daily.

MISSION RIDGE
Clear, -4°, no new snow, 127 cm. total, operating 9:30 a.m. to 4 p.m. daily.

the weather



Map valid until noon Saturday

Rain falling over the north coast and western portions of the central interior today was caused by a frontal system that will move slowly south. Gradual clearing is forecast for the north coast tonight and the central interior Saturday while southern regions will remain cloudy with some rain or snow near the front. Sunday should be mainly sunny in all regions..

ENVIRONMENT CANADA WEATHER OFFICE 10 A.M. FORECAST Valid until midnight Saturday

Greater Victoria: Today, cloudy with fog patches and occasional drizzle. Highs 8 to 10. Saturday, overcast with occasional rain or drizzle and extensive fog ending in the morning. A few afternoon sunny breaks. Lows tonight near 3. Highs Saturday 8 to 10.

Greater Vancouver, Lower Mainland, East Vancouver Island: Today, cloudy with extensive fog and occasional drizzle. Highs 7 to 9. Saturday, overcast with occasional rain or drizzle and extensive fog ending in the morning. A few afternoon sunny breaks. Lows near 3. Highs Saturday 7 to 9.

North and West Vancouver Island: Today, overcast with occasional rain or drizzle. Highs 7 to 9. Lows tonight 2 to 4. Saturday, cloudy with a few periods of rain or drizzle in the morning. Highs 7 to 9.

TEMPERATURES

Yesterday

	Max.	Min.	Prcp.
Victoria	8	6	—
Normal	9	3	—

One Year Ago

Victoria	9	1	1.0

Across Canada

Prince Rupert	9	6	36.4
Prince George	5	—1	—
Port Hardy	9	4	0.6
Terrace	6	3	7.4
Tofino	8	6	—
Comox	7	5	0.2
Vancouver	8	3	—
Kamloops	4	1	—
Cranbrook	2	—7	—
Williams Lake	3	—3	—
Fort Nelson	7	—7	—
Peace River	5	—1	—
Edmonton	2	—4	—
Jasper	4	—4	—
Calgary	8	—4	—
Lethbridge	5	—4	—
Medicine Hat	1	—6	—
N. Battleford	—9	—14	—
Saskatoon	—10	—23	0.2
Swift Current	—4	—14	—
Prince Albert	—9	—19	0.2
Moose Jaw	—8	—15	—
Regina	—9	—19	0.4
Yorkton	—8	—15	0.2
Brandon	—9	—25	—
Winnipeg	—10	—24	—
The Pas	—9	—19	—
Kenora	—5	—19	0.2
Thunder Bay	—6	—17	—
Toronto	—1	—13	—
Ottawa	—4	—13	—
Montreal	—4	—15	—
Quebec	—7	—18	—
Halifax	—4	—5	—
Charlottetown	—5	—8	0.2
Fredericton	—3	—7	—
St. John's	—3	—9	0.2
Whitehorse	4	—15	—
Yellowknife	—5	—8	—
Inuvik	—4	—13	—

United States

Seattle	10	4	—
Spokane	2	1	—
Portland	9	1	—
San Francisco	17	12	—
Los Angeles	21	12	—
Las Vegas	14	9	—
Phoenix	18	9	—
New York	1	—3	—
Miami	17	8	—

World Temps

Amsterdam 10, 6; Athens 16, 11; Bahrain 22, 17; Bangkok 32, 26; Beirut 16, 9; Belgrade 6, 1; Berlin 5, 1; Bogota 19, 9; Brussels 10, 2; Buenos Aires 27, 14; Cairo 21, 10; Caracas 27, 17; Copenhagen 4, 1; Dublin 8, 1; Frankfurt 8, 3; Geneva 7, 1; Helsinki -9, -12; Hong Kong 8, 7; Honolulu 29, 20; Jakarta 32, 24; Jerusalem 13, 5; Johannesburg 25, 12; Kiev 1, 1; Kuala Lumpur 34, 22; Lima 24, 20; Lisbon 17, 9; ; London 11, 7; Madrid 11, 0; Manila 30, 20; Mexico City 23, 9; Moscow -9, -12; New Delhi 21, 5; Nicosia 17, 5; Oslo -8, -20; Paris 11, 6; Perth 35, 23; Rio 34, 18; Rome 14, 4; San Juan 30, 22; Sao Paulo 31, 21; Seoul -6, -14; Singapore 31, 23; Stockholm -5, -10; Sydney 29, 17; Taipei 14, 10; Tel Aviv 17, 10; Tokyo 6, 1; Vienna 10, 1.

CITY'S WEATHER RECORD

Sunshine Feb.	6.3 hrs.
Last Feb.	16.1 hrs.
Normal (30 yrs.)	18.3 hrs.
Sunshine, 1980	99.7 hrs.
Last year	125.9 hrs.
Normal (30 yrs.)	89.0 hrs.
Precipitation Feb.	18.9 mm
Last Feb.	42.9 mm
Normal (30 yrs.)	22.8 mm
Precipitation, '80	95.5 mm
Last year	62.9 mm
Normal (30 yrs.)	130.7 mm

Sunrise, Sunset
Saturday
(Pacific Standard Time)
Sunrise 07:32 Set 17:24

Moonrise, Moonset
Saturday
(Pacific Standard Time)
Moonrise 1.17 Set 11.30

TIDES AT VICTORIA
(Tides listed are Pacific Standard Time)

	Time	Ht	Time	Ht	Time	Ht	Time	Ht
	H M	Ft.	H M	Ft.	H M	Ft.	H M	Ft.
8	0010	5.6	0745	8.4	1530	4.6	2115	6.0
9	0145	6.4	0800	8.5	1625	4.0	2345	6.6
10	0230	7.0	0825	8.7	1710	3.4		
11	0045	7.0	0345	7.5	0855	8.9	1745	2.8

TIDES AT SOOKE

	Time	Ht	Time	Ht	Time	Ht	Time	Ht
	H M	Ft.	H M	Ft.	H M	Ft.	H M	Ft.
8	0635	8.7	1410	5.3	1930	6.4	2305	6.1
9	0650	8.8	1515	4.7	2115	6.4		
10	0045	6.6	0735	9.0	1620	4.1	2245	6.7
11	0100	7.4	0815	9.2	1715	3.3	2345	7.0

TIDES AT FULFORD HARBOUR

	Time	Ht	Time	Ht	Time	Ht	Time	Ht
	H M	Ft.	H M	Ft.	H M	Ft.	H M	Ft.
8	0240	6.9	0925	10.4	1645	5.0	2350	8.2
9	0330	7.7	0945	10.3	1735	4.4		
10	0145	8.7	0450	8.4	1025	10.1	1820	3.7
11	0255	9.4	0615	8.9	1100	10.0	1915	2.9

Chain your image.

UP TO 30% OFF all gold chains from our regular stock!

ALL LENGTHS. ALL STYLES. UNLIMITED SELECTION OF MEN'S & LADIES' GOLD CHAINS.

An unbeatable way to add that unmistakable touch of class . . . at a beautiful saving. Our entire stock of exquisite gold chains are now on sale for ONE WEEK ONLY. Go for bold simplicity, or go delicate. Either way, you'll get that rich look at a price you'll love.

10,14, 18K gold chains in popular lengths . . . from as low as $42 to $1400

Forever Yours

Grassie's Since 1886

Chargex MasterCharge American Express and Grassie's Credit Account welcome

MAYFAIR SHOPPING CENTRE, 385-2744 1209 DOUGLAS ST., 385-1911

● 566 SEYMOUR ● 4517 W. 10th ● PACIFIC CENTRE ● PARK ROYAL ● BRENTWOOD ● LANDSDOWNE ● GUILDFORD ● COQUITLAM CTR. ● COTTONWOOD CTR. ● NANAIMO ● PORT HARDY ● KAMLOOPS ● VERNON ● KELOWNA ● REVELSTOKE ● PARKSVILLE ●

CUBBON LINK HARDWARE STORES

Prices Effective Feb. 6-10 While Quantities Last

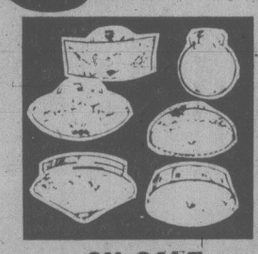


SAVE we're bringing you real savings.

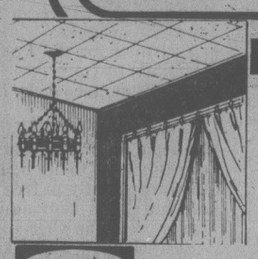


2x4 6' SHORTS EACH 59¢ BUNDLE OF 10 4.90

ELECTRIC LIGHT FIXTURES 33% OFF EVERYTHING IN STOCK!



ON SALE



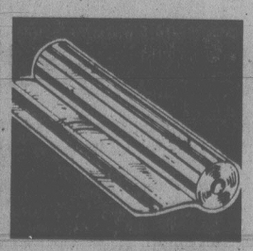
CANFOR 4'x4'x¼" "Service Grade" SQUARTEX CEILING PANELS Regular 5.30 2.75

LINKTONE INTERIOR FLAT LATEX WHITE ONLY Regular 14.80 SALE 6.99





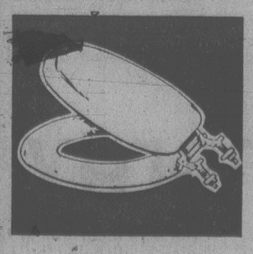
STANLEY C311½ 16-oz. HAMMER Regular 5.92 3.59



4 MILL POLYETHYLENE 1,000 sq. ft. Roll Regular 19.89 SALE 12.99



DISSTON K1 8 PT. HAND SAW Regular 9.99 SALE 6.25



MOLDEX — No. 6A WHITE ONLY TOILET SEAT Reg. 9.98 SALE 4.87



½x4" CABIN GRADE CHALET CEDAR Reg. 18.95 SALE 12.87 pkg.



ABS 1½" PLASTIC PIPE Reg. 92¢ ft. SALE 59¢ ft.

• ALL ITEMS NOT EXACTLY AS ILLUSTRATED

STORE HOURS: MON.-FRI. 7:30 a.m.-5:30 p.m. SAT. 8:00 a.m.-5:30 p.m. SUN. 10:00 a.m.-4:00 p.m.

inCOLWOOD 2650 Nobhill Rd. 474-1281 (GOLDSTREAM, NOBHILL RD, OLD ISLAND HIGHWAY)

onCOOK 1720 Cook St. 384-8181 (QUADRA ST., PANDORA, BALMORAL, COOK ST., NORTH PARK, CALEDONIA)

CUBBON LINK HARDWARE STORES

CHARGEX VISA master charge

2-8



Allan Fotheringham

The name game

KAMLOOPS - The very serious reporter from the very serious Toronto paper shook his head in consternation and said "have you ever heard a worse political speech than that in your life?"

Having lead a very long life full of a lot of very bad political speeches, I had to confess that it ranked right up there with the lousiest, true; but actually I had heard the man make worse.

This was after Pierre Trudeau stunned a $10-dollar-a-plate crowd of 930 Liberals with a listless word-fumbling speech that — if anyone else had made it — would have been ascribed to too much giggle juice.

Much of the embarrassment felt in the erowd and the amusement expressed on the press row was because Trudeau insisted on referring warmly to the Liberal candidate for Kamloops-Shuswap as "Mark" Bryson when the man's name is actually Mack.

★ ★ ★

It does not rank as one of the world's greatest errors, but the incident and whole speech illustrated once again two interesting things about Trudeau: His lack of stamina and his strange attitude toward names.

The flannel-tongued performance was actually a result of the insensitive B.C. organizers who made him sit through an interminable meal in a warehouse-like hall.

Throughout this tour, his packagers have had him make his speech before the meal, then either exit or sit among the matron-groupies to fulfill his touchie-feelie functions.

Pierre Trudeau is the man who exhausts easily. Despite the famed "body of a 25-year-old," the man who looks superb at 60 and swims and skies and canoes cannot go for long stretches.

He never could, perhaps due to the fact that all that cerebral electricity coursing through his brain cells drains his muscular body.

Although Joe Clark is possibly the most unathletic man that God in Her wisdom ever created, he has much more stamina than Trudeau, his nervous energy driving him forever onward. The other phenomenon is names. Pierre Trudeau, the celebrated intellect who in days will be Prime Minister of Canada once again, simply cannot remember names.

★ ★ ★

Perhaps, again, it has something to do with his thought processes, like the police whistle that only german shepards can hear, being so concerned with ethereal matters denied the rest of us that mere monikers do not register with him.

Perhaps, he simply doesn't care — like the Kennedys and the Royals who never carry money, content in the knowledge some shuffling courtier will always be handy when needed.

Journalist George Radwanski is his biographer. He, like his subject, is a graduate lawyer and Trudeau, who dislikes most reporters with some vigor, appreciated Radwanski's analytical mind and granted him endless hours of interviews on the way to the book, *Trudeau*, that became a best seller.

★ ★ ★

Several weeks later Radwanski stood up at an Ottawa press conference. "Yes, Jack?" said Trudeau, who then looked in puzzlement as reporters collapsed in laughter.

A long-time aide shrugged last week and said, "it was only last year that he got my name right".

One of the great campaign moments came several elections back when Trudeau, on a Toronto platform, waxed warmly about the candidate he thought so much of: "Danny Barson . . . uh, Banny Danson . . . r, uh . . . Barney Danson."

Trudeau once had a private meeting with Dennis McDermott, one of the best known figures in Canada as President of the Canadian Labor Congress. Trudeau got it in his head that his companion was named Terry, and solemnly called him that through the meeting.

A fuming McDermott, whose vanity is only slightly less than that of his companion, finally repeated to Trudeau a talk he once had with the legendary Walter Reuther in which Reuther, lecturing the young McDermott, said, "Dennis, you've got to remember this . . . Dennis, you shouldn't forget . . ."

Trudeau listened politely, then said, "that's a very interesting story, Terry."

During Trudeau's third campaign in 1974, his speech writers attempted to soften his intellectual reputation before a speech to a labor audience.

★ ★ ★

It was the time when Hank Aaron was approaching Babe Ruth's all-time home run record and it was suggested to Himself that he use the analogy with his three elections: You may have one strike on Hank Aaron and you may have two strikes on Hank Aaron, but he has to be given a chance at a third strike.

Trudeau: "Who's Hank Aaron?"

Well, er, you see, sir, he's a baseball player who's trying to break the home run record of Babe Ruth.

Who's Babe Ruth?

When the eyeballs stopped rolling, it was explained who Babe Ruth was and Trudeau caught the idea, okayed it and later stood before his blue-collared sports fans.

No one counts Hank Aaron out just because he has two stikes on him, he said, adding that Aaron, of course, was the man out to beat the record of the famous "Baby Ruth."

Another jail smashing spree

BURNABY (UPC) — A second furniture-smashing protest in as many nights at the Lower Mainland Regional Correctional Center ended after prison officials promised some changes in prison conditions.

A prison spokeswoman said the 121 prisoners, after smashing tables, benches, windows and a heating system in the building's west wing, bargained all night with officials about their grievances before returning to their cells Thursday morning. No charges will be laid, she said.

Tuesday night, prisoners in the south wing barricaded themselves in a recreation room for 12 hours until they were forced out by guards with water hoses.

"We're going to institute a disciplinary panel to replace the traditional warden's court (where the prison director alone decides the outcome) on a trial basis," the spokeswoman said.

"We've already set up a committee to look into getting more law books in the library and we're going to reschedule television viewing time and institute more game tournaments for the prisoners."

Prison staff also agreed to check medical procedures and the availability of special diets. Additional telephones were already on order and prisoners will "receive two clothing changes a week" instead of one.

Family visits with inmates' children will not, however, be increased from the one a month allowed now, the spokesman said. Regular visits from spouses alone or friends will be lengthened where possible.

The prison, known as the Oakalla jail, has also experienced a hunger strike by prisoners, the stabbing of a guard and numerous escapes during the past year.

In Victoria, meanwhile, Attorney-General Allan Williams said he would not order any changes to routines for female prisoners at the jail.

A report he released on conditions at the prison was apparently outdated immediately by the events there Wednesday and Thursday.

The report, ordered after female prisoners complained of sexual harrassment by guards, found that all but seven of 42 recommendations made by the 1978 Royal Commission on the Incarceration of Female Prisoners had been implemented at the prison.

Fraud trial ordered for Keetch

VANCOUVER (CP) — Cyril Lloyd Keetch, former Woodward's vice-president charged with fraud and dealing in secret commissions totalling $87,123, was committed for trial Thursday.

After five days of preliminary hearings, Provincial Court Judge Edmond Cronin committed Keetch for trial on five counts of accepting secret commissions and one of fraud.

Cronin discharged one count of accepting a secret commission of $20,600.

Keetch, of West Vancouver, former vice-president of food operations for Woodward's 20 branches in B.C. and Alberta, was charged last June after an investigation by the RCMP commercial crimes section acting on complaints by Woodward's of a kickback racket involving its suppliers.

Keetch resigned after RCMP searched his office.

b.c. briefs

Indians threaten suit to get sales tax back

PRINCE GEORGE (CP) — The Union of B.C. Indian Chiefs will take the provincial government to court if sales taxes illegally collected from native Indians are not returned, says president George Manuel.

Manuel was responding Thursday to a statement by Attorney-General Allan Williams that government officials are trying to determine whether there is a legal obligation to repay the taxes.

Williams said the government will not appeal a court ruling that Indians living on reserves are exempt from paying provincial sales tax on electricity and gas.

Uranium opposed

VANCOUVER (CP) — A spokesman for the Pulp, Paper and Woodworkers of Canada said Thursday his union is opposed to uranium exploration and mining in Canada. Gary Newell told the B.C. royal commission of inquiry into uranium mining that the uranium industry does not have any respect for the health and safety of its workers.

Baby-killer jailed

VANCOUVER (CP) — Walter Isch of Vancouver was sentenced to 12 years in prison Thursday in British Columbia Supreme Court for killing an eight-month-old boy in June, 1978. Isch earlier pleaded guilty to manslaughter in the death of his girlfriend's baby. The child died of a fractured skull.

Settlement made

VANCOUVER (CP) — An out-of-court settlement has been reached between a city police inspector and British Columbia Television. Inspector Vic Lake's lawyer, Cecil Branson, said later the settlement was for $20,000. The suit involved a news story in September, 1978, about the Penthouse Cabaret. Cabaret owner Joe Phillipone made statements about the city vice squad's investigation of his club during an off-camera interview with a BCTV reporter. Lake, who headed the vice squad at the time, indicated he was thinking of suing Phillipone. BCTV then aired an interview with Lake, and included Phillipone's comments. Lake filed a libel suit, naming Phillipone, BCTV reporter Alyn Edwards, announcer Tony Parsons and BCTV news director Cameron Bell.

Dancers begin fund drive

VANCOUVER (CP) — Dancers with Pacific Ballet Theatre have begun a fund-raising program in an attempt to salvage part of their current performing season.

PBT, British Columbia's only professional ballet company, folded Tuesday, citing financial problems.

"If we could raise $10,000 we'd be out of the hole, at least until the end of March and the completion of the tour," said company administrator John Holland.

"That was the amount we requested from Canada Council for the current season. If they had come through, none of this would have happened."

When the company suspended operations, it was less than mid-way through a scheduled 75-performance season. The theatre is $8,000 in debt and stood to lose about $2,000 on a tour.

SUBURBAN

● No Large Down Payment Required
● Purchase Option Plans Available

LEASING

Check Our Everyday Low Lease Rates!

● 1980 FORD ¾-TON PICK-UP
With 300 C.I.D. Engine, 4-speed transmission, Radio, Auxiliary Gas Tank, Lock Group and other options. Stock No. 0-98

$205.00 Per Month, 36-Month Lease, Total Price $7380.00

SUBURBAN MOTORS LTD. 3377 DOUGLAS ST., VICTORIA 386-6131

Ford | MERCURY | LINCOLN CONTINENTAL MARK VI VERSAILLES MERCURY MARQUIS COUGAR XR7 CAPRI MONARCH ZEPHYR BOBCAT FIESTA SAFE-BUY USED FORD TRUCKS

Garden Work Begins Now—

☑ START YOUR BEGONIA TUBERS INDOORS
☑ TO HELP WITH TREE PRUNING WE HAVE A LARGE SELECTION OF SAWS — SHEARS — SECATEURS
☑ TREE PAINT ☑ SEEDS ☑ DORMANT SPRAYS FOR TREES AND SHRUBS

OPEN 9-8 WEEKDAYS 9-5 SUNDAY

Come in and discuss your garden problems



Elk Lake Garden Centre

5450 PAT BAY HIGHWAY — Just Beside Elk Lake

LISTEN TO GOOD ADVICE FROM HARRY HURN

2-8 SAT. and SUN. 8:41-11:26 a.m., 1:45-3:36 p.m. on C-FAX

YOU ARE INVITED TO ATTEND

CFAX 1070 STANDARD FURNITURE

WEDDING FESTIVAL

THURSDAY, FEBRUARY 21, 1980, 7:15-10 P.M.
FOR BRIDES, HUSBANDS-TO-BE, AND FRIENDS

GRAND PRIZE
ELAN HOLIDAYS HONEYMOON IN HAWAII FOR 2 WEEKS
TRAVEL ARRANGEMENTS BY Bayshore Travel

PLUS
ADDITIONAL 2500.00 IN OTHER PRIZES
★ EXCITING FASHION SHOW
★ DEMONSTRATIONS
★ EXHIBITS OF PRODUCTS AND SERVICES

ADMISSION FREE — BY INVITATION ONLY

TO RECEIVE YOUR INVITATION
ENTER AT ANY PARTICIPATING MERCHANT

● Standard Furniture
● New Dawn Modeling Academy
● Lakehill Hair Fashions
● Candu Entertainment Services
● Browns the Florist
● Victoria Card Shop
● Taylor's Apparel
● The Men's Bar
● Tradewind Imports
● J. D. Catering
● Bayshore Travel
● Canada Life Assurance Co.
● Lilian Maund
● Ruffles and Lace
● Sooter Portrait Studios
● Dorman's Store for Men

OR CLIP AND MAIL OR BRING THIS ENTRY TO

STANDARD FURNITURE 737 YATES ST.

Participate in the Gala Evening of the Year — THURSDAY, FEBRUARY 21, 1980
at STANDARD FURNITURE, 737 Yates Street, DOORS OPEN 7:00 p.m.

1. Bride to be _____ Address _____ Postal Code _____
Phone _____
2. Future husband's name _____ Address _____ Postal Code _____
Phone _____
3. Approximate date of wedding _____
4. Will you rent a home/apt.? _____
5. Will you buy a home _____ When? 1st yr. _____ 2nd yr. _____ 3rd yr. _____
6. If renting, will home be furnished? _____ Unfurnished? _____
7. Will wedding be formal? _____ Semi formal? _____ Informal? _____
8. Will bride's wedding outfit be purchased? _____ Rented? _____ Self-made? _____
9. Will groom's wedding outfit be purchased? _____ Rented? _____
10. Have you arranged for a wedding photographer? _____ Florist? _____ Stationery? _____ Reception? _____ Catering _____
Wedding night accommodation? _____ Honeymoon travel? _____
11. Bride, will you be getting a wedding ring for your groom? _____ If yes, have you purchased yet?

Victoria Times

ESTABLISHED IN 1884

COLIN D. McCULLOUGH, Publisher

GORDON R. BELL, Managing Editor BARBARA McLINTOCK, Editorial Page Editor

Proprietor — Victoria Times Division of F.P. Newspapers Ltd., 2621 Douglas Street, Victoria V8W 2N4 Telephone 382-3131

FRIDAY, FEBRUARY 8, 1980

Fighting for fish

The federal Fisheries Act, it seems, is destined to become one of the most controversial pieces of Canadian environmental legislation. But the controversy will not be sparked by the fisheries department, the federal agency charged with enforcing the act.

Individuals, conservation groups, and even unions now realize that it is the toughest piece of environmental legislation in the country, although the power of the act extends only to waterways inhabited by fish.

Last fall, David Aldcroft, a member of the Fraser River Coalition, charged a Coquitlam landfill operator under the Fisheries Act with polluting the Fraser River. The charges were laid on behalf of the coalition. Interestingly enough, the landfill operation was licenced by the provincial government. The federal fisheries department apparently saw nothing wrong.

At the time, a senior justice department lawyer, Digby Kier said that as far as he knew this was the first time in Canada a private citizen had charged a company with polluting under the Fisheries Act. But Aldcroft isn't likely to keep that distinction for long.

The United Fishermen and Allied Workers Union, during its annual convention this week, decided "to take appropriate action under the Fisheries Act" against a logging company on the Queen Charlotte Islands and the provincial government, which licenced the logging.

The union believes the fisheries department neglected its duty last summer by not stopping logging on the steep slopes adjacent to a salmon stream called Riley Creek. Charges were laid against 16 loggers and the company, but the fisheries department later backed down after a deal was made with the province and Q.C. Timber. In December, several landslides occured in the Riley Creek area.

Rather than just sidestepping the federal fisheries department, the UFAWU also says it plans to charge the department for failing to prosecute the company.

George Hewison, union secretary-treasurer, said: "We shouldn't have to do this kind of thing, but I guess we must because no one else is taking this up in a serious way."

There is no way of telling how effective this method this will be in dealing with alleged polluters. And as yet there has been no clarification whether provincial or federal permits for certain developments supersede the Fisheries Act. But it is almost a certainty that if the UFAWU or Aldcroft have any measure of success in the courts, the Fisheries Act will become the foundation of the environmental movement on the west coast.

The consequences are far reaching when, for example, Alcan Aluminum's hydro-electric expansion plans in northwestern B.C. are considered. The fisheries department has already said that the river diversion proposed by the company would affect fish stocks in the Skeena and Fraser Valley watersheds. An agreement on a contruction permit made by government agencies and the company may not be enough for to prevent a few individuals from using the Fisheries Act to take the matter to court.

False economy

The Capital Regional Board appears to be practising false economy on a grand scale in its latest decisions concerning the Clover Point sewer outfall.

The board decided this week to proceed with a 3,500-foot outfall at Clover Point because it would cost only about half as much as the 6,400-foot outfall originally proposed and approved. Cost of the short outfall is estimated at about $4 million; that of the long one about $4.5 million more.

Saving the regional taxpayers $4 million or more is certainly worthwhile, but all the expert testimony appears to be that the region is in fact wasting that much money.

All the technical sewage experts express deep doubts that the outfall will work. Tests to date show that the outfall has to be at least 6,000 feet long to maintain a high quality of water along the shoreline.

The pollution control board may even suspend the regional district's permit to build the short outfall unless it is proved the pipe can be lengthened if the short one doesn't work well. Engineers say that to lengthen a 3,500-foot outfall after completion would be extremely difficult, if not impossible.

There's not much point in saving money if two or three times the amount will have to be spent later to rectify the error made by taking the cheap way out the first time.

RICHARD GWYN

Toughness eludes camera

"It isn't fair and it isn't true, but it's there. My cursing it won't make it go away. So I don't curse."
Joe Clark, during interview.

CHARLOTTETOWN, P.E.I. — Most interviews consist of just one question. All the others are warm-ups, or are camouflage, or are "soapbox" questions which allow the politician to get off whatever is in his mind, and in return for which, by unspoken agreement, he answers the one question the reporter is really interested in.

The one question I wanted to ask Joe Clark was, "How does it feel to be losing an election just because you happen to look a bit funny on TV?"

Delicate question

It's impossible, of course, to ask such a question of a prime minister or indeed of anybody. So I sliced it into pieces and tucked it in among other questions.

Two bits of background before proceeding.

First, in case anyone doubts the central importance of the way things happen to look on TV to the way we perceive reality, the circumstances of this interview provided a classic demonstration of the connection. It took place aboard Clark's Air Canada charter as the plane was returning to Charlottetown because of, as we learned later, a phoned-in bomb threat.

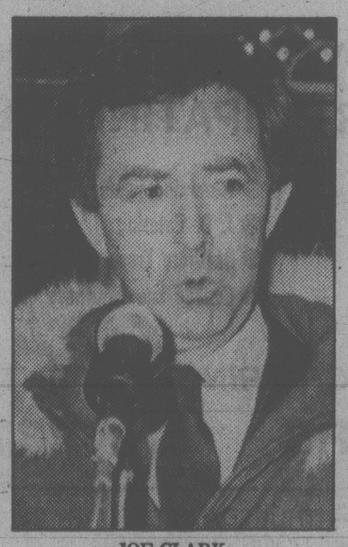
The instant the plane landed, reporters rushed to the terminal to phone in their stories. An hour later, while the plane still was being checked out, we all clustered around a small TV set — no doubt the night watchman's — to watch being played back to us on the TV news the event in which we'd all taken part. "It was too short," one reporter complained about the news item about the bomb threat. Another reporter silenced him with the crack, "now you know what it feels like." We had joined you in vacuum land.

As well, from the interviewer's start, Clark knew perfectly well the one question I really wanted to ask. Perhaps Clark's least-recognized quality, his inner tensile strength, is his ability to accept reality, pleasant or unpleasant, lucky or unlucky, and so to waste neither time nor emotional energy on might-have-beens.

Only once, in his replies, did Clark allow himself the luxury of a trace of bitterness. "I recognize," he said, "that even if my performance in all other respects should be quite exceptional, it (the TV image) will always be there."

Having expected the question, Clark had prepared for it. At first, he denied its importance — to himself. "You must understand that I get to hear fewer Clark jokes than other people and so am less aware of them, less bothered by them that is, than others may be."

Later, he denied the question's premise — that he was losing, whether



JOE CLARK
. . . the polls are wrong

because of the way he looks on TV, or for any other reason. Clark cast his denial as a parable.

The most embarrassing moment in the history of the *High River Times*, it turns out, was the time that Charlie Clark, grandfather to the present and perhaps future Prime Minister, printed a premature obituary of Long Tom.

Long Tom, his last name unknown and his age undeterminate, ran the Chinese restaurant in nearby Longview. A visitor to High River from that hamlet reported Long Tom's death to Charles Clark who hurried into print a fulsome obituary of Long Tom's multiple good deeds and unblemished life.

A few days later, Long Tom came into the office of the *High River Times*, banged on the desk and demanded to see the editor. "I enjoyed reading all the good things you wrote about me," he told Clark, "but it sure isn't doing my business any good." Thereafter, Long Tom lived on for many more years, and his business thrived.

Clark knows perfectly well that today's obituaries — the polls — do his business no good. Since he can't change them, he ignores them. "They may affect us in Quebec where our supporters need a sense of momentum. But they are having no affect elsewhere because our workers know, as I know, that the polls are just wrong, that people are coming over to us."

Clark also knows that his TV image does his business no good. Since he can't change it, he ignores it. "It's not in me to make an emotional connection with the public in the way Pierre Trudeau once did, or John Diefenbaker once did. People look for other qualities in me, and they are finding them there."

Clark's core quality, which yet may connect him to the public, is his self-detached toughness.

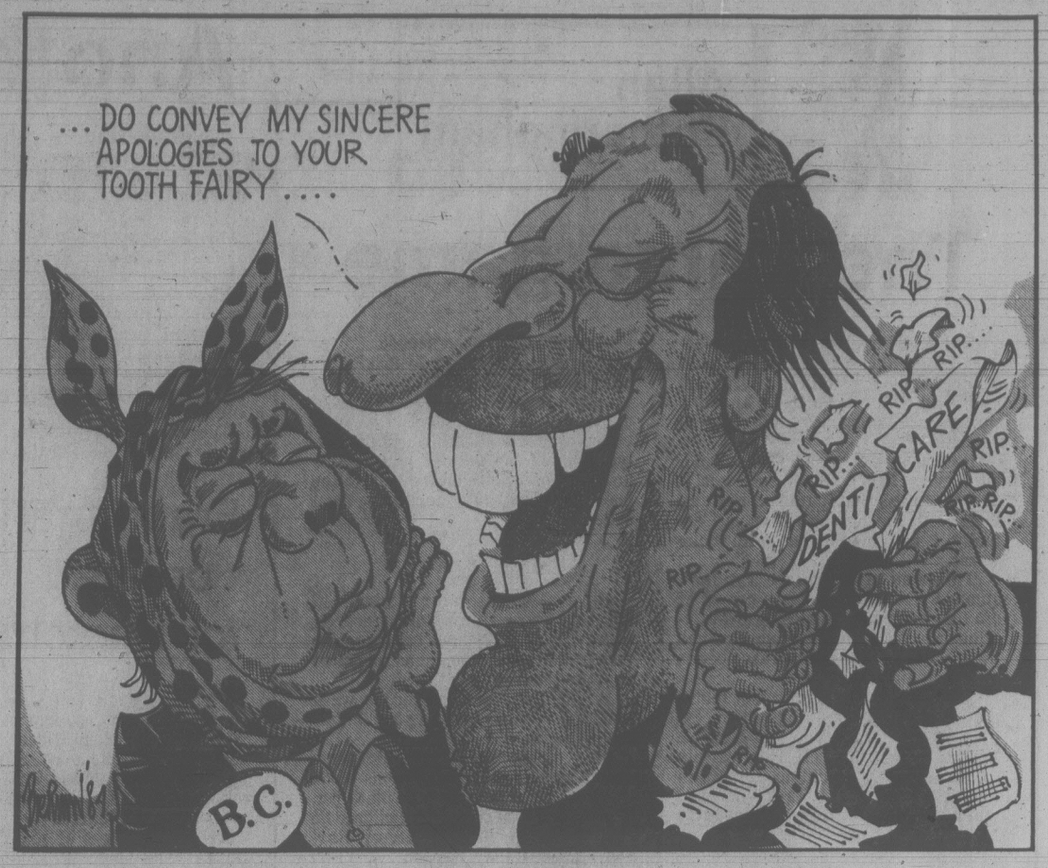
Another person

You watch him, night after night, plugging away at his rallies, his performance smoother than before but still self-conscious and awkward, and you know and he knows that it's those aspects of him which will project through the eye of the TV camera.

Afterwards, in one-on-one interviews or when Clark strolls to the back of the plane to josh with reporters, you marvel at how he's quite another person, composed, relaxed, in command of himself and of his ideas.

There is one political equivalent to Long Tom. Harry Truman's happiest moment was reading, the day after he'd won the re-election as President in 1948, his political obituaries that had been printed the night before.

You wonder whether at the last moment, in the ballot boxes even, the public will recognize the similarities in the qualities of Clark and Truman. But then you remember that Truman did it before TV, and you wonder again.



letters

Helping children

It has recently been my privilege to become acquainted with a very striking example of co-operation between parents and teachers to meet a special educational need in Greater Vancouver.

The need for co-operation grew from the fact that there were numerous children in the schools who had experienced severe difficulties in learning to read, write and spell, and for whom the schools had not been successful in providing a remedy. A group of interested parents, doctors, psychologists and teachers organized a branch of the Orton Society, a society based in the United States which is described in the literature as "a non-profit scientific and educational organization for the study and treatment of children with specific language disability" — often referred to as "dyslexia".

The new branch of the society immediately set to work to try to offer a special service, through the schools, for children with this need. They began by asking the medical clinic operated by Dr. Carl Kline, psychiatrist, to accept for assessment any children referred. Referrals could be made by either parents or the school authorities. At the same time a call went out for parents to volunteer to take training as tutors in what is called the "Orton-Gillingham" technique of specialized instruction for children with specific language disability. Parents volunteered and the Kline Clinic provided the initial training. The school system in the area agreed to allow trained parent volunteers to use designated space in each school for the tutoring of any referred and properly diagnosed children, on a one-to-one basis.

The technique provides intensive and quite specialized instruction and training which is beyond the capacity of schools, normally, to offer.

This program has been in operation for a number of years. Relations between tutors and teachers, between tutors and children, are excellent. I am advised that the program has achieved considerable success and that the demand for volunteer parent-tutors has increased from year to year. High school students and adults, as well as elementary school and primary level children, can often be treated successfully.

A program like this might interest many in the Victoria area.

A conference and workshop relative to the Vancouver program is being held at Langara College in Vancouver on Saturday, March 15. I can supply more information to anyone interested. — A.F. Deverell, Victoria.

Don't vote

Dan Turner's despatch from Toronto citing views of some Torontonians on the present series of televison ads must surely find a sympathetic ear in many of us.

Nightly we are being sickened and outraged by this vitriolic verbal abuse on the leaders of our political parties, which tells us nothing of a constructive nature concerning the real and the very vital issues of this unnecessary, unwanted, unthrifty, and unethical election. All of us, of whatever political persuasion, must feel saddened at the depths to which politics have sunk. These nightly natterings are an insult to all Canadians, an affront to our dignity and intelligence.

What a beautiful reprisal it would be if every man jack of us could manifest our collective disgust across the nation by refusing to vote at all. — Brenda Goode, 4690 Cordova Bay Road.

Overskate

There has to be more to it than meets the eye. Janet Morrissey and Heather Kemkaren are angry because they have been overlooked in the selection of Canada's entry to the world championships at Dortmund, Germany. Their anger appears to be well founded. These two young ladies came first and second in the Canadian National women's skating championships a couple of weeks ago and yet the Canadian Figure Skating Association picked third place winner Tracey Wainman, 12, to represent Canada.

Pray tell, what bearing does the fact that Miss Wainman has outstanding potential for the 1984 Olympics got to do with for 1980? On the face of it there appears to be bias on the part of the selection committee, but if there isn't, then a better explanation should be forth coming from the Figure Skating Association to alleviate any possible concern that budding figure skaters may have concerning their chances for a position on any future Canadia Olympic team. Fair play should be the name of the game. — R. Warren George, 3906 Scolton Road.

Underachievers

Forget the litany of broken Tory promises. Let's examine the record.

The mortgage tax plan will help a minority only. Thirty-nine per cent of the population are renters, and 46 per cent of homeowners have no mortgages. Any scheme which would take federal tax dollars and redistribute them to those who for the most part are better off financially to help them with the purchase of a home, is unconscienable. This money could be used to reduce the deficit that Mr. Crosbie is allegedly worried about.

The 18 per cent increase in the excise tax on gasoline is punitive. The reasons given are also suspect, particularly when we are told some of it will be refunded. Why take that much at the outset?

The local Tory candidates have obviously failed to make a case for this area in the way of rental housing. The proposed budget should have included a continuation of the capital cost write-off for this type of housing, both for here and in other problem areas.

Lack of action by the Tories early will now result in the fact that you and I will be paying more federal income tax for 1979 than we did for the same income in 1978. This is hard on those with fixed incomes.

Not resolved yet, and despite advice to the contrary, the 20-inch fish size limit is still is on the books ready to be implemented if the government is returned.

In summary, the Tories have been and continue to be under-achievers. Perhaps we should follow the precept of their own fisheries minister and throw those who do not measure up back.

Remember money which previously was not available for such things as the local airport, improvements to the search and rescue operations and numerous other projects is now magically in the final stages of an election going to be available. — H. Shergold, 1102-360 Douglas Street.

For punishment

Approximately 80 per cent to 85 per cent of Canadians are in favor of bringing back capital punishment for those undesirables who have been proven guilty beyond any reasonable doubt, of wilfully and premeditatedly committing the act of murder. I am not ashamed to admit I am one of that large group of pro-capital punishment citizens.

The anti-capital punishment people will say vehemently that the death penalty is cruel and unusual, and does not deter human beings from murdering.

Do the anti-capital punishment people ever think of the cruel and unusual methods which murders use to satisfy their homicidal whims? Shooting, stabbing, strangling, bludgeoning, burning, bombing, torturing, chainsawing, you name it. And secondly, capital punishment is meant to be a punishment, not a deterrence. What is the sense of telling murderers they should be deterred after they have done their repulsive deed? — J. Wickstrom, 3264 Shelley Street.

Good leaders

There were few times under the previous Liberal government that I felt proud to be a Canadian in terms of the international scene. Mr. Trudeau often left Canadian protests in the hands of private citizens while he danced behind the Queen's back at Commonwealth Conferences.

But now at long last we have a Prime Minister and a Minister of External Affairs who are not afraid to stand up and be counted in the face of world crises. It's good to see our government lending support to our American neighbors upon whom we depend so much. I agree with Mr. Clark's stand on the Olympic boycott and his utter condemnation of the Iranian hostage issue. We need strong leadership in these times, and Mr. Clark and his government seem determined to provide it. — Reed H. Elley, 1730 Carrick Street.

Belmont high

We wish to extend an invitation to all grads and ex-staff members of Belmont Secondary School to attend the 1980 Homecoming, Friday, Feb. 15, 1980. It will be held at the school, at 3067 Jacklin Road, commencing at noon.

The sporting events which began at noon. will take place throughout the afternoon and evening. They will feature this year's teams against teams of old grads. If anyone is interested in taking part in the sporting events, please call the school at 478-5501.

A Buffet Tea, which is being prepared by this year's grads, will be served at 4 p.m. in the Main Mall. At this time we would like grads to meet with staff members past and present, and enjoy the delicious free buffet.

For further details please call us at the school. — Lorraine Moscrop, Homecoming Co-ordinator, Belmont Secondary School.

Cambridge reunion

We are inviting all former residents of the City of Cambridge (formerly City of Galt, Town of Preston, and the Town of Hespeler), Ontario to a reunion. This will be an opportunity to renew old friendships, check out old "hang-outs", and experience our annual International Festival hosted by the various ethnic clubs in our community. There will be parades, concerts and variety of other special events organized for your enjoyment throughout this week. Certainly the place to be between June 28 and July 5, 1980, is the City of Cambridge, Ontario. For further information, please contact us at: 1980 Homecoming Co-ordinating Committee, c/o Dickson Centre, 30 Park Hill Road West, P.O. Box 963, Cambridge, Ontario, N1R 5X9. — Mike Goldberg, Co-ordinating Committee.

Shame

The obscene picture on your front page of January 24 proves that we have among us people who will go to any lengths for material gain. Rather than look so proud, Kmarjit Gupta should hang his head in shame for his contribution towards the possible extinction of noble animals. The destruction of habitat is hazardous enough for wild game without the added peril of insensitive humans toting high-powered rifles. — G. Anthonisen, 3925 Winton Street.

The challenge of the 1980s

More growth, but not at the cost of quality

By Barbara McLintock
and Leslie Yates

Many Canadians, in particular those who live in this part of B.C., view southern Vancouver Island as the California of Canada — only better. Better because it is a California that has managed to preserve much of its natural beauty, a California that hasn't succumbed to the problems brought on by a large population and sprawling urban centre.

Yet those urban pressures are mounting and will continue to mount through the 1980s. The question facing politicians, planners and residents in the next 10 years is how to grow but at the same time protect what is broadly thought of as the quality of life.

It's no small task. In the eyes of some, any sacrifice of farmland to housing leads to degradation of the environment. For others, such change leads to an enhancement of their quality of life.

Municipal politicans and business leaders generally agree that growth coupled with preservation and enhancement is the key.

But there is less agreement on how the words are to be translated into reality. Meanwhile, whether welcomed, resisted or ignored, Victoria's natural advantages will continue to attract more visitors, settlers and problems.

The biggest drawing card to southern Vancouver Island is climate, particularly for the retired. Climate, however, isn't the only reason for a healthy, happy environment. Others include access to natural attributes, education, medical facilities, housing and the arts. Over the next decade these factors will be affected by a combination of steady, if limited, growth, tight control of government purse strings and the emerging strength of organized citizen groups.

Victorians' love affair with the outdoors is perhaps no better illustrated than by the numbers involved in boating. Surrounded by some of the best saltwater fishing and sheltered cruising grounds to be found in North America, the number of boaters is steadily increasing.

★ ★ ★

In 1973 more than 17 per cent of the 73,447 households in the Greater Victoria area owned boats. That amounted to nearly 12,500 privately-owned vessels. Since then the number of households has increased to 81,000 and is expected to grow at about 1.5 per cent a year. Even without an increase in the percentage of boat-owning households, the number of privately owned boats is probably 14,000.

Those might seem like dull statistics, unless you happen to be in the marina business or are a boat owner looking for a place to dock your weekend escape machine.

Not everybody needs marina facilities. By far the largest number of boat owners use trailers for storing, transporting and launching. However, a study prepared for Oak Bay Marina in 1975 showed that 34 per cent of boat owners required marina space. At that time about 4,300 spaces were available at 35 private marinas and government wharfs within a 20-mile radius of the city centre. There was no surplus, even though the number of berths had increased 150 per cent in the previous nine years.

The shortage of moorage space hasn't changed. Those who include boating and moorage space as an integral part of their quality of life may find increasing frustrations.

Bob Wright owns Oak Bay Marina, the largest in the region with 500 berths. He says unless some waterfront residents and local governments change their attitudes to allow more marinas, boating will revert to a rich man's pastime.

In the past five years, his expansion plans on the Saanich Peninsula have been thwarted by what he calls an "I'm all right, Jack" attitude of community groups. He's not alone. Even hints by Saanich municipality about a new marina at Cordova Bay are leading to stiff opposition from area residents worried about a degradation of their neighborhood.

"There are three big things here," says Wright, who is also a city alderman. "The natural beauty, the climate, and fine cruising and fishing in the Gulf Islands and San Juan Islands: yet politicans look at marinas as more of an evil."

Some argue that the increasing costs of energy, both to produce and power boats, will see them go the way of the eight-cylinder car. The demand for moorage will then decrease. But gazing over the masts of hundreds of sailboats docked in the marina, Wright says that in 1962 there were two sailboats in Oak Bay. Now there are about 200. Boaters are changing with the times."

Wright says that unless more moorage space is available, apartment dwellers who don't have the space to store trailered boats will be denied access to Victoria's greatest natural asset.



Boating could become a rich man's hobby

He admits the berthage shortage isn't hurting the marinas financially. With the demand so high, moorage spaces have become almost as valuable as the boats themselves. He says if municipal politicans don't loosen up and take undeveloped bays to encourage planned marinas, the land will be broken up, sold in small parcels, and the opportunity will be lost for all time.

It's unlikely that a shortage of berthage will deter the angling addict. The lure of year-round salmon fishing from Sooke right around the Saanich Peninsula to Brentwood Bay makes the inconvenience of trailering, car-topping, or even rafting up with fishboats at government wharves worth the effort.

Salmon returning to B.C.'s major salmon spawning ground — the Fraser River — and hundreds of other rivers on eastern Vancouver Island and the mainland, pass through the Strait of Juan de Fuca. And the fishermen know it. The B.C. environment ministry estimates that about 25 per cent of Greater Victoria's population participates in saltwater angling, adding more than $20 million to the local economy.

In the next decade, the major obstacle for longtime saltwater fishermen will be competition, as more residents try their luck. If local tourist organizers are able to promote further winter fishing, there will be more lines and lures looking for that four-salmon limit. It is estimated that in 1978 more than 10,000 visitors tested their angling skill in the saltchuck around Victoria.

★ ★ ★

Although moorage space may be a problem for the boater, seating space is not a problem for those Victorians interested in cultural stimulation. The cultural arts grew enormously in the last 10 years, but there may not be the patrons or the sustained interest from government funding sources to produce much expansion.

Allan Purdy has been involved with the local arts scene for over 15 years both as a performer and organizer. He is currently chairman of the cultural funds advisory committee which last year distributed some $187,000 from local municipalities to various arts groups.

Purdy sees one of two scenarios unfolding over the next few years — either a retrenchment with an emphasis on quality, or a conscious effort on the part of community leaders to promote Victoria as an arts centre of the Pacific.

"We've reached a plateau. We either say to the arts community that it's time to stabilize your economic situation, or go for broke and inject large sums of money to create an international atmosphere."

Purdy says the growth of live theatre has been astronomical. Fifteen years ago there was one theatre and a few church groups. Now there are six established theatrical groups. The Victoria Symphony, he says, has survived, improved and now has received international acclaim.

But Purdy says most drama groups, music societies, art galleries and museums are operating in the red, though 75 per cent of their funding is from government sources.

The only two that have been able to achieve self-sustaining financing are the Victoria Art Gallery and the Conservatory of Music. "Because of pressure on the tax dollar, I see a period of cutbacks until the arts community shakes its stifling deficits."

But Purdy doesn't necessarily see the 1980s as a period that will adversely affect those who patronize the arts. "I hope that we start to improve the quality, rather than just churning out quantity."

One institution that has not only furthered the arts, but also the quality of life in general, is the University of Victoria. Aside from the obvious benefits to fulltime students, estimating just how much a university enriches any community is difficult.

Whether it is a government employee who jogs on the wooded trails that meander about the campus or a reporter who takes a history course part-time, their lives wouldn't be as rich without the university. UVic president Howard Petch says that for 10 years after moving to the present campus in 1965 the university was very inward looking. "Now there is a sense of confidence and it's outgoing. It's able to perform a real service for people."

Petch says the university's major function is to educate, but that it is able and willing to participate with and contribute to the community at large. In fact he is surprised that with so much going on, there aren't more people coming.

Petch, president of UVic for the past five years, says he is optimistic about its growing prominence. New buildings for the law faculty will soon be completed, moves are underway to add an engineering department, and with any kind of luck UVic will be able to break the Lower Mainland universities' monopoly on teaching business administration.

Petch says that as the university and its reputation grow, it is able to attract both prominent staff members and guest speakers, and this in turn attracts the public's interest. "You couldn't get a seat to hear a nobel laureate who spoke here recently. The lecture was free and open to the public."

Over the next 10 years Petch expects that UVic's curriculum and student population will continue to grow and so will opportunities for the public. The university already offers a vast range of both credit and non-credit part-time courses, strong school of music and theatre departments which give recitals and productions, the Maltwood museum which holds exhibitions monthly, and athletic facilities. A rhododendron garden is now being prepared which will have one of the finest collections in North America.

★ ★ ★

One major ongoing controversy related to quality of life is land use. The battle over the Minnie Mountain housing proposal has been a classic confrontation between resident and developer. Residents of Cadboro Bay felt the addition of some 200 housing units to their neighborhood was not only a visual blight, but something that would tax the tranquillity of the community. The development ended up in the B.C. Court of Appeal before construction could start.

Although most resident versus development skirmishes are settled out of court, there is no reason to believe the conflict will diminish over the next decade. If the regional district planners are correct, Greater Victoria will have a population of about 290,000 by 1996. Accommodation will have to found for 70,000 additional people over the next 16 years. At the same time the unique character of the region must be preserved if Victoria is to retain its major attraction for tourists and high technology industry.

People concerned with conservation usually end up in one of two camps: Those who believe their neighborhood is under attack and those who believe that farmland is being squandered. Both groups are vigorously criticized by a third camp which feels that many of these complaints are downright parochial. In fact, they say, the complainers are hampering the quality of life because no growth means a lack of jobs and affordable housing for the young. The community is less able to support social amenities such as good theatre and decent restaurants.

Hal Knight, a management consultant who heads the Saanich Greenbelt Association, lays the blame for the constant conflicts over land use on the shoulders of local governments and the Capital Regional District. He says there is a complete lack of integrated planning for the region. As a result he says non-agricultural areas are being left fallow while farmland and potential recreation areas are being eroded for housing. He notes that between 1971 and 1976 there was a 20 per cent loss of productive farmland around Greater Victoria.

"By planning for housing first and parks and agricultural areas second, we are losing a great opportunity, both for enhancement of the environment and the tourist industry," says Knight. "We've got the space, all we need is the imagination. A population target of 500,000 could be set and proper land use decisions made accordingly."

As for the future, he's not encouraged. Local councils don't seem to be planning for anything more than carving up their municipalities with roads and increasing their tax bases, he says. "Local politicians, it seems will only change their approach as the result of a crisis, and by then it may be too late."

How rising housing prices affect one's quality of life depend on whether you are a buyer or seller. According to Cedric Steele, chamber of commerce president and the owner of a local realty company, it's going to be a seller's market for at least the next five years.

Prices here, he says, are still below the Canadian average for cities. "To anyone moving here from the prairies house prices on the top of our market — say in the $125,000 to $175,000 range — appear to be a bargain. And he says because there is no end in sight to a shortage of rental accommodation, the houses on the lower end of the scale — in the $50,000 to $70,000 range — are a better alternative than very high rents."

★ ★ ★

Over the next 10 years, Steele predicts no dramatic changes in the housing market, other than a swing towards more basic, no-frill homes, and an increase in the number of high-density housing units in the downtown area.

He agrees that much of the conflict over land use could be overcome through diligent planning. "I can understand the no-growth or 'I'm alright Jack' point of view, but nobody is offering any alternatives."

Steele's point is echoed by a planner with the CRD. He says it is difficult to predict where future growth will take place because so much depends on political decisions. He expects continued pressure on the Saanich Peninsula municipalities for "in-fill" housing.

Shelter and services for Victoria's retired community will be an ongoing issue throughout the '80s. But although the elderly tend to be high consumers of publicly provided services, Pauline Barker, the manager of Silver Threads, doesn't see much change in the position of senior citizens. Inflation and the cost of living will still be the biggest hardships.

Greater Victoria's mild weather is the undisputed reason the number of people more than 65 make up a larger percentage of the population than any other major city in Canada. That figure will rise gradually through the next decade as Canada's population as a whole ages. Silver Threads, which provides counselling and recreation activities for some 5,000 retired people in Greater Victoria, estimates that about half the people who use the service are from other parts of Canada.

Barker says the young retired, new retirees and those who are likely to retire in the next few years are usually better able to deal with the future that those over 70, who retired some years ago.

"The young retired often don't have the same financial problems. Most have left companies with pension plans that are indexed to the cost of living, most are better educated and prepared for retirement. Many of the older retired never had the chance to build up a nest-egg."

As the retired population grows there will be increased pressure on the provincial government for improved medical and long-term care facilities. The elderly account for for twice as many hospital admissions as their proportion in the general population.

Although a shortage of beds in long-term care institutions now has put additional pressure on the hospitals, plans are afoot to add an additional 150 long-term care beds to the city's inventory.

Tomorrow: The experts sum up

The grass IS greener

For those who may be thinking about greener pastures in other parts of Canada, here's a quick reminder. Victoria's annual rainfall is 657 millimeters a year. That's about 400 mm less than Vancouver and 135 less than Toronto.

And Victorians receive more hours of sunshine each year than any weather recording station on the east coast. They are blessed with an average of 2,183 hours annually — 130 more than Toronto and only 90 fewer than Regina.

Recent arrivals from the east are well aware of differences between Victoria winters and those of, say, Montreal. But in case a few locals have forgotten, Victoria's average winter temperature is 3 degrees. Montreal 'boasts' -9, to say nothing of Winnipeg's -19.

STRAY FEATHERS on Page 6

island colour labs
615 FORT ST. VICTORIA, B.C.
ANNOUNCING THE
SOLID SILVER SWEEPSTAKES
WINNERS!
1 ST PRIZE
GRAND PRIZE!
100 OUNCES SILVER
WON BY —
MR. DAVE WHITFIELD
2346 CHURCH RD.,
SOOKE, B.C.
2 ND PRIZE
OLYMPUS OM 10
WINNER WAS
MR. A. W. KENSIT
7109 EAST SAANICH RD.,
SAANICHTON, B.C.
COME TO HARBOUR SQUARE PRESENTATION
SATURDAY, FEB. 9th, 12:30 P.M.
BRING YOUR CAMERA!
PHOTOGRAPH OUR THREE MODELS.
(Models from New Dawn Academy)



STRAY FEATHERS
Harold Hosford

Looking for spring's first harbinger

It's February, and time for me to start rushing spring.

Rushing spring — searching for signs of the season long before it is due — is an annual ritual with me. It isn't that I don't enjoy winter here on Canada's west coast, it's just that old habits die hard. And my "old habits" about spring come from my Prairie days, where folks start looking for signs of spring along about Thanksgiving Day.

It's hard to know just when I began rushing spring this year. It might have been the morning I first realized I wasn't waiting for my bus in the dark anymore. Or it could have been that day a couple of weeks ago when a Pelagic Cormorant went winging past Cattle Point sporting its nuptial dress of white flags on its flanks. Then again, it might have been the shenanigans of a group of Buffleheads on Esquimalt Lagoon. Buffleheads whose fancy, like the young man's in spring, had obviously turned to thoughts of . . .

Of course, it could have been the weather. With January's cold behind us, and warm February rains bringing life to the crocuses and daffodils, why not start thinking of spring?

★ ★ ★

But when I get right down to it, I don't think I'll credit any of these for putting thoughts of spring in my head this year. No, my first harbinger of spring — in 1980 — was a Golden-crowned Sparrow.

Normally you wouldn't expect Golden-crowned Sparrows around Victoria to be harbingers of anything. They arrive here late in October, hang around for most of the winter, then leave for their mountain summer homes in April. But the one I credit with bringing an early spring to my backyard during a brief sunny spell last Sunday did something undeniably spring-like — it sang.

It isn't too unusual for Golden-crowned Sparrows to do a little singing in winter but it's usually short snatches of — what seems to me anyway — self-conscious song. They just don't give out with the enthusiasm of April.

And that's what made the song of the Golden-crown so special last Sunday. It had all the rich, sweet tones of a Golden-crown that didn't care who heard him. He sang three or four choruses — each of three plaintive whistled notes, the second higher than the first, the last lower than the other two — then silence.

Those snatches of song also reminded me that I'd been taking the Golden-crowns for granted since coming back from my holidays early in January. I'd noted that they were still around, decided I hadn't lost any while I was away, but otherwise ignored them.

But that song brought them back to mind and, in the same burst of sunlight that had produced the song, I thought I saw a definite brightening of the colors around the heads of some of those in the yard.

★ ★ ★

For most of their stay here, Golden-crowned Sparrows belie their names — they're anything but golden crowned. Only on their leaving, late in April usually, do the rich black stripes on each side of their head, and the bright yellow patch between them, become noticeable enough to readily identify the birds. Between now and then, the change to brighter colors progresses slowly. On many — probably young of the year — the dull colors of winter hold on until well into March. On others — probably adults — the colors begin to show early. I guess those showing some color in my yard are adults.

But there's another sign of spring — at least to my way of thinking — among my Golden-crowns; they're not getting along. And not getting along, getting into little tiffs with your neighbor, is a sure sign of spring among birds that flock together in winter. It's a sign that things are changing inside the birds, that the social season is nearly over, and that decisions about mates and migration will soon have to be made.

Take a look at your Golden-crowns. If they aren't showing some of the signs I've been talking about, then maybe I *am* rushing the season.

UVic approves Mao award

University of Victoria senate Wednesday approved a scholastic award in the name of the late Chinese dictator Mao Tse-tung.

Approval came after reconsideration of the $100 annual prize by its student awards committee.

Objection had been raised earlier that the Mao prize might not serve the university's best interests in view of a large local Chinese population who may hold views contrary to the donor.

The award is the bequest of Bill Scott, a former resident of China and admirer of Mao's educational achievements. Scott lived in Victoria for more than 20 years, and died a year ago in Hawaii.

He lived much of his life in China prior to the Communist regime, and operated a pawn shop and rest home after coming here.

The Senate accepted the prize under the description: "Mao Tse-tung Memorial Award — funded by a bequest from the estate of Bill Scott," which complies with Scott's will.

The Senate made note of the fact the university is not sponsoring the prize, only administering it.

A third or fourth-year student with high standing in modern Chinese geography will be selected to receive the award, which is in addition to an unspecified travel grant, also from Scott's bequest, to be given from time to time to help students tour China.

The Senate also passed a resolution thanking the Victoria Conservatory of Music for its "distinguished association" with the university for the past 11 years, and pledging future co-operation.

The conservatory affiliated with UVic's music department June 18, 1968, and its formal connection will end Aug. 31 this year.

Recently, the conservatory moved into its first permanent quarters, the former St. Ann's Academy on Humboldt.

Kempf slammed

NDP members of the legislature's Crown Corporations Reporting Committee Wednesday demanded the resignation of committee chairman, Socred MLA Jack Kempf.

They criticized Kempf's decision to cancel committee meetings scheduled for Feb. 14 and 15, the second such cancellation in as many months.

"Mr. Kempf is making a farce of the committee's responsibility to review the operations of Crown corporations on an on-going basis.

"He is literally wasting the committee's $400,000 research budget and frustrating the legitimite desire of opposition committee members to perform their duties," the statement said.

The committee has held only one meeting since the May 10 provincial election.

WINTER WINDOW SALE

GET COSY and WARM WITH WEATHERGARD

THERMAL SEALED WINDOWS

Save money and heat. We'll install Weathergard thermal sealed windows to your existing windows. They virtually eliminate those chilling drafts. Make your home more warm and comfortable. Product and work guaranteed in writing.

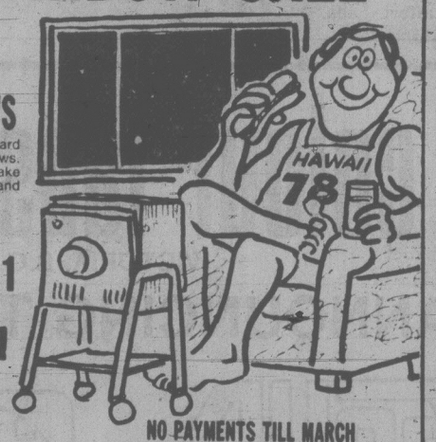
1 year labor, 5 years on material and 10 years on Thermal Sealed Units

CALL NOW 652-4411

for an in-the-home estimate without obligation

Weathergard Shop

2145 Keating X Road



NO PAYMENTS TILL MARCH ON APPROVED B.C. HYDRO FINANCING

Luv-ya!

Instead of a Valentine gift you'd find anywhere, come to Cost Plus for notions with flare! Unique & unusual gifts that are rare, a gift from Cost Plus says that you care.

COST PLUS IMPORTS

The Valentine Store!

1102 GOVERNMENT ST.
(Corner of Government and Fort)
Open daily 9:30-5:30
Friday 9-9
Sunday 10-5

S&H DATSUN CENTRE

Victoria's only authorized Datsun Dealer



NOW ONLY 18 LEFT!

'79 DATSUN 210s

- STATION WAGONS
- TWO DOORS
- HATCH BACKS
- FOUR DOORS

$500 REBATE

S&H DATSUN CENTRE

Portland Foul Bay 592-2471
800 Block Yates Street 381-5222
dealer licence number 5059

Valid Value used cars | DATSUN

DATSUN 6.5 - 43* 7 /100 Km MPG SAVES

1979 Transport Canada Fuel Consumption Rating for 210 Datsun 5-Spee[illegible] Actual consumption will vary

THERE'S MORE FUTURE IN A DATSUN

210-310-510-TRUCK-200SX-280ZX

2-8

ONLY WHILE QUANTITIES LAST.

NEC FACTORY AUTHORIZED CLEARANCE

UP TO 30% OFF

ONLY $499

NEC 5000 PACKAGE
- TURNTABLE, AUP5000, belt drive, semi-automatic
- AMPLIFIER, AUA5000, 25 watts per channel
- SPEAKER SYSTEM, AUS5000, 8" woofer, 8" passive radiator, 2" tweeter
- AUDIO STAND, attractive styling to put it all together

•OPTIONAL•

•OPTIONAL•

YOU'VE NEVER SEEN SUCH GREAT SAVINGS

NEC 8000 PACKAGE
LONG-TERM WARRANTIES
- TURNTABLE, AUP6500 Direct drive, automatic return
- AMPLIFIER, AUA8000 65 watts per channel
- TUNER, AUT7000 AM/FM, sensitive, high performance
- CASSETTE DECK, AUK8000 Dolby noise reduction, front load.
- SPEAKER SYSTEM, AUS8000 Right left symmetrical 3-way system
- AUDIO STAND, AUL8000 Attractive styling and convenient

BONUS OFFER!

TIMER AUT1000
At no extra charge to you, this timer is yours with purchase of this extraordinary package.

SAVE $ $ $

ALL THIS ONLY $1499.95

COMPLETE YOUR SYSTEM:
- CASSETTE DECK, AUK5000, Dolby Noise Reduction, 3 way tape selector
- TUNER, AUT5000, twin meters

DRASTICALLY REDUCED!!
LIKE YOU'VE NEVER SEEN BEFORE!

NEC
AUP 6500 E

DIRECT-DRIVE AUTOMATIC RETURN TURNTABLE

Extraordinary speed accuracy from disc type direct drive DC motor. Solid State frequency servo speed control system. Low wow/flutter, high signal-to-noise ratio. Automatic return/automatic cut conveniences. Statically balanced tonearm and precision turntable with Stroboscope.

Complete with Cartridge

NOW ONLY $149.95

GREAT SAVINGS

NEC FACTS



VICTORIA SERVICE MANAGER ERIC STADE

1. NEC stereo components have the lowest service record of any stereo components I have worked on.

2. NIPPON ELECTRIC COMPANY is the 3rd largest electronic manufacturer in Japan.

3. NEC manufactures parts for most of the leading stereo brands on the market.

4. I recommend NEC equipment as the best value for your money.

Eric Stade

TRADE-INS ACCEPTED/ASK ABOUT OUR CREDIT TERMS

AUTHORIZED DEALERS:

House of Stein ELECTRONICS LTD. 721 YATES ST. 386-2935

Kelly's Stereo Marts™ 728 YATES 388-5502

H.O.S. & KELLY'S 80012301

TORONTO STOCK EXCHANGE TRADING

TORONTO CLOSING STOCKS
Distributed by CP

Toronto Stock Exchange—Feb. 8

Complete tabulation of Friday transactions. Quotations in cents unless marked $. z—Odd lot, xd—Ex-dividend, xr—Ex-rights, xw — Ex-warrants. Net change is from previous board-lot closing sale.

Stock	Sales	High	Low	Close	Net Ch'ge
	A and B				
A.G.F.M	z71	350	350	350	
Aby Gin w	10550	$9⅛	8¼	9	+1¼
Abti Prce	26949	$23⅜	22⅞	23	
Abitbi 10	136	$52	52	52	
Acklands	100	$16½	16½	16½	
Action Trd	3500	37	36	37	+ 2
Adanac M	20315	$7⅛	6½	6¾	— ⅛
Affon Min	4500	$37	35⅞	37	+ 1⅜
Agnico E	19030	$14¾	14½	14⅝	— ⅛
Agra Ind A	800	$6⅛	6	6⅛	+ ⅛
Akaitcho	3100	200	195	200	+ 4
Alt Energy	23648	$42¼	41⅛	42	+ ⅜
Alta Gas A	64167	$28½	28⅛	28⅜	+ ¼
Alta G E p	640	$23	23	23	— ½
Alta G 9.76	2280	$25⅜	25⅜	25⅜	— ⅛
Alta G 7.60	100	$22¼	22¼	22¼	
Alta G 6⅜	9565	$39½	39	39⅜	+ ⅜
Alcan	28486	$69⅛	68½	69	+ ¾
Alcan pr	z202	$36	32¾	36	
Algoma St	2788	$38	37	37⅜	— ⅜
AStel p	1000	$25	24½	24½	— ¼
Algon	200	$11	11	11	+ 1
Alumin 4 pr	z21	$17¼	17¼	17¼	
Almin 4½ p	255	$41	40¾	40¾	
Alum 3rd p	2100	$24¾	24	24	— ¾
Am Larder	47000	68	65	68	
A Eagle	106700	$5½	5	5¼	+ ⅛
A Led	137362	97	90	92	+ 1
Andres W A	4595	$13½	12⅞	13½	+ ¾
Andres W B	395	$13	13	13	+ ⅜
Ang CT 4½	140	$24	24	24	— 1
Ang CT 265	300	$28½	28½	28½	+ ½
Ang CT 315	125	$33½	33½	33½	
Ang D Gld	16825	345	290	315	
Ang U Dev	200	410	410	410	— 5
Anfhes B p	z25	$83	83	83	
Anfhes C p	z6	$70	70	70	
Aquitaine	39878	$50½	45	49	+ 1½
Arbor C	6925	160	150	160	+ 10
Args 250 p	z29	$29⅞	29⅞	29⅞	
Args 260 p	z5	$29½	29½	29½	
Argus C pr	700	$8	7½	7½	— ¼
Asamera	16260	$27½	26⅝	27	+ ¼
Asbestos	1825	$36¾	36½	36½	— ⅛
Asoc Porc	3418	300	295	300	
Atco A	6860	$20½	20	20½	+ ½
Atl C Cop	1400	109	80	109	— 1
Atlas Yk	5400	108	101	105	
Alto Hard A	2330	$14¾	14¼	14¼	+ ¼
BC Sugar A	900	$39½	39½	39½	— ¼
BC Sugar P	4465	$13¾	13¼	13¾	+ ⅛
BP Can	31313	$41	39½	41	+ 2
Banister C	600	$18⅜	18¼	18¼	— ⅜
Bank BC	1280	$33½	32¼	33½	+ ½
Bank Mtl	27729	$27¾	26⅛	27⅜	+ ⅜
Bank N S	21946	$26½	26¼	26½	+ ¼
Bankeno	8300	$5⅞	5⅝	5¾	
Barbecon	550	$21½	21	21½	+ 1
Barex	13500	30	28	30	+2
Bary Expl	35150	218	210	218	+ 3
Basic Res	9433	$13½	12¾	13⅛	— ⅜
Bathurst B	100	$13½	13½	13½	+ ¼
Belding	1300	300	300	300	+ 15
Bell Canad	69248	$20⅛	19¾	20	
Bell Apr	z86	$59	59	59	
Bell B pr	z30	$59⅜	59⅜	59⅜	
Bell 2.28	300	$30	30	30	— ⅜
Bell 1.80	100	$21⅛	21⅛	21⅛	
Bell 1.96	1220	$24⅜	24	24	— ⅛
Beth Cop	300	$24	24	24	
Bighart Q G	14600	$7	6⅝	6⅞	+ ⅜
Bl Hawk	5500	70	70	70	
Blakwod A	2000	$6⅜	6¼	6¼	
Bomac A	315	$8	7¾	7¾	— ¼
Bombr	149	$10½	10½	10½	
Bonza O	71052	$10½	9¼	10½	+ ⅛
Bonanza W	12040	445	425	445	+ 5
Bow Valy	71450	$58½	57	58	+1⅝
Bow Vly pr	200	$11¾	11¾	11¾	+ ¼
Bralor Res	4200	$21⅞	21½	21⅝	+ ⅛
Bramalea	1000	$20⅝	20⅜	20½	+ ¼
Brascan A	50156	$27¾	26½	27	+ ⅞
Brscn 8½	800	$25	25	25	
Brenda M	3810	$38	36½	38	+ 1
Bright A	500	$14¾	14¼	14¾	
Brinco	62260	$10⅜	9⅛	9¾	+ ¼
Brinco p	3643	$5¾	5½	5½	
BCFP	10372	$29¼	29	29⅛	+ ⅛
BCFP pr	100	$36	36	36	
BC Pack B	100	$55	55	55	
BCRIC	25205	$8	7¾	7¾	— ¼
BC Phone	1810	$16⅞	16⅝	16⅝	— ⅛
BCPh 4¾ p	z50	$47½	47½	47½	
BCPh 4¾ p	z10	$49¾	49¾	49¾	
BCPh 1956	300	$52	52	52	
BCPh 6.80	100	$19	19	19	— 1
BCP 10.16 p	244	$26½	26½	26½	— ⅛
Broul Reef	8700	110	107	110	+ 3
Brunswk	16230	$14⅞	14⅝	14⅞	+ ⅛
Budd Can	3650	$8⅞	8¾	8¾	
		C			
CC Yachts	3700	370	365	370	
CAE	5330	$17¼	17	17	
CIL	7805	$28½	28½	28½	
CME Res	12366	275	270	275	+ 6
CMS Mines	800	100	100	100	
Cad Frv	8680	$24¼	24	24	— ¼
Cad Frv A	350	$9	8⅞	8⅞	
Cal Pow A	10541	$46¼	46	46¼	+ ¼
Cal P 4½ p	100	$54½	54½	54½	+ 1½
Cal P 5 p	z5	$60⅜	60⅜	60⅜	
Cal P 10 p	10	$106	106	106	
Cal P 9.75	40	$102	102	102	
Cal P 2.36	250	$25½	25½	25½	
Calvrt Die	1300	260	260	260	
Calvert	37050	360	340	350	+ 10
Camflo	29850	$23½	22⅛	23	+ ½
C Chib A	600	$15½	15	15½	
Camp RL	14010	$38⅝	37¾	38½	+ ½
Can Cem	16396	$14⅜	14	14⅜	+ ⅜
CCe C p	180	$14⅞	14⅞	14⅞	+ ⅛
CDC	20265	$11⅞	10⅞	11¾	+ ¾
CDC pr B	1997	$136	131	136	+ 5
Can Malt	560	$30½	30½	30½	
C Nor West	13507	$20⅛	19¾	19⅞	— ⅛
C Packrs	425	$36	35½	35½	
Can Perm	935	$18¼	18¼	18¼	— ⅜
CPerm 6¾	300	$22¼	22¼	22¼	
CS Pete	50690	$30½	28½	30½	+ 2½
Can Trust	921	$22¾	22½	22⅝	
C Trust 7¼	5100	$18¾	18½	18½	
C Tung	1050	$30	29¾	29¾	— ¼
Cdn Arrow	1475	145	145	145	—10
CCables A	26510	$14	13⅝	14	+ ⅜
Cdn Cel	1550	$9½	9½	9½	+ ⅛
C Curtis	1100	97	97	97	— 1
C Formost	1750	$6½	6½	6½	
CG Invest	1400	$24⅛	24	24	— ⅛
C Homestd	5811	$31½	31	31¼	
C Hydro p	200	$11½	11½	11½	
CI Bk Com	15510	$27⅜	27	27	
C Lencour	5250	52	50	50	
C Manoir	200	$5¾	5¾	5¾	+ ⅛
C Marconi	1457	$21½	21	21½	+ ½
C Merrill	900	$26¼	26	26¼	+ ¼
CNat R	87536	$14⅛	13⅜	14⅛	+ 1
C Ocdental	6900	$13½	13¼	13⅜	— ⅛
CP Inve	66170	$48⅞	44¾	48¾	+ 4
CP Inve pr	102	$16½	16½	16½	
CP Ltd	81112	$48½	45	48¼	+ 3¼
CPL A p	350	$9	9	9	
C Reserve	2950	$21	20⅝	21	
Cdn Tire	125	$28	28	28	+ ½
Cdn Tire A	3412	$29¼	29	29⅛	+ ⅛
C Utilties	5732	$21	20¾	20¾	— ¼
CU 10¼	500	$26½	26½	26½	— ⅜
C Util 7.30	500	$22½	22½	22½	
CWN 5½ p	z25	$12¼	12¼	12¼	
Canbra	300	485	485	485	+ 5
Candel Oil	700	$6⅞	6⅝	6⅞	+ ⅜
Canray	16734	365	350	350	—15
Canron A	4610	$14	13⅜	13⅜	
Cara	5350	$19	18¾	18⅞	+ ⅛
Carl OK	23152	$9⅞	9⅝	9⅝	— ⅛
Carl B p	400	$29	29	29	+ 1⅛
Carma A	4500	$15¼	15½	15¼	+ ¼
Carolin M	2750	$25⅞	25	25⅜	+ ⅞
Car	200	375	350	375	—10
Cassiar	1700	$13⅜	13¼	13¼	
Cassidy L	100	395	395	395	+15
Celanese	8340	$7⅜	7	7¼	+ ⅛
Celan 175 p	260	$18¾	18¼	18¾	
Cil Est A	1375	$11½	11	11½	
Cent Pat	3100	385	370	375	— 5
Chncir	12383	$6⅛	5⅞	6⅛	+ ⅛
Charter Oil	32100	293	260	280	
Cherokee	18550	$13⅜	13¼	13⅜	+ ⅛
Chib Kay	46500	42	38	40½	+ 2½
Chieftan D	4950	$42½	41⅝	42¼	+ ¾
Chieftain p	100	$320	320	320	— 5
Chimo	400	240	210	240	+10
Chrysler	20825	$11	10¼	10⅜	— ¾
CHUM	200	$11	11	11	+ ¼
CHUM B	100	$11	11	11	
Clbor A	100	90	90	90	—10
Cockfield	6500	$6	5⅞	6	+ ⅛
Coin Lake	7500	49	48	48	
Cmpix	11799	$5¾	5⅝	5⅝	
Cominco	14786	$71	69	71	+1¼
Cominco A	2600	$24⅛	24½	24½	— ⅛
ComCap Tr	200	$9½	9½	9½	+ ½
Comrcl O G	19200	400	390	395	+ 5
C Holiday I	125	$10	10	10	
Computel	100	465	465	465	+40
Coniagas	22500	250	230	240	— 5
Con Bath A	5229	$17⅞	17¾	17⅞	
Con Bath B	159	$17⅜	17⅜	17⅜	
Con Fardy	4567	385	370	380	+ 5
C Durham	54338	241	230	240	+ 8
C Marben	20950	325	310	320	+10
C Morisn	49650	490	430	485	+55
Cons Pipe	150	$6½	6½	6½	
Cons Prof	20044	215	200	215	+ 5
C Rambler	9200	$7⅛	7	7	
C Rexspar	1500	72	72	72	+ 2
Con Distrb	21350	$10¼	10	10⅛	
Cons Gas	29471	$21⅞	21½	21¾	
Con Gs 7½	61260	$28⅞	28⅜	28⅞	+ ⅝
Con Glass	200	$20	19	20	+1⅛
Control F	800	330	325	325	— 5
Conventrs	34992	$15¾	15½	15½	+ ½
Conwest	2500	$8¾	8⅝	8⅝	— ⅛
Cop Fields	29790	$16⅛	15½	16⅜	+1⅜
Corby vt	100	$18	18	18	
Costain Ltd	100	$9	9	9	
Courvan	6500	160	142	142	— 8
Craigmt	1450	$6½	6⅜	6½	+ ¼
Crain R L	100	$12	12	12	— ¼
Crestbrk	850	$24	23½	23¾	+1¼
Crwn Life	261	$63½	63½	63½	
Crown 8¾	1000	$19	19	19	
Crush Intl	400	$12⅝	12½	12½	— ⅛
Cuvier M	9450	114	110	114	+ 9
Cyprus	15250	$26	25½	25½	— ½
Czar Res	80330	$17⅞	17½	17⅞	+ ¾
		D to G			
DRG Ltd A	2390	$5⅞	5½	5⅞	+ ⅛
Dalmys	200	$7	7	7	
Daon Dev	47650	$14½	14⅜	14¼	— ¾
Daon A	950	$6⅜	6⅜	6⅜	— ⅛
Daon 8¾ p	500	$8	8	8	
Daon 9½ p	600	$9⅜	9⅜	9⅜	+ ⅛
D Elda	219049	315	270	290	+15
Delhi Pac	23175	110	106	109	+ 4
Denison	15580	$41½	39⅞	41½	+1⅝
Dicknsn	7990	$13¼	13	13⅛	+ ⅛
Digtech	815	$8¼	8	8¼	— ⅜
Discovry	2635	245	240	245	+ 8
Dist Tr A	650	$7⅞	7¾	7⅞	
Doman I	18100	$10½	10	10	
Dome Mine	12467	$84	77	83	+ 7
D Pete	119952	$71½	69¾	70⅝	+5⅛
DPete A p	1300	$21½	21½	21½	
D Bridge	56014	$18½	17¾	18	— ⅜
D Ctrs A	100	$5¼	5¼	5¼	+ ¼
DExplor	52300	95	90	91	+ 2
Dofasco A	7975	$39	38¾	39	
Dom Store	530	$20½	20½	20½	
D Textie	7300	$15⅞	15¾	15¾	
Domlim A	300	$16	16	16	+ ¼
Domtar	6150	$28⅞	28⅝	28⅝	— ⅛
Dover pr	100	$7	7	7	+ ½
Dunde Pal	35430	109	103	107	+ 8
Dunraie	30700	130	120	130	+17
Du Pont A	2700	$32¼	31⅝	31¾	+ ¼
Dustbane	200	$8⅜	8⅜	8⅜	+ ⅛
Dylex Ltd	600	$11	11	11	
Dylex L A	1200	$11¼	11	11	— ¼
Dynmr	161618	485	455	460	+30
Est Mirtlc	1410	330	320	330	+15
East Sul	1200	365	350	360	+10
Estn Prov	1000	$7	7	7	
Ego Res	12400	239	228	231	— 5
Electro K	2000	130	130	130	
Elhm A	1384	$5¾	5	5⅝	+ ⅜
Elks Shors	100	$5¾	5¾	5¾	— ¼
Emco	200	$11	11	11	— ¼
Emco w	500	260	260	260	—40
Enrgy Res	12375	215	207	210	+ 5
Exindcar	235	$9⅝	9⅛	9⅜	
Extd. A	z121	$9⅝	9⅝	9⅝	
Falcon C	37842	$14⅞	14⅛	14¼	
Fibrg Nik A	12019	$145	138¼	144½	+6½
Fed Ind A	8500	$8¼	8	8¼	+ ⅛
Fed Trust A	400	300	300	300	+20
Fidelity Tr	200	495	495	495	
Fidelity Trp	125	$17	17	17	
Finning T	800	$39¼	39¼	39¼	
F Calgary	8400	290	281	281	— ⅛
F Ctv Tr C	200	$7⅞	7⅞	7⅞	— ⅛
F Mar	883	235	220	220	—15
Francana	17480	$15⅞	15½	15⅞	+ ⅛
Fraser	1200	$18⅞	18½	18⅞	+ ⅜
GEH Steel	500	175	175	175	
G M Res	1525	$7½	7¼	7⅜	— ⅛
GSW Cl A	150	$7¾	7¾	7¾	
GSW Cl B	100	$7½	7½	7½	
Gaitaco	100	$6½	6½	6½	
Galveston	8800	380	370	375	+ .5
Gaz Metr	3060	$8⅛	8	8	+ ⅛
G Distrb A	3800	$9¾	9⅝	9¾	+ ⅜
G Distrb w	2800	350	310	350	+40
GMC	2236	$62½	62	62½	— 1
Genstar L	46532	$31	29⅜	31	+1¾
Genstar Dis	24087	128	115	122	+ 3
Gesco Dis	100	340	340	340	—10
Giant Yk	29471	$21⅞	21⅛	21⅞	+ ⅜
Gibraltar	17535	$15	14⅜	15	
Gibe Rity p	250	$21¾	21¾	21¾	
Goldale A	12800	$7¼	7	7	
Goldund M	27465	395	375	390	— 5
Goodyear	250	$21	21	21	
Graft G	3710	$15	14¾	15	— ¼
Graft G A	2050	$15	15	15	— ¼
Graft G p	250	$35	35	35	— ½
Granduc	3850	390	380	385	
G L Nickl	19400	185	175	183	+ 8
GL Forest	6125	$61	60½	61	+ ½
Grt Lakes	1800	275	270	270	— 5
Grt West S	7500	300	290	290	— 5
G Goose 3¼	200	$10	10	10	— ¼
Greyhnd	277	$28¼	28	28	— ¼
Guar Trp	500	$17⅜	17⅜	17⅜	
Guard Cap	z10	$9⅛	9⅛	9⅛	
Gulf Can	43174	$139	135	137	+3½
Gulfstr	132248	$8⅜	8	8⅜	+ ⅜
		H to L			
HCI Hldg	1795	$27	26⅝	27	+ ⅜
H Group A	z25	450	450	450	
Hardee	5270	81	80	80	—10
Hard Crp A	1200	290	285	285	— 5
Harlequin	2390	$20	19⅞	19⅞	— ⅛
Harris A	500	470	470	470	—10
Harris B	100	410	410	410	— 5
Hatleigh A	916	$5⅝	5⅛	5⅜	+ ⅛
Hatleigh B	120	$5⅞	5⅞	5⅞	
Hawker	8400	$17¾	17⅜	17¾	+ ¼
Hayes D	2025	$9⅝	9½	9½	
Hedway A	2900	$6⅛	6	6	— ⅛
Holinger A	z2	$48¼	48¼	48¼	
H Bay Mng	37540	$36¾	36	36¾	+ ¼
H Bay Co	4202	$29¼	28¾	29	
H Bay Snc	1000	$7¾	7¾	7¾	— ⅛
HB Oil Gas	5188	$11½	11	11½	+ ¼
Hu-Pam	1100	75	75	75	
Husky Oil	1820	$84	82½	82½	— ½
Husky A pr	270	$36¾	36¾	36¾	
Husky B pr	250	$36¾	36¾	36¾	
Hydra Ex	4055	85	85	85	— 1
IAC	11000	$11⅜	11¼	11¼	
ITL Ind	500	330	325	325	—10
IU Intl	8346	$14¾	14⅜	14¾	
Imasco	9942	$44½	44	44¼	+ ½
Imasco A p	300	340	340	340	—20
IOil A	237985	$48⅞	47	48¾	+2¼
Imp Oil B	604	$47⅞	47⅝	47⅞	+ ¼
Inco	267965	$35⅛	33½	35	+1⅝
Indal	3900	$12¾	12⅜	12¾	+ ⅜
Inglis	140	$14⅛	14⅛	14⅛	
Inland Gas	625	$13⅞	13⅞	13⅞	+ ⅛
Inter-City	6375	$24	23¾	23¾	+ ¼
Intrmetco	1100	$14	13¾	13¾	
IBM	814	$77¾	77¼	77¾	—1⅜
Int Mogul	225	$8⅛	8⅛	8⅛	
Intpr Pipe	13347	$18⅛	18	18⅛	
Ipsco	2645	$27	27	27	
Iron Bay T	300	$7	7	7	+ ¼
Irwin Toy	z15	340	340	340	
Ivaco	2210	$19	18⅞	18⅞	— ⅛
J Q Res	20000	140	135	138	+ 2
Jannock	3262	$13⅜	13¼	13¼	+ ⅛
Jannock 8	520	$13	12⅞	13	+ ⅛
Jannock w	2786	$7¼	7⅛	7¼	+ ¼
Jorex Ltd	25150	73	70	70	— 3
Joutel	19700	189	181	183	— 1
K-Tel Intl	120	$9	9	9	+ ½
Kaiser	112510	$36½	34¾	36⅜	+2¼
Kam Kotia	15070	$6⅞	6⅜	6½	— ¼
Kaps Tran	33670	134	128	130	— 5
Kaps r	70285	10	8½	9½	— ½
Keeprite	3500	$14	13½	14	+ 1
Kelly D A	300	$8⅜	8⅛	8⅜	— ¼
Kelsey H	300	$24	24	24	
Kerr Add	16320	$18	17	18	+1¼
K Anacon	15403	105	100	100	— 2
La Luz	1400	$8	8	8	— ⅛
Labatt A	13381	$24¾	24½	24½	— ¼
Lab Min	725	$51	49	51	+1½
Lacana	37625	$11⅞	11⅜	11⅞	+ ¼
Lacana w	3075	$8	7⅝	8	+ ⅜
Laidlaw A	2700	$7	7	7	
Laidlaw B	3100	$7⅛	6⅞	6⅞	— ⅛
LOnt Cem	300	$5⅝	5⅝	5⅝	
Lasitr Km	1700	235	225	235	
Laurasia	24087	128	115	122	+ 3
Lau Fin p	316	$11½	11½	11½	— ¾
Lava Cap	8700	$6⅞	6¼	6⅞	+ ⅜
Leigh Inst	1800	$10½	10¼	10⅜	
Levy A pr	225	$7¼	7¼	7¼	
LL Lac	2098	$8¼	8	8¼	+ ¼
Lob Co A	1800	430	420	430	+10
Lob Co B	5300	435	425	435	+15
Lob Co pr	120	$26½	26½	26½	
Lob Ltd Ap	200	$15	15	15	— ¼
Lob Ltd Bp	1390	$16	15	15	—1¼
Lochiel	37150	$6⅜	6⅜	6½	+ ¼
Logistec	595	490	490	490	
		M to O			
MDS Health	400	$9⅜	9⅜	9⅜	— ¼
MICC	10964	$14	13½	13¾	+ ½
MICC A	25	$25⅝	25⅝	25⅝	
MICC 8⅝	100	$21⅞	21⅞	21⅞	+ ⅛
Micc 8 p	7600	$31	30	30	
MTS Inter	10200	110	100	110	+10
Mclan H A	700	$24¾	24¼	24¾	— ¼
MB Ltd	13200	$29⅛	28¼	28⅜	— ½
Madeline	7302	335	330	335	
Madsen	5000	175	175	175	+10
Magna A	375	$12⅞	12⅞	12⅞	+ ⅜
Magnason	500	290	290	290	—10
Magnetics	5500	170	161	161	— 9
Maislin I	200	$5⅜	5⅜	5⅜	
Maistc Wil	41835	$7⅜	6⅞	7⅜	+ ¼
Malartic	750	200	200	200	—10
Man Ba	124910	230	211	220	+10
Maritime	112693	$5	475	5	+ ¼
Mar T 860	z4	$8⅞	8⅞	8⅞	
Mar T 940	225	$9⅞	9⅞	9⅞	
Mar T 765	z10	$9¾	9¾	9¾	
Mark Spnc	1000	$7¾	7¾	7¾	— ⅛
Mass Fer	12730	$12⅝	12⅜	12½	— ⅛
Mas F A	1220	$22⅞	22⅝	22⅝	— ⅛
Mas F B	1050	$23	22½	22½	
Matchan	14212	57	54	55	+ 1
Mc Adam	14100	85	80	85	+ 2
McGraw H	100	$9⅜	9⅜	9⅜	+ ⅛
Mc Intyre	5973	$96	89½	96	+6½
McLaghlin	6550	$13	11¾	13	+1⅜
McLghl 9 p	300	$20	19½	19½	— ½
McLghl 10p	560	$13	13	13	+ ⅛
McLghl w	700	$7	6⅞	7	+ ⅜
Melcor	350	$16	16	16	
Mentor	950	$6⅛	6	6	
Mercantil	18872	$18¼	17⅞	18	
Merland E	30900	$24½	24	24	
Met Str 67p	350	$14¾	14¾	14¾	
Midcon	6800	300	295	295	+ 20
Minri Res	81806	315	280	300	+20
Manrirt	149050	51	43	49	+ 8
Mitel Corp	29940	$21⅜	21⅜	21½	+ ⅜
Moffat A	500	$14	14	14	
Molson A	3468	$28½	28½	28½	+ ¼
Molson B	1580	$28	27	28	+1⅜
Monenco A	2500	$14½	14	14½	+ ½
Moneta P	2000	115	110	110	—10
Mtl Trust	400	$20	20	20	
Moore	44665	$38	37½	37¾	— ⅛
Mtn States	43383	$13¾	13½	13¾	+ ¼
Murphy	3400	$28⅜	27¾	28⅜	
N B Cook	2400	$9⅛	8⅞	9	
NBU Mine	11000	330	310	310	—20
Nat Bk Can	9858	$12¼	12	12	— ⅛
Nat Pete	12900	220	215	215	
Nat Trust	200	$26½	26½	26½	— ½
Nemco	17400	320	300	310	
Neomar	20656	450	425	450	+30
NB Tel	800	$21	21	21	
N Kelore	53200	60	57	57	— 1
N Provid D	7300	80	75	80	+ 3
N Que Ragl	23750	$5	475	495	+20
N Senator	52700	56	52	53	— 1
N York Oil	21806	320	310	315	
Nfld L P A	700	$21¾	21⅜	21⅜	— ⅛
Nfld Tel	800	$11	11	11	
Newnor	15500	35	30	30	— 4
Nick Rim	11575	52	49	49	— 1
Noble M	20200	210	205	210	+10
Nor Acme	20000	104	94	94	—10
Noran	145630	$29¾	27	28	+ ¾
Norbaska	64425	64	62	64	+ 5
Norcen B	150	$20	20	20	
Norlex	6000	36	33	33	
Normick P	200	$8½	8½	8½	
NC Oils	500	$25	25	25	+ ½
N Canada	4000	135	132	134	
Nor Tel	3475	$48	47½	47⅝	— ⅛
Northgat	1852	$14¼	14⅛	14¼	
Nthld	153975	119	109	113	+ 5
N Beauc	260	46	46	46	
NS Savngs	245	$9¾	9¼	9¼	+⅝¼
Nowsco W	460	$50	50	50	
Nu-Wst A	15778	$17	16½	16¾	+ ½
Nu-Wst B	300	$16	16	16	
Nu-Wst p	200	$19	19	19	+ ⅜
Nufort Res	18666	89	86	89	
Numac	10840	$47¾	45	47	+1½
Obrien

business and finance

Mutuals

TORONTO (CP)—Recent prices of investment funds supplied by The Investment Funds Institute of Canada Thursday. They are the net asset value per share or unit (NAVPS) last circulated by the fund in accordance with its pricing practice as contained in the prospectus of the fund. n—no sales charge, x — U.S. Fund, y — delayed NAVPS, xd—ex-dividend.

Institute Members	
AGF Group	
Amer Grwth	7.67
Cdn Gs Egy	9.07
Cdn Sec Gth	9.98
Cdn Trusteed	4.07
Corp Invest	7.65
Corp Inv Stk	11.60
Gwth Equity	19.86
Japan	13.32
nMMF	13.16p
Option Equity	4.76
Special	8.74
Bolton Tremblay	
Cda Cumul	11.02
Income Fund	9.66
Internatnl	9.94
Pld Resources	10.80
Taurus	12.99
Calvin Bullock Gr	
Acrofund	2.11
yBanner Fnd	5.07
CIF	6.06
CIF Income	10.01
Central Group	
yCam Grwth	7.77
yCompound	7.55
yDividend	8.26
yFund	4000
yIntl Energy	3.08
yIntl Grwth	5.15
yIntl Income	3.86
yNat Res Gth	5.87
yNorthn Egy	5.76
yRevenue Gth	4.24
yUnivest	6.59
CSA Mgmt Gr	
Goldfund	14.40
Goldtrust	6.03
Confed Group	
Dolphin Eqty	6.67
yDolphin Mtg	4.88
Cundill Group	
ySecurity	9.51
Value	8.65
Dynamic Group	
ynDyn Amer	5.18
ynDyn Fund	15.19
ynDyn Income	5.54
Eaton-Bay Group	
Commwth	20.08
Dividend	5.24
Growth	16.55
Income	3.75
Internatnl	13.92
Leverage	7.08
Venture	6.86
Viking	8.47
Guaranty Trust Gr	
ynInv Equity	11.38
ynInv Income	3.96
ynMortgage	9.68
Guardian Group	
Enterprise	1.48
GIS Income	5.30
yGwth Fnd	19.63
North Amer	7.62
Mutual Acu	6.82
Sec Income	9.48
World Equity	6.13
Investors Group	
yBond	4.29
yDividend	8.28
yGrowth	16.92
yInternatnl	9.16
yJapan	9.29
yMortgage	4.66
yMutual	7.48
yProvidt Stk	8.87
yRetiremnt	10.44
ynJones Hwrd	4.32
Principal Gr	
yCollective	12.15
yGrowth	7.07
yVenture	6.73
yBond	2.74
Prudential Gr	
Growth	9.61
Income	4.69
ySask Dev Fd	4.50
Scotiafund Gr	
Scotiafund	1.55
Scotiafd Mtg	.94
Templeton Gth	8.14
United Bond Share	
RoyFund	11.74
RoyFnd Inc	4.83
Universal Group	
Equity	15.58
Income	4.16
Internatnl	5.40
Resource	8.40
Non-Members	
ynAltamira Fd	6.16
Assoc Inv	9.07
yBeaubran	6.39
Canagex Gr	
yBond	8.40
Fund	14.67
yMortgage	9.60
Capital Grth	5.76
xChase	8.05
ynComCp Mtg	9.87
Desjardins Gr	
yActions	11.59
yHypotheq	4.13
yInternatnl	10.20
yObligatns	4.59
Quebec	5.86
nySpec	9.09
Dixon Krog Gr	
Dixon, Krog	15.77
Heritage	4.60
Vanguard	12.36
yDomequity	16.02
yDomin Comp	10.98
Dryfus Group	
xInc	13.99
xInternatnl	20.51
ynExecut Intl	1.37
xFid Trend	27.00
nFst Cdn Mtg	9.91
Fiscon Fund	5.95
Harvard	14.20
Industrial Gr	
Indust Amer	3.33
Indust Div	7.44
Indust Eq	10.91
Indust Gth	6.90
Indust Incom	8.59
Indust Pens	31.84
Keystone Gr	
Cus K-2	5.99
Cus S-1	19.34
Cus S-4	7.67
Internatnl	4.09
xLex Rsrch	17.87
xManhatn	3.71
yMaritime Eq	3.88
Marlborough	9.57
ynNatrusco	20.94
NW Group	
Canadian	7.92
Equity	12.77
xOne Wm St	17.09
xOppenhmr	9.16
Pemberton Gr	
nPacific Div	7.13
nPacific Ref	5.23
nPacific US	6.33
PHN Group	
yBond	8.99
yCanadian	13.23
yDiv Income	10.84
Fund	19.16
yPooled	42.43
nyRRSP	21.24
PMF Managmnt	
nPension Mu	13.91
nXanadu Fd	8.79
nPutnam	12.82
Pret et Revenu Gr	
American	13.25
Canadian	9.70
yFonds H	4.77
Retraite	9.63
Sterling Group	
Equity	8.36
yMortgage	4.76
ySynchrovest	6.92
xTech	11.40
yTradex	19.89
Trans Canada Gr	
A	6.23
B	68.55
C	11.90
United Group	
yAccumula	6.92
yAccumul R	7.20
yAmerican	2.39
yCont Mortg	4.99
yHorizon	4.79
ySecurity	4.11
yVenture	5.52
yVenture Ret	8.72
Western Grth	7.75

Foreign exchange

MONTREAL (CP) — Friday's foreign exchange nominal selling rates at 11 a.m. EST supplied by the Bank of Montreal:

The rates are called nominal because they fluctuate during the day and vary at each bank. x-Fixed monthly rate.

Australian dollar 1.2850; Austria schilling .0932; Bahamas dollar 1.1790; Barbados dollar .5850; Belgium cnv franc .041210; Bermuda dollar 1.1790; Brazil cruzeiro .0654; xBulgaria lev 1.3939; China renminbi .7890; xColombia peso .0231; xCzechoslovakia crown .2270; Denmark krone .2150; East Caribbean dollar .4380; France franc .2850; Germany mark .6670; Greece drachma .0310; Hong Kong dollar .2380; xHungarian forint .0331; India rupee .1500; Irish pound 2.4750; Italy lira .001440; Jamaica dollar .6590; Japan yen .004840; Kuwait dinar 4.3080; Mexico peso .0510; Netherland guilder .6050; N.Z. dollar 1.1450; Norway krone .2378; xPoland zloty .0389; Portugal escudo .0235; xRomania leu .2572; Saudi Arabiariyal .3490; Singapore dollar .5390; South Africa rand 1.4200; Spain peseta .01760; Sweden krona .2795; Switzerland franc .7215; Trin-Tob dollar .4885; U.K. pound 2.6224; U.S. dollar 1.1560; xU.S.S.R. ruble 1.8149; Venezuela bolivar .2803

Quotations in Canadian funds.

Metals

LONDON (AP) — London closing metals Wednesday, in pounds sterling a metric ton; silver in pence a troy ounce.

Copper spot 1,308-1,309; future 1,306-1,307.

Tin spot 7,370-7,390; future 7,410-7,430.

Lead spot 515-516; future 493-494.

Zinc spot 367-369; future 379-380.

Silver spot 1,670-1,680; future 1,710-1,715.

Aluminium spot 940-942; future 939-940.

Nickel spot 3,050-3,060; future 3,170-3,175.

Alberta

Complete tabulation of Thursday transactions. Quotations in cents unless marked $. Net change is from previous board-lot closing sale.

Stock	Sales	High	Low	Close	Ch'ge
Acroil	8950	235	225	230	
Amalfa	9600	130	127	130	+2
Amer Chro	1000	390	380	385	—5
Aquarius	1100	335	335	335	—5
Baretta	9300	425	395	425	+60
Barons	20600	159	150	159	+4
Bearcat Ex	16150	$6¾	6⅝	6⅝	— ¼
Bearcatwt	9100	275	270	270	
Bonn	15500	255	245	245	—5
Cairns	5300	$11¼	11	11	
Cal West	10500	49	45	49	—1
Camel	11900	$7	6½	6¾	+ ¼
Cdn Pioneer	2300	400	390	390	+10
Cdn Bashaw	1800	$5¾	5½	5½	— ¼
Chipman	1900	280	276	276	+1
Cimarron	11300	$5¼	5	5	
Cinabar Pk	7500	95	90	90	
Clarepine	11000	87	85	87	+2
Clearport	700	285	285	285	+5
Concept	8900	$6¾	6½	6½	
Cultus	42300	62	60	62	
Dixie	3500	45	45	45	—5
Duke	1900	70	70	70	+5
Edmontn Int	2200	350	350	350	—30
Flag	8375	300	290	295	—5
Flin Flon	6300	245	235	245	+15
Ft Norman	500	495	490	490	—10
Gascome	3210	495	480	490	+5
Gold Lake	53775	440	390	405	—20
Gulch	1200	350	320	350	+50
Intl Tika	27600	165	130	160	+19
Jupiter	7370	$5¾	5⅜	5⅝	+ ⅛
Kelvin	2700	225	225	225	
Lariat	5000	170	165	170	
LCM Res	10700	250	241	250	
Lk Res	1900	270	265	270	
Lobell	4000	80	80	80	
Loil	1800	150	150	150	
Major	1000	190	190	190	—20
Mid East	1500	40	40	40	—3
Missi	4200	180	175	175	
Mt Jamie	2566	300	285	300	+25
Madre	700	180	180	180	+5
New Domin	600	$8½	8½	8½	
New 44	1400	$8⅜	8	8	— ⅜
Nw Gatewy	2800	395	380	380	+5
Newport	9400	200	195	200	
Newpass	20100	105	100	105	+5
Nimrod	5300	118	118	118	
North Cont	23100	50	45	49	+3
Norminco	2780	175	169	169	—1
Northstar	5500	$7⅞	7¾	7⅞	+ ⅛
Omega	15100	$8¼	8	8¼	+ ¼
Onyx	6100	$6	6	6	+ ¼
Orbit	5750	$7⅛	7	7⅛	+ ½
Paramnt Rs	1740	$9	8⅞	9	
Penstar	10500	130	125	130	
Pegerine	3650	$5⅝	5½	5½	— ⅛
Poco	5700	350	345	350	+5
Radial	14000	48	47	47	
Ranchmns	4770	$10¼	10	10	— ⅜
Renabie	1370	450	440	440	—10
Rio Alto	3400	315	315	315	+5
Savanna	4000	160	160	160	
Seagull	1500	385	385	385	—5
Strand	7000	$5⅛	5	5⅛	⅛
Strom	22600	500	485	495	
Sundance	20600	183	175	179	—1
Tiber	2500	380	380	380	+5
Troy	2500	$12¾	12¾	12¾	+ ¼
Twin Richfd	700	$6¼	6¼	6¼	— ¼
Univ Ex	153775	400	345	375	+30
Windjamr	55500	335	325	330	+15
Windimr rt	16500	75	70	75	+5
Zephyr	2350	$6½	6	6½	— ⅛
Challengr	250	$23½	23½	23½	—1⅜
Killiguan	500	365	350	350	—50
Nello	1000	205	205	205	+5
Northstar wt	300	450	450	450	
Northland	300	$14	14	14	
Petromns	3000	45	45	45	+5
Summit	1500	285	280	285	+5
Twinrich wt	3800	325	325	325	
Univ Uran	1000	320	320	320	—15
XRG	4700	$5⅝	5½	5½	+ ⅛
Cochrane	200	325	325	325	+20

Total sales: 854,952.

New York

Thursday

Alcan	59	Inland St	33¼	
Alcoa	62¾	IBM	67¼	
Ald Chem	59¼	Int Harv	33⅛	
Al-Chim	29⅞	INCO	29⅛	
Am Air	11	Int Paper	38¾	
Am Brnd	67⅛	ITT	28¼	
Am Bcast	34⅞	Johns-Man	23⅛	
Am Can	33	Kaiser Al	24⅜	
Am El P	17⅝	Kennecott	40⅜	
Am Motor	9¼	Kraftco	45	
Am Tel T	51⅛	LTV	14⅛	
Ampex	20	Litton	54½	
Asarco	52¾	Lockheed	38½	
Ashland	39¾	McD Doug	44⅜	
Atl Rich	101½	McLean	12	
Avco	26¼	Merck	66⅝	
Avon	35	Mer Lyn	23¼	
Bell How	28⅞	Minn MM	50⅜	
Bendix	52½	Mo Pac	59⅛	
Beth St	24⅞	Mobil	62¼	
Boeing	67½	Monsanto	53¾	
Boise Cas	38⅛	Motorola	61⅞	
Borden	23¾	NCR Corp	76⅜	
Borg-W	39⅜	Natomas	40⅜	
Bri My	35	Newmont	56⅛	
Brunswk	13⅝	Nort Sim	13⅞	
Burl Ind	18	Nwest En	36¼	
Burl Nor	79⅛	Owen Ill	24⅛	
Burroughs	—	Pac Gas	21	
Caterpill	54½	Pan Am	5½	
Col Bcast	52¼	Pan El P	—	
Celanese	45⅞	Peop G	—	
Chase M	39¾	Pepsico	23½	
Chessie	32⅜	Phil El	14	
Chrysler	9½	Phil Morr	33⅞	
Cleve El	15⅜	Phil Pete	58¾	
Coca-Cola	33½	Pit Bowes	33½	
Col-Palm	14	Polaroid	23½	
Comsat	40¾	Proc Gam	70½	
Con Frt	24	Pub Sv EG	17⅞	
Con Nat G	46½	RCA	22⅜	
Cont-Data	60⅜	Repub St	25¾	
Con Ed	21⅝	Revlon	40¾	
Cont Oil	54¾	Rockwell	60	
Crown Ck	28¾	Scott Pap	18½	
Crown Zell	49	Sea Cstle	35⅞	
Delta Air	36½	Sears	17⅛	
Disney W	44¼	Seatrain	8	
Digital E	74⅛	Shell	68¾	
Dow Chem	33⅝	Singer	8⅞	
du Pont	40	Sony	7⅝	
East Air	9⅛	So Cal E	22	
East Kod	46¾	South Pac	45⅛	
El Paso	28	Sperry	56¾	
Exxon	64⅛	Stand Cal	72½	
Fairchild	53	Sun Oil	84⅛	
Firestone	9⅛	Teledyne	143¾	
Ford	31⅞	Telex	4⅞	
Gam Sko	33¼	Texaco	38⅞	
Gen Dyn	76⅜	Tex Gulf	48	
Gen El	55¼	TWC	15⅝	
Gen Food	29¼	Un Carb	43⅞	
Gen Mot	54	Un Pac	91½	
G Tel El	27½	Un Brd	12¼	
Gen Tire	17¾	Un Oil	59¾	
Ga Pac	29¾	UAL Inc	22⅛	
Gillette	24⅞	U.S. Steel	21⅛	
Goodyear	14⅜	West Air	9¾	
Greyhound	18⅛	Westghse	24⅞	
Gulf Oil	43¼	Weyerhsr	32⅝	
Hilton	35	Wometco	20⅛	
Homestake	61¾	Woolworth	24	
Honeywell	88¾	Xerox	64½	
Houston	28⅞	Zenith	10¼	

Gold

LONDON (AP) — Closing gold prices Friday in U.S dollars a troy ounce: London, 697.50; Paris, 676.10; Frankfurt, 690.97; Zurich, 688.50; Hong Kong, 684.20.

Options

Closing quotations for Toronto and Montreal options are unavailable for publication because of computer problems at the exchanges.

Grain quotes

Thursday

WINNIPEG
(Quotations in tonnes.)

	Open	High	Low	Close	Wed.
Flax					
May	345.50	345.50	340.00	340.50	346.00
Jly	345.00	345.00	341.50	342.00	346.00
Oct	349.50	349.50	345.00	345.00	350.00
Rapeseed					
Mar	318.50	318.50	317.00	317.20	319.20
Jun	329.00	329.00	327.20	327.20	329.50
Spt	337.00	337.00	336.00	336.00	338.00
Barley					
Mar	113.50	113.70	113.00	113.10	113.70
May	114.40	114.50	114.20	114.40	114.40
Jly	113.80	114.10	113.80	114.00	114.00
Oats					
Mar	112.40	112.40	111.80	112.00	112.80
May	111.50	112.00	111.30	112.00	112.00
Jly	110.50	111.00	110.40	110.80	111.20
Feed wheat					
Mar	139.40	139.40	138.80	138.90	139.50
May	136.50	136.50	136.40	136.40	136.80
Jly	134.50	134.50	134.00	134.10	134.60
Rye					
May	186.00	186.00	186.00	186.00	187.50
Jly	174.00	174.00	171.00	171.00	175.70
Oct	—	—	—	170.00	171.00

CHICAGO
(Quotations in bushels.)

	Open	High	Low	Close	Ch'ge.
Wheat					
Mar	4.61	4.64½	4.56	4.57¾	—.03
May	4.73	4.75	4.67	4.72¼	+.01¼
Jul	4.74	4.79¼	4.71	4.76¼	+.02
Corn					
Mar	2.76	2.76¾	2.74½	2.75½	—.00¼
May	2.89	2.89¾	2.87½	2.88½	—.00½
Jul	2.98	2.98¼	2.96½	2.97¼	—.00¾
Oats					
Mar	1.49½	1.50¼	1.48¾	1.49¼	—.00¾
May	1.58¼	1.59	1.57¼	1.57¼	—.01¼
Jul	1.66	1.67	1.65¾	1.65¾	—.00¾
Soybeans					
Mar	6.74½	6.80	6.71½	6.79	+.05½
May	6.97	7.02½	6.94	7.02	+.06
Jul	7.21½	7.25	7.15½	7.24½	+.07
Soybean oil					
Mar		24.65	24.25	24.63	+.26
May		25.20	24.80	25.18	+.26
Jul		25.65	25.25	25.63	+.26
Soybean meal					
Mar		185.60	183.80	185.50	+1.20
May		191.30	189.10	190.80	+1.00
Jul		196.50	194.70	196.10	+.50

London

LONDON (CP) — Closing stock quotations Friday in new pence unless pounds are indicated.

Associated Brit Foods 97; Babcock and Wilcox 97; Bass Charrington 197; BICC 110; Blyvoors £14½; BOC International 63½; Boots 182; Bowater 178; Brit Am Tob 261; Brit Assets Trust 81; Brit Petroleum 384; Broken Hill Prop 670; Buffels £41; Burmah Oil 198; Canadian Pac £17¾; Charter Cons 158; Cons Gold 498; Courtaulds 76; De Beers £11 7-16; Distillers 196; Dunlop 61; F.S. Geduld £60; Gen Elec 372; Glaxo 481; Grand Metropolitan Hotels 131; Gr Un Stores A 398; Guest Keen 272; Hawker Siddeley 190; Hoover A 129; ICI 384; Imp Tob 78½; Intl Thomson 438; Kloof £34; Marks and Spencer 88; Minorco 340; Metal Box 254; Phillips 470; Pilkington Bros 233; Plessey 140; Rank A 222; Rio Tinto Zinc 424; Roan Consol 223; Sel Trust 720; Sears Scott Inv 100½; Shell T and T 358; Tanganyika 284; Thorn 312; Trusthouse 163; Tube Investments 292; Ultramar 456; Unilever 456; Union Corp 147⅜; Vaals £68¼; Vickers 136; Western Driefontein £83¾; Western Deep Level £42½; West Mines 246; W Holding £64½; Woolworth 63½; Zambian Copper 48.

BONDS

Brit Transport £56⅞; Brit Cons 2½ £21⅞; Treasury 8½ £89⅛; War Loan £32⅜.

$ EXCHANGE

IN VICTORIA today purchase of U.S. funds in terms of Canadian dollars is 1.1545 for cash, 1.1550 for cheques and 1.1145 for coins. Selling rates are 1.1665 for cash and 1.1650 for cheques.

IN MONTREAL, the U.S. dollar in terms of Canadian funds at noon was down 1/50 at $1.1588. Pound sterling was down 57/100 at $2.6635.

IN NEW YORK, the Canadian dollar was up 1/50 at $0.8630, and pound sterling was down 9/20 at $2.2985.

Silver

Thursday

Closing basic price of 1,000-ounce certificates in the Victoria area, according to the Scotiabank, $35.50 U.S. bid per troy ounce and $38.50 asked. Previous day $37.00 and $40.00.

Active stocks

Thursday

Toronto

Stock	Sales	High	Low	Close	Ch'ge
Noranda	149296	$27¼	26½	27¼	+ ½
Inco Ltd	117955	$33⅞	33	33⅜	+ ⅜
Bow Vally	102855	$57½	55¼	56⅜	+2⅛
Gulf Can	85210	$135	131½	133½	+3½
Dome Petr	81953	$66¼	64¾	65½	+1¼
Mines and oils					
QMG Hldg	137231	420	395	420	+10
Silvermq	132200	68	61	67	+7
St Fabien	123466	56	53	53	—2
Que Sturg	89000	$5⅛	490	5⅛	+22½
Sherritt G	88717	$17¼	16⅝	17⅜	+1¼
Albany Oil	298220	285	235	285	+55
Coseka Rs	208298	$25¼	21½	24¼	+3⅛

BOX SCORE

	Thurs.	Wed.
Issues traded	726	717
Advances	316	247
Declines	186	244
Unchanged	224	226

New York

Stock	Sales	Close	Ch'ge
Gulf Oil	1162900	43¼	+2⅛
Texaco Inc	1090300	38⅛	+1⅛
Occident Pet	1017700	30½	+ ⅞
Exxon	794300	64¼	+1½
StdOil Cal	771600	72¾	+1¼
US Indust	651700	9⅜	+ ⅜
GulfWstn	641900	20	+ ⅝
Mobil	564400	62⅜	+ ⅜
Wilms Cos	547200	39⅝	+2¼
ElPaso Co	519800	28	— ¼
K Mart	517200	26½	— ¼
IBM	512700	67¼	—1⅛
Inco Ltd	440200	29⅛	+ ⅞
Am Airlin	438800	11	
Norton Sim	405700	13⅞	— ½

BOX SCORE

	Thurs.	Wed.
Issues traded	1927	1913
Advances	803	765
Declines	745	807
Unchanged	379	341

Commodities

Thursday

	Open	High	Low	Close	Ch'ge
Silver, New York (per 100 oz.)					
Feb	3650.0	3780.0	3650.0	3650.0	—125.0
Mar	3675.0	3675.0	3675.0	3675.0	+100.0
Apr	—	—	—	37.00.0	+100.0
Copper, New York (per 100 lbs.)					
Feb	—	—	—	130.10	—1.80
Mar	134.00	134.00	130.10	131.70	—1.80
May	135.50	136.00	131.80	133.40	—1.60
Lumber, Chicago (per 1,000 bf.)					
Mar	227.20	228.90	225.10	228.20	+1.30
May	231.50	232.00	229.00	231.80	+1.00
Jul	231.50	232.70	229.80	232.50	+1.60
Plywood, Chicago (per 1,000 sq. ft.)					
Mar	193.60	194.70	193.10	194.70	+1.40
May	197.50	198.60	196.80	198.40	+ .90
Jul	202.00	202.00	200.00	202.00	+ .50
Live cattle, Chicago (per 100 lbs.)					
Feb	67.90	68.70	68.20	68.22	+ .15
Apr	71.60	72.05	71.10	71.17	— .68
Jun	74.40	74.50	73.80	73.87	— .83
Live hogs, Chicago (per 100 lbs.)					
Feb	39.20	39.50	39.00	39.22	— .05
Apr	38.60	38.82	38.30	38.45	— .25
Jun	42.40	42.60	42.00	42.50	— .07
Porkbellies, Chicago (per 100 lbs.)					
Feb	41.00	41.10	40.10	40.90	— .82
Mar	41.30	41.50	40.50	41.30	—1.00
May	43.40	43.40	42.50	43.07	—1.03
Gold, Chicago (per oz.)					
Feb	—	—	—	685.00	—29.00
Mar	712.00	717.00	693.00	694.50	—29.50
Jun	746.00	754.00	730.00	731.00	—29.50
Gold, Winnipeg (per oz.)					
Ap	—	—	—	714.00a	734.90b
Jl	751.00	751.90b	749.00a	749.00a	722.00a
Oc	—	—	—	787.00b	808.50a

Bonds

TORONTO (CP) — Prices rose sharply in active trading on the Canadian bond market Thursday, in the face of a weakening U.S. market.

The short end of the market remained gained 50 cents. Mid-, long-term and provincial issues rose three points. Corporates were up two points.

Day-to-day money was available at 15 per cent.

Although investor activity had been minimal for then past two weeks, accounts began to enter the the market earlier this week placing pressure on dealer's short positions and causing an upward swing in prices, an anlalyst from Levesque, Beaubien Inc. said.

The U.S. market, however, remained under considerable pressure as participants became aware that that double digit inflation could become a more permanent fixture than had previously been considered, dealers said.

Dividends

Alcan Aluminium Ltd., 60 cents, U.S. funds, March 5, record Feb. 13; $1.70 pfd., 43 cents, an increase of one cent, April 15, record March 31.

Bowater Mersey Paper Co. Ltd., 5½ per cent pfd., 68.75 cents, April 1, record March 9.

CHUM Ltd., class B, six cents, March 1, record Feb. 15.

Carma Developers Ltd., class A, 15 cents; class B, a stock dividend equivalent to 15 cents in the form of class B shares; both payable Feb. 12, record Jan. 31.

Extendicare Ltd., 7.5 cents, an increase of 2.5 cents; class A, 10 cents, an increase of 2.5 cents; both payable Feb. 15, record Feb. 1.

General Motors Corp., $1.15, U.S. funds, March 10, record Feb. 14.

Nashua Corp., 37.5 cents, U.S. funds, March 5, record Feb. 20.

Northwestern Utilities Ltd., four per cent pfd., $1, May 1, record April 3.

Earnings

Alberta Energy Co. Ltd., year ended Dec. 31: 1979, $27.4-million, $1.81 a share; 1978, $18.8-million, $1.24.

Arbor Capital Resources Inc., year ended Oct. 31: 1979, $797,242, 38 cents a share; 1978, $469,419, 23 cents.

CIL Inc., year ended Dec. 31: 1979, $36,309,000, $3.11 a share; 1978, $26,416,000, $2.28.

Canadian Curtiss-Wright Ltd., year ended Dec. 31: 1979, $724,660, 15.3 cents a share; 1978, $518,217, 10.9 cents.

Canron Inc., year ended Dec. 31: 1979, $13,115,000, $2.26 a share; 1978, $11,114,000, $2.06.

Claiborne Industries Ltd., three months ended Dec. 31: 1979, $97,904, eight cents a share; 1978, $70,0866, six cents.

Canadian Cellulose Co. Ltd., year ended Dec. 31: 1979, $15,832,000, $1.30 a share; 1978, $2,774,000, 23 cents.

CanDel Oil Ltd., year ended Dec. 31: 1979, $15-million, $3.40 a share; 1978, $10.67-million, $2.50.

Cara Operations Ltd., nine months ended Dec. 31: 1979, $8,903,975, $1.559 a share; 1978, $5,755,986, $1.03.

Consolidated Textile Mills Ltd., year ended Dec. 31: 1979, $9,096,000, $3.22 a share; 1978, $1,996,000, 88 cents.

Crestbrook Forest Industries Ltd., year ended Dec. 31: 1979, $13,600,000, $9.12 a share; 1978, $3,700,000, $1.72.

Canadian Cablesystems Ltd., three months ended Nov. 30: 1979, $3,158,000, 38.5 cents a share; 1978, $3,733,000, 45.5 cents.

D. A. Stuart Oil Ltd., six months ended Nov. 30: 1979, $483,127, U.S funds, $1.06 a share; 1978, $340,457, 75 cents.

Du Pont Canada Inc., year ended Dec. 31: 1979, $58,977,000, $7.46 a share; 1978, $10,236,000, $1.28.

Falconbridge Copper Mines Ltd., year ended Dec. 31: 1979, $46,549,000, $3.59 a share; 1978, $15,058,000, $1.16.

Falconbridge Nickel Mines Ltd., year ended Dec. 31: 1979, $110,561,000, $21.01 a share; 1978, $5,818,000, 22 cents.

Giant Yellowknife Mines Ltd., year ended Dec. 31: 1979, $8,315,000, $1.93 a share; 1978, $3,731,000, 87 cents.

Global Communications Ltd., year ended Aug. 31: 1979, $2,909,00666, loss, $4.37 a share; 1978, $926,968, $1.39.

Great-West Life Assurance Co., year ended Dec. 31: 1979, $40,400,000, $20.20 a share; 1978, $33,800,000, $16.92.

Hudson's Bay Oil and Gas Ltd., year ended Dec. 31: 1979, $131,900,000, $6.94 a share; 1978, $106,600,000, $5.61.

Interprovincial Pipe Line Ltd., year ended Dec. 31: 1979, $55,500,000, $2.17 a share; 1978, $46,800,000, $1.83.

Maclean-Hunter Ltd., year ended Dec. 31: 1979, $166,604,000, $2.46 a share; 1978, $13,129,000, $1.98.

Pine Point Mines Ltd., year ended Dec. 31: 1979, $43,000,000, $9.53 a share; 1978, $16,268,000, $3.60.

Photo Engravers and Electrotypers Ltd., year ended Dec. 31: 1979, $1,240,965, $6.51 a share; 1978, $1,022,954, $5.58.

R. L. Crain Ltd., year ended Dec. 31: 1979, $2,675,000, $1.53 a share; 1978, $2,397,000, $1.37.

Riley's Datashare International Ltd., six months ended Nov. 30: 1979, $51,600, four cents a share; 1978, $38,300, three cents.

Steel Co. of Canada Ltd., year ended Dec. 31: 1979, $156,892,000, $5.74 a share; 1978, $111,916,000, $4.07.

Vestgron Mines Ltd., year ended Dec. 31: 1979, $27,684,000, $6.55 a share; 1978, $3,652,000, 86 cents.

Sherrit Gordon Mines Ltd., year ended Dec. 31: 1979, $40,966,000, $3.20 a share; 1978, $14,425,000, $1.13.

Southam Inc., 12 months ended Dec. 31: 1979, $32,448,000, $2.61 a share; 1978, $31,024,000, $2.49.

Tele-Capital Ltd., three months ended Nov. 30: 1979, $2,127,000, 96 cents a share; 1978, $2,134,000, 98 cents.

REFUSED LIFE INSURANCE?
I sell GUARANTEED ISSUE
TED

business and finance

company reports

Southam

Southam Inc. had net earnings of $32.4 million or $2.61 a share in 1979, compared with $31 million or $2.49 a share the previous year.

The figures do not include extraordinary items of $7.2 million in 1979 and $2.2 million in 1978.

In the last three months of 1979, net earnings were $11.7 million, up 19.2 per cent from $9.8 million in the previous similar quarter.

An interim report to shareholders says the year's results mask an operating performance that had been satisfactory except for two special situations — intense and expensive competition faced by the Montreal Gazette before the death of the Montreal Star, and a prolonged strike at Pacific Press in Vancouver.

These two situations reduced per-share income by the equivalent of 70 cents, the report says.

Boeing

The Boeing Co. has reported sales for 1979 of $8.13 billion, net earnings of $505.4 million and declared a three-for-two stock split.

The 1979 figures were up from sales of $5.46 billion and net earnings of $322.9 million in 1978, the company said Monday.

The announcement said 1979 earnings were $7.88 a share, compared with $5.04 a share for 1978, adjusted for the 1979 three-for-two stock split.

The split will take the form of a stock dividend with one new share to be issued April 14 for every two shares held by stockholders of record March 14.

Genstar

Genstar Ltd. has reported its preliminary results for 1979 show net income increasing by 39 percent to $123.6 million or $4.21 per share compared to $81.6 million or $3.02 per common share in 1978.

Average common shares outstanding increased from 26,376,000 in 1978 to 27,274,000 in 1975.

Revenues for 1979 increased by 11 percent to reach a record $1,265 million from $1,143 million.

Falconbridge

Falconbridge Nickel Mines Ltd. had net earnings of $110.5 million or $21.01 a share in 1979, compared with $5.8 million or 22 cents the previous year.

The company said in an interim report to shareholders that the earnings jump reflects a substantial increase in the average net selling price for metals and a higher nickel and copper sales volume.

Dividends

Allied Chemical Corp., 50 cents, U.S. funds, March 10, record Feb. 11.

Bethlehem Copper Corp. Ltd., 15 cents, plus an extra of 10 cents, March 14, record March 1.

British Columbia Packers Ltd., class A, 37.5 cents, semi-annual; class B, $1.50, semi-annual; both payable March 15, record March 1.

Baton Broadcasting Inc., 25 cents, semi-annual, an increase of five cents, May 1, record April 15.

Bell Canada, $2.25 pfd., 56 cents, March 15, record Feb. 15; $2.28 pfd., 57 cents; $1.80 pfd., 45 cents; both payable April 2, record Feb. 29.

Canada Trustco Mortgage Co., 33 cents, plus an extra of 20 cents; 7¼ per cent pfd., 36.25 cents; 7¾ per cent pfd., 38.75 cents; all payable April 1, record March 7.

Central and Eastern Trust Co., class A, 20 cents; class B, 20 cents; both payable April 1, record March 7.

CAE Industries Ltd., 7.5 cents, or stock in lieu of cash, March 31, record March 31.

Canada Malting Co. Ltd., 45 cents, March 15, record Feb. 22.

Canadian Utilities Ltd., 28 cents, March 1, record Feb. 14; 4¼ per cent pfd., $1.0625; five per cent pfd., $1.25; both payable May 15, record April 24; six per cent pfd., $1.50; 7.30 per cent pfd., 45.625 cents; both payable May 1, record April 10; 10.25 per cent pfd., 64.0625 cents, April 1, record March 10; 9.24 per cent pfd., 57.75 cents, April 25, record April 4.

Dome Petroleum Ltd., 7.76 per cent pfd. series A, 48.5 cents; 7.76 per cent pfd. series B, a stock dividend equivalent of 48.5 cents payable in the form of pfd. B shares; both payable March 1, record Feb. 8.

Inco Ltd., 15 cents, U.S. funds, an increase of five cents, or stock in lieu of cash, March 13, record Feb. 14; 7.85 per cent pfd., 40.0625 cents, or stock in lieu of cash; payable March 3, record Feb. 14.

Inland Natural Gas Co. Ltd., five per cent pfd., 25 cents, April 15, record March 31; 10 per cent pfd., 63.5 cents, April 15, record March 31.

Iron Bay Trust, 16 cents, trust units, an increase of 0.37 cents, Feb. 25, record Feb. 8.

Loblaw Companies Ltd., class A, three cents; class B, three cents; both payable April 1, record March 15; $2.40 pfd., 60 cents, March 1, record Feb. 15.

Loblaws Ltd., $1.50 series A, 37.5 cents, March 1, record Feb. 15; $1.60 series B, 40 cents, April 15, record March 30.

Mesa Petroleum Co., three cents, U.S. funds, Feb. 15, record Feb. 4.

Moffatt Communications Ltd., CORRECTION: the dividend declared earlier on class B shares should have read a stock dividend equivalent to 15 cents payable in the form of redeemable class C pfd. shares, instead of a regular quarterly dividend as reported.

Pennngton's Stores Ltd., 10 cents; pfd., 10.625 cents; both payable April 2, record March 17.

Petrofina Canada Ltd., 80 cents, semi-annual, an increase of 10 cents, March 31, record Fev. 22.

Quebec Telephone, 46 cents; $1.68 pfd., 42 cents; 7¾ per cent pfd., 38.75 cents; 4¾ per cent pfd., 23.75 cents; all payable April 1, record Feb. 25.

Redpath Industries Ltd., 25.758 cents, March 3, record Feb. 8.

Standard Oil Co. of Indiana, 90 cents, U.S. funds, an increase of 15 cents, March 10, record Feb. 6.

Slater Steel Industries Ltd., 25 cents, April 30, record March 31; 5½ per cent pfd. $1.10 series, 27.5 cents; 5½ per cent pfd. 2nd series, 27.5 cents; six per cent pfd. $1.20 series, 30 cents; all payable May 1, record March 31.

Timken Co., 75 cents, U.S. funds, March 10, record Feb. 20.

Texas Eastern Corp., 67.5 cents, U.S. funds, March 1, record Feb. 1.

United Corporations Ltd., $1.50 pfd. 1963 series, 38 cents, Feb. 15, record Feb. 1.

Union Gas Ltd., 5½ per cent pfd., 59 cents; six per cent pfd., 69 cents; both payable March 31, record March 4; 8¾ per cent pfd. class B, 43.75 cents; April 1, record March 4.

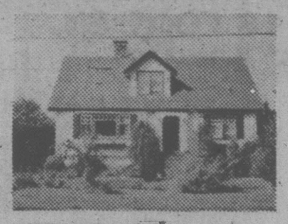
Westcoast Transmission Co. Ltd., 20 cents, March 31, record March 7.

George Weston Ltd., 31 cents, April 1, record March 7; 4½ per cent pfd., $1.125; six per cent pfd., $1.50; March 1, record Feb. 15.

OAK BAY VILLAGE
HOME and STUDIO
1632 WILMOT
OPEN HOUSE SAT. 2-4 On a peaceful no-through tree-lined avenue just a minutes walk to the VILLAGE, an immaculate 2 bedroom residence with a detached studio ideal for study or guest cottage. The residence has a large living room with fireplace, spacious inline dining room, delightful kitchen with breakfast room, family room or third bedroom. 3 bathrooms. Genuine cedar throughout. Matching garden shed. Private back garden. EXCLUSIVE $109,000.
TED WALFORD
Residence office 598-1420 Office (24 hrs.) 477-1841
BLOCK BROS. REALTY LTD. 2-8

CORDOVA BAY RIDGE

OPEN HOUSE
SAT. and SUN. 1:30-4:00
800 ALVARADO (Between Wesley and Service)
Four level split. Four or five bedrooms, living room, dining room, family room off kitchen has feature fireplace and sliding doors to patio, large games room, three bathrooms, utility room on main level, shake roof, double carport. Only 10 years old and offered exclusively at $109,500.
598-3105 BEM GREIG 381-2233
OCEAN CITY REALTY LTD. 2-8

OPEN HOUSE
SATURDAY 2-4
3740 CRAIGMILLER

A very pleasant home on a large lot on a quiet street, in the Tattersal area. This 1930 sq. ft. home with a full basement has a large living room, separate dining room and 3-piece bath and 2 bedrooms or 1 and a den on the main floor. On the upper level there are 3 bedrooms and a 4-piece bath. For further details on this exclusive listing, priced at $84,900, please call:
A. D. WHEELER 477-4789
MONTREAL TRUST 386-2111 2-8

A. E. LePAGE WESTERN LTD. REALTOR
OPEN SAT. 1:30-4
1568 ORLETON PL. (Off Cedar Hill Rd.)

Custom built, 1-year-old, 4-level split home situated on a quiet cul-de-sac in one of Gordon Head's finest areas. This 4-bedroom home features vaulted cedar ceilings in living room, dining room and kitchen. Spacious family room with heatilator fireplace off kitchen, 2½ baths, double garage plus more room for development down. Offered at $126,000. M.L.S.
ONE OF A KIND
TEN MILE POINT

UNIQUE in design and finishing, this custom-built, post and beam home is situated just 1 block from the beach on a ½-acre in the exclusive Ten Mile Point area. Large foyer with SPIRAL staircase under a huge dome skylight leading to 3 bedrooms plus a den. Entertainment-size living room with feature rock wall and fireplace, sep. dining room with sliding glass doors to a private patio. Tremendous sunken family room with fireplace plus 8 other skylights which allow a maximum of natural light to complement this home and its setting. Asking $225,000. M.L.S.
DENNIS FERRILL
477-7121 658-8636
A. E. LePAGE WESTERN LTD. 2-8

NEW LISTING
OPEN HOUSE SAT. and SUN. 2-4 p.m.
3235 SEATON ST.
SPACIOUS OLDER HOUSE
Lots of room for the growing family in this spacious older home located on a pleasant street in the Burnside area. Bay windows. Brick fireplace. 4 bedrooms, 1½ baths, large family-size kitchen. Full basement with rec room. Needs a bit of tender loving care and is priced accordingly. Offers on $53,900.
477-0191 BABE JETKO 721-3851
Royal Trust 2-8

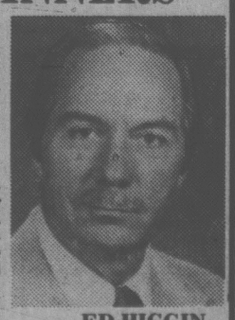

BRIAN SPARK

RICHARD HOLMES
ANNOUNCEMENT!
Philip D. P. Holmes, F.R.I., President of Pemberton, Holmes Ltd. takes great pleasure in congratulating the Commercial Department on their outstanding performance in 1979. In particular, recognition goes to BRIAN SPARK A.R.I.C.S., R.I.(B.C.) for achieving the distinction of the company's TOP SALES AWARD for 1979, and to RICHARD HOLMES F.R.I., R.I.(B.C.) as a close RUNNER UP.
Pemberton, Holmes
1000 Government St. 2-8

NEW LISTING!
BROADMEAD-TUDOR
OPEN HOUSE SAT. and SUN. 2-4
941 WOODSIDE PLACE

Like new, 4 bedrooms, recreation room, plus family room off delightful kitchen. Large separate dining room and entertainment-size living room. Hand crafted beams and woodwork. 2 car garage. Minimum gardening. Listed at $147,000. For appointment to view call:
388-4434 TED RADWAY 477-6176
WESTMONT REALTY (1980) LTD. 2-8

A. E. LePAGE WESTERN LTD. REALTOR
AWARD WINNERS

BILL LATIMER
A. E. LePage Western Ltd. congratulates Bill Latimer and Ed Higgin on attaining membership in the
SALES ACHIEVEMENT CLUB
Membership is earned by reaching a high volume of sales, and service to customers in 1979. If you are considering the purchase or sale of Residential or Commercial real estate call them at
477-7121

ED HIGGIN
A. E. LE PAGE WESTERN LTD.

ROCKWELL
Parts and Accessories
ISLAND MACHINERY LTD.
617 Chatham St.
385-5500 3-7

STORM SASH
SUPPLIED AND INSTALLED BY
VICTORIA GLASS CO. LTD.
360 Bay St. 388-4811 1-18

OPEN
Sat., Feb. 9, 1:30-4:00
610 NORMANTON COURT
Located off 600 Block Foul Bay Rd.
Super new 3 bedroom architect designed West Coast Contemporary. Uniquely different. Full price $177,500. M.L.S.
TOM GARDNER 598-2192
DOUG BAVINGTON 598-3929 381-5255
COACH HOUSE REALTY 2-8


THINKING OF SELLING?
You deserve the best. Let one of Canada's largest real estate companies go to work for you. If you would like a market evaluation of your home, or just reliable real estate advice, call me today. I will be happy to assist you on a sincere, friendly basis.
DAN NASH
477-0191 477-2078
Royal Trust 2-7

MONEY TALK
WITH
GERRY CONNOR
MICRO-COMPUTERS
Mr. Murry Middleton of S.O.S. Data Systems Ltd. discusses in detail with his staff the advantages of the new inexpensive micro computers.
FOR MORE DETAILS CALL GERRY CONNOR 388-6411 2-8
CABLE 10 CABLEVISION VICTORIA
SAT., 1:00 P.M.
MON., 7:00 P.M.
THURS., 1:00 P.M.

OPEN HOUSE EACH DAY
UNTIL SOLD
$304-#402 906 SOUTHGATE ST.
12:00-4:00 p.m. and 7:00-9:00 p.m.
Ideally situated next to Beacon Hill Park. Two deluxe condominiums. Featuring fireplace in spacious living room, ensuite plumbing and self-contained laundry area. Five top quality appliances included. Covered parking. Only 14-unit building. Exclusively listed at $69,000 and $90,000.
In attendance:
BERNEIDA TAYLOR 382-9485
SHIRLEY MOLLBERG 378-5327
FOR SALE Royal Trust
ROYAL TRUST 384-8001 2-8

It's time to write that
Love Letter


Make your love letter very special this year . . . for as little as $1.50 put it in print! Take this opportunity to give your sweetheart a Valentine message in the classified columns of this newspaper. Express your feelings in print—your love will be delighted!
Here are a few sample messages to inspire you:
Eyes aglitter, heart aglow, DBT sent another memo.
RSG is sweet and smart. He can have the key to my heart.
Roses are red, violets are green I have a funny face, but yours is a scream.
Roses are red, geraniums too, C.D.M. we love you.
MAIL THIS COUPON TODAY to
VICTORIA PRESS CLASSIFIED AD DEPT.
2621 DOUGLAS ST., VICTORIA, B.C.
SEND A CHEQUE OR MONEY ORDER TO THE ADDRESS ABOVE, ALLOWING SUFFICIENT MAILING TIME FOR YOUR MESSAGE TO REACH US BY FEBRUARY 8th.
OR IF YOU PREFER — PHONE IN YOUR MESSAGE
386-2121
1-31
Please publish my message below in your Valentine feature on February 14th.
If you wish, your message to a loved one can include any of the special illustrations shown below. Simply choose one by circling the number and add the cost of your illustration to the cost of your message. If you desire a red illustration, add a color cost of $3.50 to the total cost.
My Valentine's Day message: 10 Words Minimum
COST 15¢ per word (minimum 10 words) + illustration (if desired) + color (if desired) = TOTAL
NO. 1 $4.90
NO. 2 $3.50
NO. 3 $7.00
NO. 4 $8.40
NO. 5 $12.60
SEND CHEQUE OR MONEY ORDER FOR $.....
NO REFUNDS.
Name .....
Address .....
City .....
Postal Code .....
Phone .....
VICTORIA TIMES THE DAILY COLONIST

Watched BCRIC pot boils slowly

By AB KENT

B.C. Resources Investment Corp. president David Helliwell came as close to revealing his investment strategy as he could without actually telling all to a Men's Canadian Club audience Thursday.

But he made it clear that forestry and petroleum resources rank ahead of mining and related service industries.

Helliwell admitted he is under shareholder pressure to reveal BCRIC investment plans, which are developing more slowly than directors anticipated.

"But prudence is required," he cautioned, adding the process of developing a long-range strategy must not be hurried.

Helliwell said all resource areas will be explored and measured against the yardstick of income potential, future accessibility, joint undertaking prospects and available expertise.

Expansion will come in forestry to create an ideal balance of holdings that will ensure future wood fibre supply, processing facilities and markets.

More oil property in B.C. and Alberta will be sought, he said, and future investment will be made in other parts of Canada as well as the U.S. and beyond.

The BCRIC's initial strategy involved only an $8 million investment for 1979 and $55 million for the five years to 1983, but with the heavy response to share offerings, it became possible to earmark $30 million for 1980 and more than $100 million later, Helliwell said.

"We now have the financial capability to do some very exciting things for our shareholders," he said.

Of the two million stockholders, a majority never previously held shares.

This presented an opportunity to open lines of communication and raise the image of business held by a skeptical public.

"We feel a special responsibility toward our shareholders," Helliwell said.

A toll-free telephone line since August has answered more than 26,000 inquiries about the corporation, and Helliwell said the intention is to keep the public involved in the business process.

The inaugural annual meeting in Vancouver March 27 will be telecast for live distribution on community cable systems all over the province.

If there are more shareholders than the Orpheum Theatre can hold, the date will be set over to April 7 at Pacific Coliseum.

BCRIC must show growth for risk-takers and for others, but ensure reasonable quality of life, Helliwell said.

By this he said he means making social responsibility part of BCRIC's hopes and perceptions.

Most corporations today recognize they have obligations to society as well as to shareholders. "The question is how far they should go."

But business must be awake to social demands and respond if it is to survive, he said.

That requires candidness and humility, the only ways to gain credibility.

In a question session, Helliwell was asked if funding research and development is among BCRIC's objectives.

"We've given quite a lot of thought to that. We've had a lot of better mousetrap ideas thrown at us," he said.

But it had been decided to channel such incentives — if adopted — into the extraction of natural resources.

He said the proposed distribution of Petrocan shares to Canadian citizens, copying the BCRIC format, is a good idea, except that the federal Progressive Conservative plan would force the directors to divide their policy-making responsibilities between corporation and government.

BCRIC is not government-controlled, since provincial shareholdings dropped from 20 per cent to 5 per cent with the public share distribution.

"The corporation is not here to fulfil government economic policy," he stressed, adding its responsibility is only to shareholders.

Another question related to Trident Aircraft, which closed when federal government support was withdrawn.

Helliwell said he got about a dozen letters and a number of telephone calls from people urging BCRIC to rescue Trident with new financing.

It was difficult to respond to the suggestion when a huge pool of investment money stands uncommitted but Helliwell also said he was scared off by the people who feel Trident is not a good investment risk.

Earlier there were about 20 calls seeking BCRIC funds to buy the Emily Carr collection of paintings offered by a Vancouver industrialist.

Helliwell said, however, if he acceded to such requests, come the annual meeting "a lot of shareholders would be after my scalp."

Helliwell said the corporation will be under constant scrutiny by the entire population.

"There is no way any management of BCRIC will be able to bury any mistake, as many corporations are able to do."

Chrysler loss U.S. record

DETROIT (UPI) — Chrysler Corp., true to forecasts it presented to the government late last year, has set a record for U.S. corporations — a loss of $1.1 billion for 1979.

The struggling auto company, third largest in the nation, said Thursday it will try to hold losses next year to $500 million.

The news came as the nation's carmakers announced layoffs next week will exceed 210,000 industry-wide.

Production plans remain conservative and likely will remain so until there is a break in the sales slump.

Reports Thursday from U.S. automakers showed 174,000 blue-collar workers are on open-ended layoff and 39,925 more will be temporarily idled next week.

Struggling to pull together $2 billion in private funds to qualify for $1.5 billion in federal loan guarantees, Chrysler executives held firm to their optimism about the company's long-term prospects.

The company's $1.1 billion loss compared with a deficit of $204.6 million in 1978.

In the fourth quarter of 1979, Chrysler pegged its losses at $375.8 million — less than some analysts had predicted. It said it expects to lose a similar amount in the first quarter of 1980.

In the similar period of 1978, Chrysler showed a profit of $43.2 million.

Chrysler's major hope remains in the line of fuel-efficient, front-wheel drive compacts it will introduce this fall.

Meanwhile, Ford Motor Co. Thursday revealed it plans to put its new, fuel-efficient, front-wheel drive "world car" on the U.S. market in 1981.

Loan rate decreased

LONDON, Ont. (UPC) — Canada Trust has announced it has cut its lending rate to 14.5 percent from about 16 percent for all loans in Ontario for the purchase of 1979 and 1980 cars up to March 1.

"With the government offer and our rate cut, consumers would wait a long time to beat this deal," said Bob Overholt, company assistant vice-president for loans services.

The Ontario government announced last week it would rebate up to $700 the sales tax paid for the purchase of 1979 new cars and light trucks by March 1.



YOUNG LOVE?
OLD LOVE?
Tell them you care...
Love Letters Feb. 14th

ANNUAL RATE OF RETURN

35%

GROWTH EQUITY FUND has achieved a price increase of 339% over the past five years — an average annual rate of return of 35%.

It qualifies for RRSP, RHOSP and Pension Fund investment.

For more details and a prospectus, call the mutual fund specialist.

CLIFF LATHAM
Midland Doherty Ltd.
734 Broughton St.
Victoria, B.C. V8W 1E4
388-6411

growth equity fund ltd.

BROKERAGE MANAGER
Life and Health Insurance Sales

Top Canadian Rank Insurance Company is presently looking for a Brokerage Manager. Affiliated with their Victoria office. Minimum three years insurance sales experience. Preferably a CLU or CLU student. Attractive compensation and benefits.

Reply in confidence to:
VICTORIA PRESS BOX 706
with a written resume
2-8

LADIES' WEAR CAREER OPPORTUNITY

Victoria's finest ladies' wear store requires qualified full-time salespeople. This position offers first class working conditions in a prestige environment. Salary commensurate with qualifications and experience.
Replies should give full particulars, and will be treated with strict confidence.

Reply Box No. 721
Victoria Press
2-7

INDUSTRIAL APPRAISER

A Vancouver-based Canadian appraisal company requires an experienced industrial appraiser. This permanent position requires related experience in the appraisal of industrial structures including machinery and equipment. The successful applicant will be a self starter possessing the ability to work independently with limited supervision and be willing to travel.

We offer top remuneration and a full range of benefits including dental plan.

Please send your written reply in confidence to:

JACK T. WATTS
#801—626 West Pender Street, Vancouver, B.C. V6B 1V9
UNIVERSAL APPRAISAL COMPANY LTD.
2-8

GSI

SENIOR MECHANIC

One of the world's leading energy exploration companies has immediate job openings for qualified mechanics to assume overseer responsibilities on oil exploration vessels.

Are you qualified to?

Teach, instruct and supervise technical school graduate mechanic trainees.

Develop and estabish preventative maintenance programs.

Troubleshoot high pressure diesel air compressors, generators, pumps, electrical components, hydraulics, etc.

Willingly assume repair duties on a need basis.

Eatablish inventory control.

If you are a licensed mechanic in heavy duty equipment and/or diesel mechanics and qualified to assume the above reponsibilities then you should apply for this challenging salary assignment.

Send resume in confidence to:

GEOPHYSICAL SERVICE INCORPORATED
640-12th Avenue S.W.
Calgary, Alberta
T2R 0H5
Attention: Personnel Manager

we've got YOUR SYSTEM

YAMAHA AUDIO

5 YEAR PARTS and LABOUR WARRANTY



Quality that everyone can afford. The world famous precision and reliability of Yamaha with striking new styling. All backed by a full 5-year parts and labour warranty. The Yamaha CR-55 II stereo receiver has 30 watts total RMS at an incredible low 0.05% distortion. With features like continuous loudness control, tape monitor circuit, switching for 4 speakers and a sensitive FM tuner, you can be assured of flexibility and lasting musical enjoyment. The YP-66 belt-driven turntable features automatic shutoff and damped cueing to gently care for your records. The NS-55 loudspeaker features a 3" soft cone tweeter for crystal clear highs and an 8" long throw woofer for deep, rich bass response. Check around. We're confident that our system is the best value in a complete system in town.

COMPLETE PACKAGE SYSTEM

499.95

2-8

WE'VE GOT the best deals

the home of high fidelity
a&b sound
641 YATES ST. 385-1461

VISA
mastercharge

University Extension is offering a
NEW COMPUTER COURSE
INTERMEDIATE FORTRAN

This course will teach advanced features of Fortran IV including the use of subprograms and direct access I/O. Principles of good program design will be emphasized and practiced in several programming projects. In addition, basic file handling will be introduced, including an introduction to IBM 370 Job Control Language and use of utility programs.
A basic knowledge of Fortran IV language, including some actual programming experience will be assumed. In order to complete programming projects, assigned students will be expected to spend some time outside of class to complete them. A limited amount of computer time will be available to each candidate.
Class limited to 20 registrants.
WEDNESDAYS, commencing February 20, 1980; 7:30-9:30 p.m.; 9 sessions; Clearihue Building, Room D130. Fee $110.
TEXTS: The Elements of Programming Style, Kernighan & Plauger, McGraw-Hill.
RECOMMENDED READING: LBM 370 Job Control Language, Gary Brown.
INSTRUCTOR: Ms. Laura Proctor
p.o. box 1700
victoria, b.c. v8w 2y2
(604) 477-6911, local 4802
university extension • university of victoria

Standing ovation to Menuhin legend

By AUDREY JOHNSON

It is more than 50 years since Yehudi Menuhin experienced his first standing ovation. Such episodes have been a steady accompaiment to his career — and they're still happening.

Thursday's audience at University Centre was on its feet as the last notes of the Mendelssohn *E minor Concerto* died away, propelled more, surely, by enthusiasm for a legendary figure than by the quality of the playing.

To be honest we have heard the Mendelssohn — particularly the final movement — much better played by younger visiting artists of recent time. Still none has had the charisma; none wears the halo of genius so graciously. And no one has endowed the slow movement, the *Andante*, with more tenderness than Menuhin did.

It was there, and in certain brief passages of the first movement, that we were made aware of the intellect and the heart that once prevailed and created the legend.

The fabled tone, full clear and so focused that it shines easily through the thickest orchestral texture, was nevertheless still much in evidence.

Paul Freeman conducted the work with fine sensitivity; the tutti episodes were always well in balance, the soloist's phrasing and rubato minutely responded to by an alert orchestra.

A smiling Menuhin acknowlelged the audience's clamor for more with three encores. It was immediately apparent that he is at his happiest and best with Bach. The three movements revealed an authoritative style and brilliance that had been absent in much of the Mendelssohn. They were texturally rich, fluent, superb in phrasing and intense in vitality.

The first part of the program was supplied by the orchestra and its advances under Freeman were clearly demonstrated. The finely tuned acoustics of the University Centre Auditorium permitted the ear to appreciate the ensemble's improved tonality and balance.

Instrumentation had been reduced to what amounted to the symphony core players. This size was well suited to the Mozart overture to *The Abduction from the Seraglio*, and Schubert's charming incidental music to the ballet, *Rosamunde*.

Freeman provided both works with a lilting vitality and well proportioned dynamics. The Schubert was notable for its charmingly poetic treatment and graceful shaping.

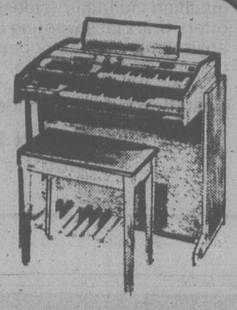
From the works of a little known Bohemian composer, Jan Hugo Vorisek, a contemporary of Beethoven whose work represents a transition between Schubert and Beethoven, Freeman presented an attractive four-movement *Sinfonia*. It suited the orchestra well and was presented with considerable authority and much pleasing use of color.

VALENTINES FROLIC

SAT. FEB. 9
The Martin Van Quartet featuring the music of Love & Romance. Book a table now for your special Valentine. Eric will be in attendance to see you have a wonderful time, instrumentalist 8:45-9:30, dancing 9:30-12:30 a.m. $10 a cpl. Feb. 16 Geo Kraeling & his Orch.
McMorran's
TABLE RES. 658-5224

Market Square
Your Garden Courtyard Shopping Experience
560 JOHNSON STREET

LEARN TO DRIVE!
Young Drivers of Canada
SAFE, DEFENSIVE, COURTEOUS DRIVING
DRIVER TRAINING COAST TO COAST
NEXT REGULAR COURSE STARTS TUESDAY, FEBRUARY 12th
6:30 P.M.
★ SPECIAL ★
Separate Morning Adult Classes Starting Monday, February 25th
9:30 A.M.
SINGLE LESSONS OR A COMPLETE Y.D. COURSE
$50 I.C.B.C. Refund on Successful completion of course.
● Private in-Car Instruction
● Course Fee Tax Deductible
● Mobile Classroom
● Use of Car for Driver's Road Test
● Special Attention Toward Nervous Person
OPEN: MON. THROUGH THURS. 8 A.M. to 9 P.M.
FRI. and SAT. 8 A.M. to 5 P.M.
CALL NOW!
Avoid disappointment, seats fill up fast
382-4822
1820 BLANSHARD ST.

previously-owned means welcome value

Our tremendously successful, just-concluded annual winter sale has resulted in a large selection of previously-owned instruments.
These are offered at exceptional savings, similar to these examples.
Baldwin Interlude QUICK SALE PRICE $1695
LEWIS Apartment Piano $1495
Other makes in the selection include Electrohome, Hammond, Lowrey and others.
Baldwin known for tone
PIANO & ORGAN CENTRE
1736 Douglas Street 381-0551
"Across from the Bay"

capital scene

Eckankar, presentation of original music and poetry, 2 to 5 p.m. Sunday, Feb. 10, Prince Albert room, Empress Hotel.

Newcombe Auditorium, Indian basketry discussion and demonstration, 2 p.m. Sunday, Feb. 10. Reservations required, call 387-3701.

Kabalarian Society, lecture on Kabalarian philosophy, 2 p.m. Sunday, Feb. 10, room 206, 493 East Burnside.

Victoria Musical Art Society, piano recital, 2:30 p.m. Sunday, Feb. 10, McPherson Playhouse. Presenting, Walter Prossnitz.

British-Israel World Federation (Canada), Victoria Branch, 3 p.m. Sunday, Feb. 10, Dominion hotel, 739 Yates.

Residents of James Bay are invited to a tea for Robin Blencoe, 2 to 4 p.m. Sunday, Feb. 10, James Bay community centre, 140 Oswego.

Capital Region Justice Council, 7:30 p.m. Monday, Feb. 11, 610 Gorge East.

Women Aglow, Evening Chapter, 7 p.m. Monday, Feb. 11, Royal Oak centre, 4353 West Saanich.

The Law Centre, free public legal education class, 7:30 p.m. Monday, Feb. 11, V.I. Regional Library, Langford banch, 721 Station. Topic, victims of crime. Pre-registration required call 388-4516.

Thermopylae Club, film and slide show, 8 p.m. Monday, Feb. 11, Newcombe auditorium.

Physically Handicapped Action Committee Society, 7 p.m. Monday, Feb. 11, 1609 Blanshard. Transportation available, 383-4105.

Victoria Numismatic Society, coin collectors meeting, 8 p.m. Monday, Feb. 11, Provincial musuem.

Greater Victoria Student Information Services Association, legal education class 2 to 4 p.m. Monday, Feb. 11 and Wednesday, Feb. 13, student union building, University of Victoria.

Le Club Canadien Francais De Victoria, open house, 9 a.m. to 9 p.m. Monday, Feb. 11 to Saturday, Feb. 16, 853 Caledonia.

Victoria B.C. Branch of the Federal Superannuates National Association, 2 p.m. Tuesday, Feb. 12, Silver Threads centre, Fisgard.

Victoria Chapter of Children's International Summer Villages, information night for parents only, 7:30 to 9 p.m. Tuesday, Feb. 12, library, Campus View elementary, 3900 Gordon Head.

St. Matthias' Ladies Evening Guild, home baking, 7:30 p.m. and a court whist card party, 8 p.m. Tuesday, Feb. 12, parish hall, 600 Richmond.

Registered Nurses Association of B.C., 7:30 p.m. Tuesday, Feb. 12, medical board room, Royal Jubilee hospital. Speaker, Dr. D. Sinclair.

Victoria Legal Secretaries' Association, cocktails and dinner meeting, 5:30 p.m. Tuesday, Feb. 12, courtroom, Courtyard inn, 850 Blanshard.

North American Interplanetary Society, 7:30 p.m. Tuesday, Feb. 12, room 303, Central junior high school, 1280 Fort.

La Leache League of Victoria/Gordon Head, 8 p.m. Tuesday, Feb. 12, 3964 Ashford.

Victoria Parents of Twins and Triplets Association, 8 p.m. Tuesday, Feb. 12, Cedar recreation centre, Columbine Way.

Cesarean Birth Group, 7:30 p.m. Tuesday, Feb. 12, adanac building, Jubilee hospital.

MORE FOR YOUR MONEY AT
recreation oak bay

THIS WEEK

Ember
Mon. thru Sat. from 8 p.m.
Royal Oak INN
VICTORIA'S ENTERTAINMENT CENTRE
an attraction of Prestige Entertainment

SALE

ODD SIZES AND MIS-MEASUREMENTS
★ Stationary Rollup Awnings
★ Used Single Pane Patio Doors
★ Inside Storm Windows
★ Thermopane Glass Units
★ Aluminum Replacement Windows
★ Odd Size Glass—will cut to size
ALL STOCK SOLD CASH AND CARRY
SATURDAY AND SUNDAY ONLY
9:00 A.M. to 2:00 P.M.
MUST CLEAR OUT THIS WEEKEND, AT
GRANITE INDUSTRIES LTD serving all of Vancouver Island
516 WILLIAM ST. 384-4148
2-8

Cedar Hill GARDEN CENTRE
1550 CHURCH AVENUE
Half block west of Shelbourne
HOURS: MON.-SAT. 9:00-5:30
SUN. 10:00-5:00 477-2658
"Serving Victoria Gardens for Over 25 Yrs"
IDEAS FOR YOUR VALENTINE SWEETHEART
VISIT OUR WICKER HUT FOR:
● CHAIRS, TABLES, MATS, BASKETS, WALLHANGINGS and much more.
● TROPICAL BEAUTY FROM OUR GREENHOUSE

Beautiful No. 1 B.C. Grown
● ROSES
Plant now for colorful summer.
● FRUIT TREES:
Apricots — Apples — Peaches — Pears — Nectarines — Plums
● RHODODENDRONS, CAMELIAS, AZALEAS
NOW'S THE TIME TO PLANT, PRUNE AND SPRAY YOUR TREES
JUST ARRIVED HYBRID BEGONIA TUBERS
BEAUTIFUL POLYANTHUS IN FULL COLOR
AWARD-WINNING JACKSON & PERKING ROSES
Beautifully packaged for that Special Gift.
PANSIES & VIOLAS
Visit us today!
2-8

Sanyo Savings
on Matched Components in their own stands
Just listen to this matched system of Sanyo hi-fi components. The sound is great. Then look at the price for the complete ensemble. It's one of the nicest surprises you've had recently. Substantially lower than the price if components were purchased separately. And with the stand for space saving and a professional look. Hear it now!
Music to your Ears

SANYO PACKAGE MUS 2310
Big sound, super Sanyo features at a special saving of many dollars!
★JCX2300K Receiver. 28 watts RMS per channel with no more than 0.4% THD, 20-20,000 Hz. Direct-coupled "power block" amplifiers. High-performance tuner.
★TP1005 Turntable. Phase-locked loop DC servo motor gives precision performance. Exceptional wow and flutter specs. Calibrated [illegible] weight for stylus force adjustment. Includes cartridge.
★AD4040 Speaker System. 2-way air suspension system that can easily handle the power of the amplifiers. Simulated walnut grain cabinet. Compact—but delivers big sound.
★STD310 Deluxe Audio Component Rack. Latched safety glass door enclosures. Record storage compartment. Rich walnut finish on rugged rolling casters.
SANYO Makes Life's Good Things...Better
ATLAS STEREO & TV
385-2712 763 FORT
Your satisfaction is our satisfaction.
The Complete System ..... $649.95 or less
● Master Charge
● 90-Day No Interest Charge Account
● Convenient In-Store Bank Financing
● Chargex
2-8

AUDUBON WILDLIFE FILMS

"RETURN TO THE TETONS"

personally narrated by Charles Hotchkiss

● FRI., FEB. 8th and SAT., FEB. 9th
8 P.M.

NEWCOMBE AUDITORIUM
PROVINCIAL MUSEUM

Adults: $2.00 — Golden Age and Students $1.50
(Tickets at the Door)
Sponsored by the Victoria Natural History Society and the British Columbia Provincial Museum.

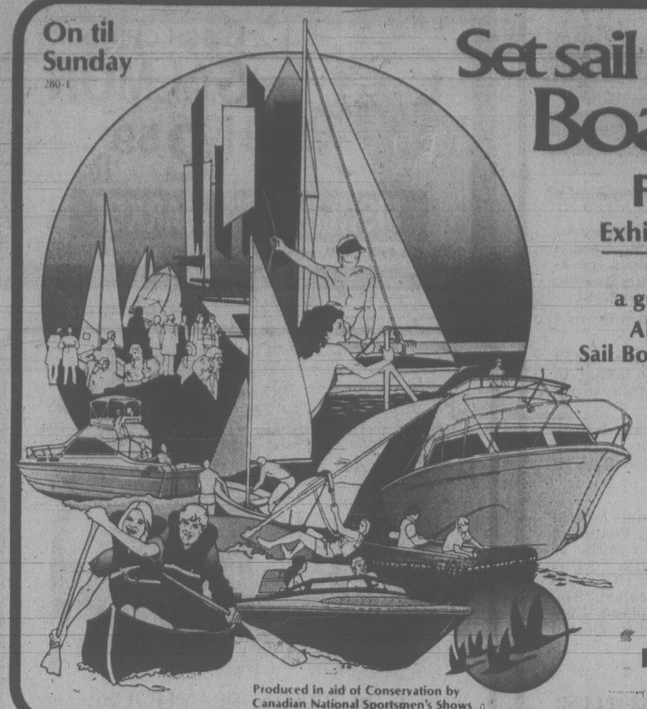
COMMAND PERFORMANCE

Our Barbecued Baby Back Spareribs Special is again the featured star on the Fri. and Sat. menu. For $4.25 your dinner includes vegetable, baked potato, roll and butter. It's well worth an encore.

Served from 4 p.m. each day — Reservations 388-5513

Gatsby's Family Restaurant
Royal Olympic Hotel
642 Johnson St.
2-8

On til Sunday
280-E



Set sail for the Boat Show

February 1 to 10
Exhibition Park, Vancouver

Everything for a great Summer on the Water
All the latest in Power Boats, Sail Boats, runabouts, equipment and marine accessories
Over 200 exhibits, $10 million on view

Friday, Feb. 1: Noon to 10 pm
Saturdays: Noon to 10 pm
Sundays: Noon to 6 pm
Mon., Tues., Wed.: 6 pm to 10 pm
Thurs. and Friday: Noon to 10 pm

Adult: $3.00 ● Junior (5-15): $1.50
Senior Citizens: $1.50
(Sr. Citizens FREE on Thurs. Feb. 7 only)

Free "Boat Show Bucks" at Super-Valu Stores
(valid for $1.00 off admission)

Produced in aid of Conservation by Canadian National Sportsmen's Shows

Felice's DINING LOUNGE

On the waterfront with Victoria's most spectacular view of the Inner Harbour
"Member of world famous Italian cuisine"

GOURMET MEALS
WITH OUR DELICIOUS SALAD BAR
● STEAKS ● SEAFOOD ● WILD GAME ● PASTA DISHES, TRY OUR HOME-MADE LASAGNA ● VEAL DISHES ● PICCATA AL MARSALA ● SCALLOPPINE ALLA PARMIGIANA

BUFFET LUNCH
Tues. to Fri. 11:30 to 2:00
Soup de Jour, Salad Bar, Roast Beef with Potatoes. $4.95

RESERVATIONS RECOMMENDED: 385-4497
1216 Wharf Street at the foot of Yates. Open Daily from 5:30 p.m. Lunch Tues. to Fri. 11:30 to 2:00. Extra Parking available on the waterfront.
● Chargex ● Master Charge ● American Express
2-8

WEEKEND SPECIAL
FRIDAY, SATURDAY NIGHTS

SCHNITZEL CORDON BLEU WITH PEROGIES ..... $6.95 per person
INCLUDES OUR GREAT SALAD BAR OR HUNGARIAN GOULASH SOUP

Tokaj HUNGARIAN RESTAURANT
Villa
1122 YATES ST.
383-4732
AMPLE FREE PARKING
OPEN MON. TO SAT.

KALEIDOSCOPE THEATRE
presents
DOUBLE BILL



FEB. 8, 9, 10
at OPEN SPACE GALLERY
510 Fort St.
advance tickets available at Hillside Mall or phone 383-8124



STEWART'S
560 Johnson St. in Market Square
reservations 388-7021
proper dress required
2-8

ON SALE NOW!

Pacific Opera with the Victoria Symphony Orchestra
presents

LA BOHÈME

PUCCINI'S GREAT DRAMATIC OPERA
A Timeless Story of Passion and Beauty, Life and Death in Mid-19th Century Paris

Featured guest soloists from New York, Seattle, Vancouver with talented local performers

Four grand performances
February 21, 22, 23, 8:00 p.m.
February 24, 2:00 p.m.
THE McPHERSON PLAYHOUSE

Tickets:
$5.50, $7.50, $10.00
$12.50 and $15.00

Available at:
The McPherson, Hillside Ticket Centre, Hatley Park, Brandywine Store, Cards 'N Things (Sidney)



"One of the most alluring and exciting films to come out of Hollywood in some time. It is certain to shock."
— RONA BARRETT — ABC TV



Paramount Pictures Presents A Freddie Fields Production A Film by Paul Schrader Richard Gere in "American Gigolo"
RESTRICTED — NO ADMITTANCE TO PERSONS UNDER 18
WARNING: Occasional nudity, suggestive scenes and coarse language. — B.C. Director
— SHOWTIMES —
Tonight 7:00, 9:10 P.M.
Sat. 1:00, 12:55, 4:55, 7:00, 9:10

CAPITOL
805 YATES ST. 384 6811

2nd WEEK!

1920 1980 FAMOUS PLAYERS THEATRES CELEBRATING 60 YEARS OF ENTERTAINING CANADIANS

For Your Valentine
GIVE ENTERTAINMENT!
Books of GIFT CERTIFICATES
Accepted at face value towards the purchase of admission tickets & confection items at Famous Players & 20th. Century theatres... ACROSS CANADA
NOW ON SALE AT THE CAPITOL AND ROYAL

"GOING IN STYLE IS POSSIBLY THE BEST MOVIE PLAYING IN TOWN RIGHT NOW, AND THAT INCLUDES KRAMER VS. KRAMER" —Leith Fyfe — CFAX Radio

"A DAZZLING SUCCESS DELIGHTFUL AND LOVEABLE."
—RICHARD GRENIER, COSMOPOLITAN

"FIRST RATE PERFORMANCES... 'GOING IN STYLE' is tough and tender, touching and very funny..."
—JUDITH CRIST



GEORGE BURNS ART CARNEY LEE STRASBERG

FAMOUS PLAYERS theatres

"GOING IN STYLE"
A comedy to steal your heart

MATURE
WARNING — Occasional coarse language and swearing. — B.C. Director
GOLDEN AGE $1.00
— SHOWTIMES —
Evenings 7:05, 9:05 P.M.
Matinees Saturday Only 2:00 P.M.

OAK BAY
2184 OAK BAY AVE. 598 2213

7th WEEK!

JOHN RITTER ANNE ARCHER

Help is on the way!



HERO AT LARGE

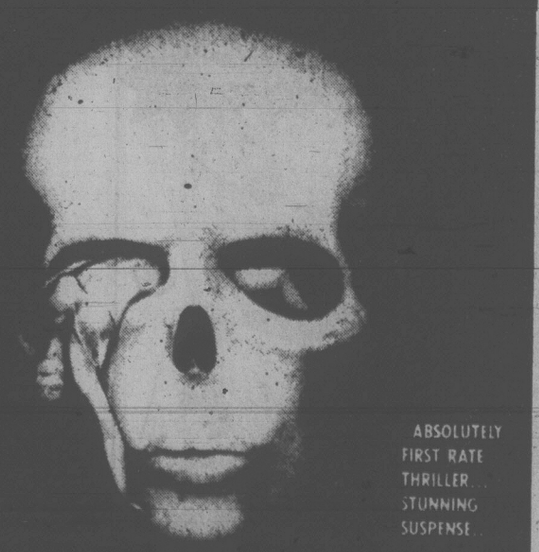
METRO-GOLDWYN-MAYER Presents
JOHN RITTER · ANNE ARCHER in "HERO AT LARGE"
A STEPHEN FRIEDMAN/KINGS ROAD PRODUCTION
Starring BERT CONVY · KEVIN McCARTHY

GENERAL
WARNING: Occasional coarse language. — B.C. Director
GOLDEN AGE $1.00
— SHOWTIMES —
Tonight 7:05 and 9:05 P.M.
Saturday and Sunday
1:30, 3:15, 5:00, 7:05, 9:05

CORONET
836 YATES ST. 383 6414

STARTS TODAY

Suddenly and without warning its tomorrow. . .and you're dead.



ABSOLUTELY FIRST RATE THRILLER... STUNNING SUSPENSE...

Jennifer O'Neill
is
THE PSYCHIC

Brandon Chase presents Jennifer O'Neill "THE PSYCHIC"
Starring Marc Porel Evelyn Stewart Jenny Tamburi Gabriele Tinti
Produced by Cinecompany Directed by Lucio Fulci Color by Deluxe

RESTRICTED — NO ADMITTANCE TO PERSONS UNDER 18
WARNING: Some gory scenes. — B.C. Director
— SHOWTIMES —
Tonight at 7:00, 9:00 P.M.
Saturday and Sunday
1:30, 3:20, 5:10, 7:00, 9:00 P.M.

ROYAL
805 BROUGHTON 383 9711

STARTS TODAY

Entertainment Guide

THE BUTCHART GARDENS — Open year round at 9 a.m. Admission gate now closing 4:00 p.m.

THE BUTCHART GARDENS' RESTAURANT — OPEN YEAR ROUND — Serving delectable Garden Lunches and scrumptious High Teas beside a crackling hearth in the relaxed atmosphere of the historic Butchart residence. Now open 10 a.m. to 4:00 p.m.

COFFEE BAR SERVICE — Available 10 a.m. to 4 p.m.

SEE HOW OUR SEEDS ARE PACKAGED — Hand packaging of seeds in the Gift Store is fascinating to watch. We have many specialty items found only in our store.

35 ACRES OF GARDENS — An invigorating stroll through these majestically beautiful gardens, a spot of tea by our crackling hearth and seed packaging on display combine for a fine outing.

STRATHCONA HOTEL — British Columbia's largest night-life centre, 919 Douglas St., 383-7137. Featuring "THE OLD FORGE" Nightclub with live music of "THE BROTHERS FORBES AND FRIENDS." 3 Discotheques — "THE STING," "THE CUCKOO'S NEST" and "IVY'S" and a unique lounge called "BIG BAD JOHN'S" featuring Hillbilly atmosphere. Luncheon served daily in "THE STING" and lunch and dinner served in the "CUCKOO'S NEST"
"Everybody knows who's Number One!"

CENTURY INN — ENTERTAINMENT PLUS!! "DECA-DANCE DISCOTHEQUE" — Elegance of the '30s, the energy of the '80s, the first Disco of the new decade. "OUR PUB" presents the best exotic dancing in town daily noon to 6 followed by Disco Dancing 'til midnight. Century Inn. Pandora at Government on Centennial Square. 383-1151.

STEWARTS — Nightly dining par excellence — Victoria's best — Louise Rose at the piano. 388-7021.

KOSTAS — Authentic Greek dining. Live entertainment nightly. 384-4196.

GRAYLINE SIGHTSEEING TOURS — Butchart Gardens — includes afternoon tea — 1:30 daily. Grand City Drive — daily — 11:30 and 2 p.m. 388-5248.

RECREATION: OAK BAY — Your place for fun and fitness! Swimming, skating, curling, tennis, socializing . . . For more information please dial 595-SWIM.

INGRAHAM RODEWAY INN — Victoria's Country Music Spot — Featuring Nashville, B.C. in the Big 'I' Cabaret. Top live bands, Friday and Saturday 9-2 a.m. This weekend Norm Watson and Woodshed.



FRESH CHINOOK
SALMON
2.59 lb.
FISHERMAN'S MARKET
1606 ISLAND HWY. at FARMER'S MARKET 478-4522

FOUR SEASONS MUSICAL THEATRE presents
A MUSICAL PLAY FOR CHILDREN OF ALL AGES
CINDERELLA

SATURDAY, FEBRUARY 9
2 P.M.
McPHERSON PLAYHOUSE
All tickets $2.50, doors open 1 p.m.


Waddling Dog Inn
THIS WEEK'S SPECIAL
SOUP or SALAD
CHICKEN CORDON BLEU
RICE PILAF
FRESH VEGETABLE
PINEAPPLE FRITTER with APRICOT SAUCE
COFFEE
$10.95
2476 Mt. Newton X 652-1146
On Patricia Bay Highway, 5 Miles From Ferry
AMERICAN EXPRESS, MASTER CHARGE, CHARGEX

Amity's
IN THE RESTAURANT
EVERYBODY Is Asking For Our PRIME RIB of BEEF
Served with a choice of baked potato or rice, fresh vegetables, slice of fruit and hot loaf of bread.
8.95
IN THE LOUNGE

GEORGINA AND RAY
NIGHTLY FROM 8:30
Colony
ALL IN THE MOTOR INN
2852 DOUGLAS 385-2441

McPHERSON
8 P.M. PLAYHOUSE
SUNDAY, FEBRUARY 17th

The Anna Wyman Dance Theatre
Expect the unexpected
Recontrez l'imprevu
Tickets $4.50, $6.00, $7.50
Available at the McPherson, Hillside, Hatley Park Brandywine, Sidney Cards 'n Things and University Centre.
This performance is one of a series of Canadian cultural events sponsored by IBM Canada Ltd.

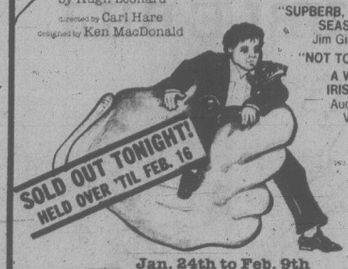
PIZZA PIEMAN
● INTRODUCES ●
Soft Drink Months
AT NO EXTRA CHARGE . . .
Have a Coca-Cola on us today. With our special of $3.25 and up in our restaurant locations or $4.35 and up in our take-out locations, you will receive a 12-oz. container of Coca-Cola. With our special of over $5.00 in all locations, you will receive a 32-oz. container or bottle of Coca-Cola. (Please note, if you desire the bottle, you will have to pay a 10¢ deposit.) Watch for our signs in every store or inquire at our hot lines. Offer includes delivery, pickup and sit-in locations.
● 5 GREAT LOCATIONS TO SERVE YOU! ●

OAK BAY	ESQUIMALT	COLWOOD	JAMES BAY	TOWN & COUNTRY SHOPPING CENTRE
2178 Oak Bay Avenue	858 Esquimalt Road	PLAZA	230 Menzies	
592-2404	382-3175	478-1711	386-1348	383-1177

PIZZA PIEMAN
OVER A DECADE OF EXCELLENCE IN ITALIAN CUISINE

MANDARIN PLACE
"RESTAURANT OF CHINESE TRADITION"
FAMILY DINNERS ● FULLY LICENCED
LUNCHEON SPECIAL
MON. thru SAT.
2.95
FREE HOME DELIVERY
721-3211
OUR NEW HOURS:
Mon.-Thurs. 11:30-9:30
Fri., Sat. 11:30-12:30 a.m.
Sundays 3:00-9:30
1540 Cedar Hill X Rd.
(Across from Cedar Hill Mall)

A Belfry Production
The Belfry Theatre, 1291 Gladstone at Fernwood
Bernard Behrens, Lawrence Benedict, Florence Paterson in
Da
An Irresistible Comedy

by Hugh Leonard
directed by Carl Hare
designed by Ken MacDonald
"CAPTIVATING" Clive Barnes, N.Y. Post
"SUPBERB, A MUST SEE, SEASON'S BEST." Jim Gibson, Colonist
"NOT TO BE MISSED, A WONDERFUL IRISH BREW . . . Audrey Johnson, Victoria Times

SOLD OUT TONIGHT! HELD OVER 'TIL FEB. 16
Jan. 24th to Feb. 9th
On sale now at the Belfry, McPherson, Hillside & University Centre Box Offices Res. 385-6815

Smitty's
850 DOUGLAS, VICTORIA, 383-5612
WEEKEND SPECIAL
FEB. 8, 9, 10, FRI., SAT., SUN.
SIRLOIN STEAK
Reg. 6.95..... SPECIAL 2 FOR 12.50
Broiled juicy steak served with salad, toasted garlic bread, choice of potatoes.

KING CRAB NIGHT
EVERY FRIDAY and SATURDAY

8.95 BIG JUICY CRAB LEGS SERVED WITH RICE, VEG. GARLIC BUN & HOT DRAWN BUTTER
IVANHOE'S
1314 GOVERNMENT ST.
CALL 383-0913 for reservations

Kelly's Stereo Marts
PRICES EFFECTIVE FEB. 4-11 OR WHILE QUANTITIES LAST WE RESERVE THE RIGHT TO LIMIT QUANTITIES
The Fabulous Poodles

NOW AVAILABLE AT ALL PARTICIPATING KELLY'S
* THINK PINK *
NOW ONLY 4.68 EACH L.P.
Kelly's Stereo Marts
728 YATES ST. VICTORIA
388-5502

WINNER CANNES FILM FESTIVAL
"ONE OF THE YEARS TEN BEST. DON'T MISS IT!!" — UVic Martlett
"UTTERLY ABSORBING . . . WISE, FUNNY, REFRESHINGLY MATURE!" — Newsweek
They lived, died, laughed and loved behind a newsreel camera.

NEWSFRONT
when the world was young
QUADRA
Quadra at Hillside, 382-3370
MATURE
NIGHTLY 7 and 9

ONTARIO FILM CLASSIFICATION:
Warning — "Some Scenes May be Offensive."
B.C. DIRECTOR OF FILM CLASSIFICATION:
Warning — "Some Nudity, Suggestive Scenes & Coarse Language Throughout."
DOES THIS MEAN THE EASTERNERS OFFEND MORE EASILY THAN ISLANDERS?
TO FIND OUT SEE KING FRAT
-HIGHER THAN "Up in Smoke" — an Ontario Quote
-MORE RAUNCHY THAN 'ANIMAL HOUSE' — Another Ontario Quote

THE GIRLS AT YELLOWSTREAM COLLEGE ARE NOT PROUD . . .
IF A BAG IS NEEDED . . . THEY WEAR IT!
IT'S BEER TIME !!
Extra!
ON THE SAME PROGRAMME
● A Cartoon
● Nearly 20 minutes of previews of coming Midnite & Regular Attractions that you won't want to miss!
MAD MAKER'S KING ☆@#!! FRAT
STARRING JOHN DiSANTI WITH DAN CHANDLER · DAN FITZGERALD · MIKE GRABOW · RAY MANN
RESTRICTED — PERSONS UNDER 18 YEARS MUST BE ACCOMPANIED BY PARENT
NIGHTLY AT 7:00 & 9:00 P.M.

12 MIDNITE TONITE ONLY
GENERAL
THE MAN BEYOND BIONICS
"INFRA-MAN"
THE ULTIMATE IN SCIENCE FICTION
Tickets on sale at box office from 10:30 P.M.
"The man beyond Bionics!" You'll roll down the aisle!
ADMISSION $4.00. For Midnite Show under 16 yrs. need guardian.
SPECIAL MATINEE PERFORMANCES AT 2:15 SAT. & SUN.
FOR OUR YOUNGER PATRONS—CHILDREN & SENIORS $1.50
*MATINEE CLUB MEMBERS YOUR BIRTHDAY CARDS WILL BE ACCEPTED
towne cinema
Movie Information 382-5922 · Downtown ● 808 Douglas ● Nootka Court
towne cinema
LANDMARK CINEMAS OF CANADA

Smitty's VICTORIA
850 DOUGLAS, VICTORIA, 383-5612
WEEKEND SPECIAL
FEB. 8, 9, 10
"STEAK and SHRIMP"
Reg. 6.95 SPECIAL 2 for 12.45
Combo of Broiled Sirloin Steak and Breaded Shrimp Served with Seafood Sauce, Salad, Garlic Bread with a Choice of Potatoes
2-8

Deep Cove Chalet
CLOSED FOR ANNUAL HOLIDAY
JANUARY 2nd to FEBRUARY 13th
656-3541 11190 Chalet, Sidney
5 Mins. from Swartz Bay and Airport
RESERVATIONS
1-4

Victoria Musical Arts Society
Presents
WALTER PROSSNITZ
Piano Recital
at the
McPherson Playhouse
SUNDAY, FEBRUARY 10, 1980
2:30 p.m.
Admission by Membership or Tickets $4.00 at door

Tricky tactics hooked Lucy

LOS ANGELES (AP) — Lucille Ball likes to tell a story about how she ended up doing a 90-minute televison special she didn't particularly want to do. She calls it the "Tricky-Mickey Meeting" story, and it goes like this:

"Fred Silverman (NBC's president) asked me if I would come to NBC. I told him no, that I probably wouldn't leave CBS. But he came and took me to a Tricky-Mickey dinner, and then here (to her home) for a gabfest, and presented me with an interesting idea.

"He asked me if I'd like to search for a half-hour sitcom for NBC. I thought, gee, I wouldn't mind doing that, you know, producing. He asked me if I had any ideas.

"I said, 'ok, yes, I do.' I thought of Donald O'Connor, a marvellously talented man, the one performer who came to mind.

"Well, he took the half-hour idea and it suddenly became an hour-and-a-half, with me in it. I said to myself, 'Oh, hell, now they want me in it. I knew it wasn't going to be a simple as I thought.' It was a cute trick."

Lucy and her writers made the Tricky-Mickey meeting the central theme of tonight's special, Lucy Moves to NBC. Fred Silverman himself is in it.

Lucy admits that not being on the air, regularly after being Lucy on television for 20 years, was a black time for her.

She wants her arena back, but she'd like to redefine its dimensions. She still has a working production company and she'd like to work it for NBC.

"We'll see what they (NBC) do with the first project (the pilot in tonight's special). I refuse to go beyond that right now."

THE PULITZER PRIZE AND CRITICS' AWARD WINNER
HENRY BECKMAN
in
tennessee williams
CAT ON A HOT TIN ROOF
starring
LALLY CADEAU & ROBIN WARD
COMING SOON TO A THEATRE NEAR YOU
BASTION THEATRE COMPANY
Sponsored by AIR CANADA and Laurel Point Inn

ECKANKAR, A Way of Life
invites you to an afternoon presentation of
Original Music, Poetry and Prose of a Happy, Uplifting Nature
SUN., FEB. 10th — 2 to 5 P.M.
in the Prince Albert Room—Empress Hotel
Admission $2.00 2-8 Everyone Welcome

ROGER SIMPSON'S
Chef Roger's Restaurant
SPECIALIZING IN FINE FAMILY CUISINE
SAINT VALENTINE'S SPECIAL DINNER
Includes:
● Shrimp and Scallops Vol Au Ven
● Soup of the Day
● House Salad
● Tournedos Opera
● Baked Stuffed Potato
● Fresh Vegetable
● Dessert — Peach Melba
● Coffee
12.95 Per Person
OPEN FOR DINNER FROM 4:30 P.M.
CHARGEX VISA master charge
REGULAR MENU ALSO AVAILABLE
1225 ESQUIMALT RD. RESERVATIONS PLEASE 2-8 381-5744

Opening March 1
MARSH CENTRE OF ART
We invite artists and craftsman to submit slides and/or samples of their work for possible exhibition and sale on consignment.
2447 Beacon Ave.
Sidney
656-0222

BRING YOUR LADY TO DINNER...
At Raven's,
You'll love our two very special Valentine's dinners.

One	Two
Seafood in Wine Aspic	Tomatoes stuffed with Shrimp and Crabmeat
French Onion Soup	French Onion Soup
Tournedos Henry IV	Boneless Breast Chicken Forrestiere
Fresh Vegetables	Fresh Vegetables
Baked Potato	Baked Potato
Frosty Lime Souffle	Fresh Fruit Salad au Kirsch
Beverage	Beverage
14.95	12.95

Or order something special from our award-winning dinner menu.
Thursday, February 14. 5 pm to 11 pm
Raven's
Dining Room and Lounge
345 Quebec Street
in Harbour Towers 386-7444
RESERVATIONS RECOMMENDED.

ONE NIGHT ONLY
MONDAY FEB. 11
THE GUITAR LEGEND
JOHN FAHEY
with special guest
DOLPHIN IN THE SEA
TICKETS
$5.50 ADVANCE $6.00 DOOR
available at: Richards Records & Harpo's
HARPO'S
15 BASTION SQUARE PHONE: 385-5333
DOORS OPEN AT 8:00 P.M.

FINE FAMILY FUN
PUBLIC SKATING
WEEKLY PROGRAM
Friday, 7-9:45 p.m.
Sunday, 1:30-3:30 p.m.
7:00-9:00 p.m.
FAMILY SKATING
Sat. 10:30-12 NOON
PARENT — TOT
Wed.-Fri. 10-11:30 a.m.
Mon. 1:30-3:00 p.m.
INFORMATION PHONE 388-6664
Mon.-Fri. 9 a.m. to 4 p.m.
GR PEARKES Arena 3100 TILLICUM 388-6664

TIM CONWAY DON KNOTTS
IN
THE PRIZE FIGHTER
A Knockout Comedy!
CHILDREN AND GOLDEN AGE $1.25
A Tri Star Pictures Production · A New World-Mutual Release
NOW IN IT'S 4TH WK!
"A film that children and adults alike can sit through . . . and enjoy'."
Leith Fyfe, CFAX Radio
MAT: SAT. 2:00 P.M.
NIGHTLY 7:00, 9:00
GENERAL
COUNTING HOUSE 2
BROAD AT BROUGHTON
383-3434

HARPO'S
TONIGHT
from Vancouver
BRANDON WOLF
Feb. 5-9
15 Bastion Square
Information
385-5333
CABARET

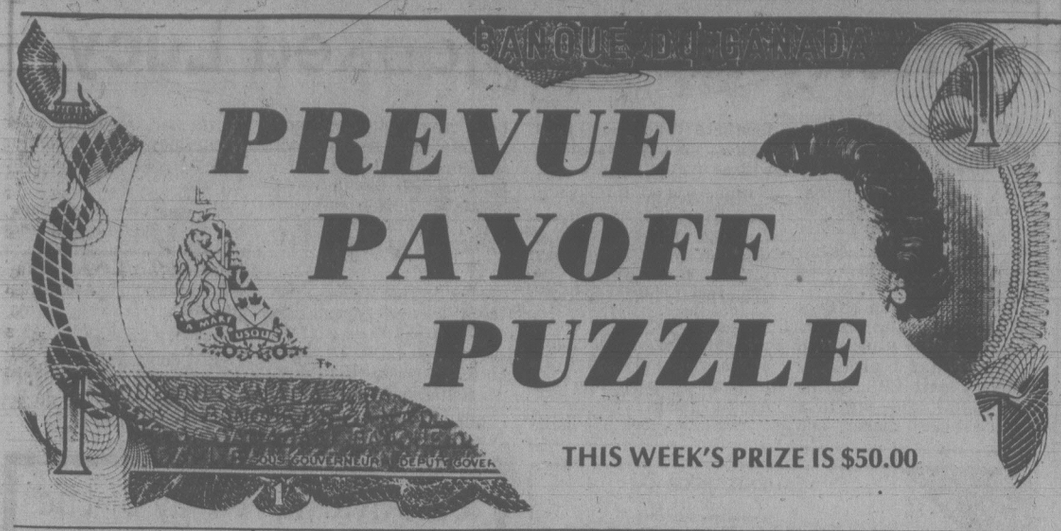
"THE BEST AMERICAN ROMANTIC COMEDY OF 1979." — Vincent Canby, N.Y. Times
"Redford and Fonda are irresistible together." — Bernard Drew, Gannett Newspapers
"'The Electric Horseman' is a delight... Robert Redford is in top form." — Richard Schickel, Time Magazine
COLUMBIA PICTURES AND UNIVERSAL PICTURES
ROBERT REDFORD
JANE FONDA
THE ELECTRIC HORSEMAN
VALERIE PERRINE
WILLIE NELSON
MATURE
WARNING: Occasional Swearing. (B.C. Director)
odeon 1
780 YATES STREET
383-0513
MATS FRI., SAT., SUN. 2:15, 4:25
NIGHTLY 6:50, 9:15

He was a poor black sharecropper's son who never dreamed he was adopted.
UNIVERSAL PICTURES PRESENTS
AN ASPEN FILM SOCIETY WILLIAM E. McEUEN-DAVID V. PICKER PRODUCTION
A CARL REINER FILM
STEVE MARTIN in The JERK
A RAGS TO RICHES TO RAGS STORY.
BERNADETTE PETERS CATLIN ADAMS and JACKIE MASON
THE JERK Screenplay by STEVE MARTIN, CARL GOTTLIEB, MICHAEL ELIAS Story by STEVE MARTIN & CARL GOTTLIEB
Produced by DAVID V. PICKER and WILLIAM E. McEUEN Directed by CARL REINER
For information on delivery of "The Jerk" posters, transfers, T-shirts, please write to: The Jerk, P.O. Box 77505, San Francisco, Ca. 94107
© 1979 UNIVERSAL CITY STUDIOS, INC. ALL RIGHTS RESERVED
CHILDREN AND GOLDEN AGE $1.25
MATURE
WARNING: Some Coarse Language (B.C. Director)
haida
808 YATES STREET
382-4278
MATS SAT., SUN. 1:30, 3:30, 5:25
NIGHTLY 7:15, 9:20

CANADIAN ODEON THEATRES
WINNER OF 4 GOLDEN GLOBE AWARDS
INCLUDING
BEST PICTURE
(DRAMA)
Best Actor
DUSTIN HOFFMAN
Best Supporting Actress
MERYL STREEP
Best Screenplay
ROBERT BENTON
COLUMBIA PICTURES PRESENTS A STANLEY JAFFE PRODUCTION
DUSTIN HOFFMAN
IN
"KRAMER VS. KRAMER"
MERYL STREEP JANE ALEXANDER
and Introducing JUSTIN HENRY
MATURE
WARNING: Occasional Nudity and Swearing. (B.C. Director)
MATS: FRI., SAT., SUN. 1:30, 3:20 5:10
odeon 2
780 YATES STREET
383-0513
NIGHTLY 7:10, 9:10

NOW PLAYING!
"A most agreeable Thriller . . ." Barnes, New York Post
". . . Like a ride on a good rollercoaster." Kroll, Newsweek
"A congenial successor (to Sleuth)" Kalem Time
DOUGLAS RAIN
in
IRA LEVIN'S
DEATHTRAP
NOW to FEB. 16th 8:00 p.m.
Matinee Feb. 13th 2:00 p.m.
at the McPherson Playhouse
tickets at: McPherson Box Office, Hillside Mall Ticket Centre, Hatley Park Brandywine, Cards 'n Things (Sidney)
sponsored by
WESTCOAST SAVINGS CREDIT UNION
and
The Daily Colonist. Victoria Times
BASTION THEATRE COMPANY

PLAYBOY
ENTERTAINMENT FOR MEN
Guess who has 12 pages in PLAYBOY and 123 minutes in "10"
BLAKE EDWARDS'
"10"
DUDLEY MOORE / JULIE ANDREWS / BO DEREK
in BLAKE EDWARDS' "10" / ROBERT WEBBER
WRITTEN AND DIRECTED BY BLAKE EDWARDS / PRODUCED BY BLAKE EDWARDS
AND TONY ADAMS / ORIGINAL MUSIC BY HENRY MANCINI
PANAVISION® PRINTS BY TECHNICOLOR®
RESTRICTED
MAT: SAT. 2:15 P.M.
NIGHTLY 7:00, 9:15 P.M.
WARNING: Some Nudity, Frequent Coarse Language and Suggestive Scenes. (B.C. Director)
COUNTING HOUSE 1
BROAD AT BROUGHTON
383-3434



CONTEST RULES

1. Solve the Prevue Payoff Puzzle by filling in the missing letters to make the words that you think best fit the clues. To do this read each clue carefully.
2. Check the word list. It has all the correct answers plus some you will have to eliminate.
3. You need not be a subscriber to this newspaper in order to enter. You may submit as many entries as you wish on the entry blank printed in this newspaper or exact-sized, clear, hand-drawn facsimiles of the printed entry blank. NO MECHANICALLY PRODUCED, PRINTED, MIMEOGRAPHED, etc. copies of the entry blank will be accepted. Each entry must contain the contestant's name, address and phone number or it will not be accepted.
4. Anyone is eligible to enter this contest except employees (and members of their families) of Victoria Press Ltd.
5. All entries MUST be mailed and bear a postmark. The paper is not responsible for entries lost or delayed in the mail. Entries for each week's contest not received for judging by 12 noon the following Wednesday are not eligible.
6. To quality you must write your answer to one of the clues on the outside of the envelope. See coupon for instructions.
7. Prevue will award the current prize to the contestant who sends in an all correct solution. If more than one all correct solution is received the prize money will be shared equally. If no all correct solution is received, $50 will be added to the following week's prize.
8. There is only one correct solution to each puzzle and only the correct answer can win. The decision of the judges is final and all contestants agree to abide by the judges decision. All entries become the property of Prevue. Only one prize will be awarded to a family unit.
9. Everyone has the same opportunity to win for EVERY QUALIFIED ENTRY WILL BE CHECKED and the winner announced. No claiming is necessary.
10. Entries must be mailed to Prevue Payoff Puzzle, Victoria Press Ltd., Box 300, Victoria, B.C. V8W 2N4. One entry per envelope.
11. Prevue reserves the right to correct any typographical errors which may appear during the puzzle game.
12. Puzzle clues may be abbreviated and such words as AN, THE and A omitted.

PREVUE PAYOFF PUZZLE is the intriguing word puzzle game the whole family will enjoy and have an opportunity to win a big cash award every week! THIS CROSSWORD is not a draw. It tests your knowledge of words and pays off for EVERY correct solution. All you have to do is complete each of the words in a criss-cross format. Clues are provided . . . even a work list which has all the correct answers, plus some you'll have to eliminate. But there are no trick words or guessing . . . careful thought will make you a winner! So start and play today!

PLEASE NOTE: EACH ENTRY MUST BE IN A SEPARATE ENVELOPE

CLUES ACROSS

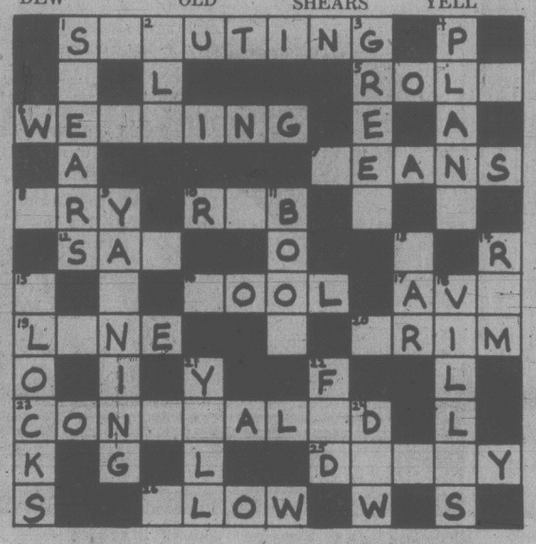
1. Doing so, a man may happen to attract attention of a kind he doesn't really want.
5. Popular breakfast item.
6. It's sensible planning to allocate a suitable length of time for this.
7. Even the hungriest looking hobo could have some — tucked away somewhere.
8. Though you —, you may not learn so much as you hoped.
10. Youths who — an old man can hurt him more than they meant.
12. Not glad.
16. The — acquired for one job may subsequently come in handy for another.
17. "— Gardner," film star.
19. When there's a bad traffic jam, cars in a — will simply be stationary, nose to tail.
20. It's difficult for a schoolmistress to give a mischievous child a — remonstration when inwardly rather amused.
23. After a nasty gash, once the blood's — beneath bandages it will no longer be seen streaming all over the place.
25. When a merchant is unable to sell his fruit in a hurry, the — can cost him dear.
26. A liquid will do it.

CLUES DOWN:

1. It's often convenient to hang them on a wall.
2. Advanced in age.
3. Soldiers in — uniform might well make a colorful sight in a film.
4. A carpenter won't usually get too upset if he happens to drop one.
9. Sort of thing that just isn't possible without opening one's mouth!
11. It's an untidy man one imagines having to hunt for a — he just doesn't seem able to find.
13. A man certainly wouldn't like it if a boy threw a stone and struck his —.
14. Male sheep.
15. To ask a quiz competitor how many — there are in a certain town would be a very tough question.
18. Certain houses.
21. A loud cry.
22. Given food.
24. Fresh moisture.

WORD LIST

AVA	EAR	PLANE	SHOUTING
BEANS	FED	PLANK	SPEARS
BLOCKS	FLOW	PRIM	SPOUTING
BOOK	GREEK	PRY	TOOL
BOOT	GREEN	RAM	TRY
CAR	GRIM	RIB	VILLAS
CLOCKS	LANE	ROB	WEDDING
CONCEALED	LINE	ROLL	WEEDING
CONGEALED	MEANS	SAD	WOOL
DECAY	OLD	SHEARS	YARNING
DELAY			YAWNING
DEW			YELL



MAIL TO

PREVUE PAYOFF PUZZLE
VICTORIA PRESS LTD.
BOX 300,
VICTORIA, B.C.
V8W 2N4

IMPORTANT
TO QUALIFY WRITE YOUR
ANSWER TO "1 ACROSS"
ON THE OUTSIDE OF
YOUR ENVELOPE

NAME .....

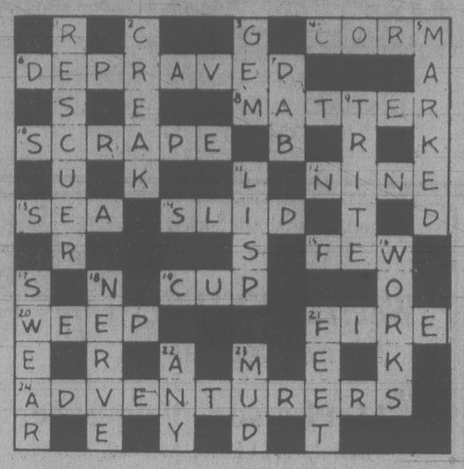
ADDRESS .....

PHONE .....

No registered letters, or letters without the required 17 cents postage will be accepted for judging in this contest.

PAYOFF PUZZLE

Correct Answers to Last Week's Puzzle



CLUES ACROSS:

6. DEPRAVED not deprived. there is little reason why a deprived man should be even outwardly happy (as distinct from "really" happy "inside"). Aptly, a DEPRAVED or corrupt man may get much of his own way without achieving true contentment.
8. MATTER not master. The master a butler serves is not just "a master" in an indefinite sense. Also, the clue's phrase "calling for his attention" is required more for MATTER.
10. SCRAPE not scraps. The clue's view of SCRAPE/scraps as being "trouble," and of a probably discreditable kind, suits a SCRAPE better. Boys may get into trouble for fighting, of course, but they are not necessarily in trouble simply by the fact of being in scraps.
12. NINE not fine or pine. The clue's quantitative attitude suits the number NINE, there being little point in specifying "pine." One plants saplings, rather than "fine trees" (mature ones as such).
13. SEA not set. Set is a somewhat pointless answer, since the sense of it is already implied by the clue's phrase "in their repertoire."
14. SLID not slip. The clue is framed in the past tense which suits SLID.
15. FEW not new. It is the undesirable, rather than the desirable, that is said to be "liable" to happen.
20. WEEP not weed. "Past caring" — emotionally drained — links up better with WEEP. It is a person who's lost interest in gardening, more specifically, whom you don't expect to weed.
24. ADVENTURERS not adventuress. It is more characteristic of ADVENTURERS to get into physically dangerous situations as suggested. There is nothing very hazardous or intrepid about being an "adventuress" in the usual bad sense.

CLUES DOWN:

1. RESCUER not rescues. A RESCUER might, in an active sense, "prevent loss of life." Rescues are simply what happen, as facts.
2. CREAK Not break. The CREAKing "can be irritating," which is an understatement about things that break — perhaps dangerously or alarmingly.
5. MARKED not market. Market rises are not very gratifying unless they are MARKED, or very definite.
9. TRITE not tripe. As implied, a writer may possibly acknowledge (though not greatly care) that the popular romances in question are TRITE. However, they are certainly not "tripe" as far as the writer is concerned.
11. LISP not limp. The clue suggests something you simply have, or you haven't, in an absolute way. LISP is more apt, since you may limp briefly for some cause. Also, a LISP is understood as a "defect" of speech, though one hardly views a limp as a "defect" of gait.
16. WORKS not words. A writer would be remembered for his WORKS, rather than "his words" in a vague sense.
17. SWEAR not sweat. they may SWEAR, naturally enough. They will quite inevitably sweat.
18. NERVE not verve. "Almost any man" would like to have plenty of NERVE; but verve in the literary or artistic sense, does not have universal appeal. If verve means enthusiasm, there is little to prevent a man having as much as he cares to, any way.

Police union not for staff

The Labor Relations Board has denied an application by 23 civilian employees of the Saanich police department to change unions.

The group asked last year to leave the Canadian Union of Public Employees and join the Saanich Police Association.

But the board ruled Thursday they do not have enough in common with the police officers to justify inclusion in the association bargaining unit.

A number of complex legal issues were raised by the association and the municipality delayed the board's decision several weeks.

One of those issues was whether the employer was Saanich or the police board.

The employees had been considered part of the municipal staff unit for a number of years and represented by CUPE since 1968.

The LRB said it is reluctant to break up a bargaining relationship which has functioned well in the past and that it believes the police association can operate more efficiently if it doesn't include the civilian employees.

Ex-mayor dies

VANCOUVER (CP) — Former Richmond mayor William Henry Anderson died in hospital Monday after a lengthy illness. He was 68.

A brickwork contractor before entering politics, Anderson was Richmond's mayor from 1960 until retirement in 1973.





Kemano inquiry welcomed

PRINCE GEORGE (CP) — Two environmental groups have welcomed the provincial government's decision to hold a public inquiry into the proposed Kemano 2 project, but still remain cautious.

"It is an encouraging sign," Denis Wood, president of the Save The Bulkley committee, said Thursday.

Jacques Sequin, president of the Nechako Valley Conservation Association, said a public inquiry on the Kemano project was one of the things his group was pushing for.

Energy Minister Bob McClelland said Thursday the project will face the government's new review process no matter who proceeds with it, or when.

Alcan Smelters and Chemicals Ltd., a subsidiary of Alcan Aluminum Ltd., plans to build the dam as part of a $2.5 billion plan to triple its smelting capacity.

McClelland, in outlining the energy policy Monday, stated B.C. Hydro would be responsible for any future hydro projects. On Tuesday, however, he softened his position and said there are several ways the project could be built under his new policy.

Alcan is proposing to go ahead with the project under its 1950 water licence.

LOT FOR SALE BY PUBLIC TENDER LOCATED IN THE CITY OF COURTENAY

The Ministry of Lands, Parks and Housing invites offers by sealed tender for the following residential multiple family site legally described as:

Lot B, District Lot 127, Comox District, Plan 25639, Except Plan 26825 (2.72 acres)

located on Eighth Street, Courtenay, B.C.

All tenders must be sealed and clearly marked "Offer to Purchase—Lot B, Courtenay, B.C." and must be delivered before 12 noon on February 21, 1980 to:

Mr. D. C. McColl
Regional Director
Ministry of Lands, Parks & Housing
#404 - 3960 Quadra Street
Victoria, B.C.
V8X 4A3

Tenders must be accompanied by a certified cheque in the amount of $1,000.00 made payable to the Minister of Finance.

The highest or any tender will not necessarily be accepted.

Tender documents and Terms and Conditions of Sale may be obtained from:

Mr. D. C. McColl
Regional Director
Ministry of Lands,
Parks & Housing
#404 - 3960 Quadra Street
Victoria, B.C.
V8X 4A3

Mr. J. Egan
District Land Manager
Ministry of Lands,
Parks & Housing
Room 215, Court House
420 Cumberland Road
Courtenay, B.C.
V9N 5M6

Prospective purchasers are required to obtain a copy of same before submitting a bid.

Province of British Columbia
Ministry of Lands, Parks and Housing
Honourable James R. Chabot, Minister

Design an RRSP to your advantage at National Trust

With a Self-Directed Plan

National Trust has a Registered Retirement Savings Plan that lets you call the shots: the Self-Directed RRSP. You select from a broad range of government-qualified investments and build your own personalized portfolio.

You take advantage of a fee schedule that is among the lowest available. And now you can invest in National's Guaranteed or Equity Fund RRSP options or in our Guaranteed Investment Certificates with no transaction charge.

At National, you have your own capable administrator to take care of details. And any uninvested cash in your Plan earns monthly compound interest at a rate comparable to our best savings rate.*

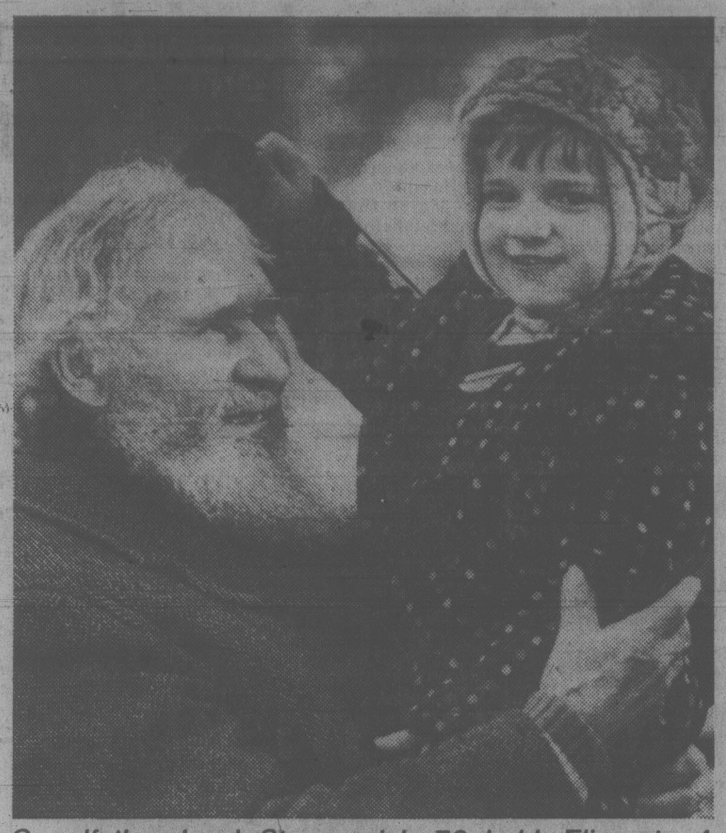
Call our RRSP Information Centre at 388-5451 for all the facts.

National Trust
SINCE 1898

A lot of RRSP for your money. National Trust. You can bank on us.

*Rate established monthly.

1280 Douglas Street • 2190 Oak Bay Avenue • Hillside Shopping Centre



Grandfather Jacob Stepanovich, 76, holds Elizaveta, 4

Dissident in Canada after 22-year-wait

VANCOUVER (CP) — A 22-year struggle by Soviet dissident Vasili Gorelkin to reach Canada ended Thursday as he and his family arrived from Vienna where they had spent six weeks in a Jewish resettlement camp.

"It's like coming out of prison," the 50-year-old construction engineer said upon his arrival with his wife Nina, 45, their 10 children, and two grandparents.

The Gorelkins said through an interpreter they suffered discrimination and often physical abuse and intimidation because they sought to practise their Pentecostal religion.

Gorelkin is an acquaintance of prominent Soviet dissident Alexander Sakharov and, as a member of the Committee for the Defence of Christians, was regularly in touch with civil rights activists outside the Soviet Union.

Soviet authorities issued the family Israeli exit visas to hasten the emigration process.

Son Simeon, 21, said he was still shocked by his new freedom.

"We can praise God, go to church and share our opinions with others."

The family left immediately for the Okanagan community of Vernon in the company of Gorelkin's niece, Anna Kolesnichenko.

Lodge picks architect for $1M expansion

The Glendale Lodge Society has chosen the city architectural firm of Wagg and Hambleton to design a million-dollar expansion of the Oak Bay Lodge.

The expansion will double the lodge's intermediate-care capacity to 300 beds.

The lodge's board of directors said the main project will go to tender in three months.

The board also announced that a $17,000 project to provide the lodge with a senior day-care program is already under way.

The program is designed to help live-at-homes become more active and independent.

A critical shortage of intermediate-care beds in the region has prompted health planners to give the Oak Bay Lodge expansion high priority.

In addition to creating more space, the project will update fire protection and alarm systems, as well as dining and kitchen facilities.

The elevator will be modernized and hotel facilities for 74 residents improved.

Vancouver hearings urged

VANCOUVER (CP) — The federal commission of inquiry into aviation safety was urged Thursday by British Columbia lawyers to conduct hearings in Vancouver.

Lawyers attending a meeting of the B.C. branch of the Canadian Bar Association were told the hearings, scheduled to begin Feb. 20 in Toronto, represent Phase Two (accident investigations) of the inquiry.

Tom Griffith, chairman of the bar association's Air Law Section, said the commission, in trying to investigate four crashes last year in B.C., is likely to be deprived of vital evidence in Toronto.

$14,000 training okayed

A continuing management training program for 140 city hall employees costing $14,000 this year was approved Thursday by council's personnel relations committee

Everyone from city manager Jim Bramley — Victoria's top civil servant — down to all foremen class III will go through the five-day seminars in April and May, to be conducted by the Bob Leflufy management training group.

Personnel director Brian Mader said in a letter employees should be able to:

"Demonstrate skills in the handling of corrective and disciplinary interviews.

"Differentiate between performance problems due to motivational issues and problems due to skill deficiencies.

"Describe their function's relationship to 'staff' functions and identify and implement new behavior to improve productivity and staff/line relationships."

Shipping scene

DEPARTMENT OF TRANSPORT

Vancouver, Camsell, Racer and Narwhal in port; Quadra on Station Papa; Douglas undergoing refit in Yarrows shipyard, Rider in Sand Heads patrol area; Ready in Bute patrol area.

NAVY

Cowichan and Porte Dauphine in Vancouver, no return date listed; Provider, Kootenay, Restigouche and Gatineau at sea, no return date listed; all other ships in port.

OCEAN SCIENCES

Parizeau 40 miles southwest of Cape Beale; Richardson undergoing refit at Sterling shipyard in Vancouver; Vector at Pat Bay.

DEEPSEA SHIPS IN PORT

(All cargoes are forest products unless otherwise stated.)

Esquimalt — Star Opal, freighter in for repairs; Ocean Ensemble, bulk carrier in for work; Humbak, Polish trawler in for work.

Cowichan Bay — Keyaki.

Tahsis — Foo Chow, Star Dover.

Alberni — Stove Campbell.

Nanaimo — Maya Pioneer, Cressida, Kranj.

Duncan Bay — Besseggen.

Harmac — Egda.

Council photos next?

Maybe pictures of aldermen are the next logical addition to property tax bills now the provincial government has instructed municipalities to tell their citizens about its generosity towards municipal taxpayers.

Ald. Gretchen Brewin made the tongue-in-cheek suggestion Thursday to the finance committee as members discussed briefly Municipal Affairs Minister Bill Vander Zalm's directive on revenue-sharing.

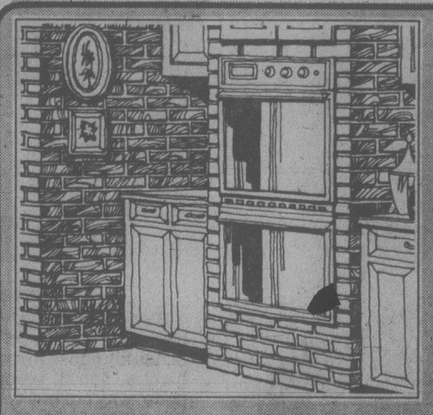
Last month he told all municipalities to include on their tax notices a line explaining that without revenue-sharing, taxes would be so much higher. In the city of Victoria, the blank will be filled in with the figure 21.8 per cent.

Brewin thought that pictures of some city councillors, "those who enjoy that sort of thing," could also be included.

Her colleagues just laughed and moved on to more serious business — establishing penalties and procedures for dinging delinquent taxpayers. There were no smiles here.

The deadline this year for payment of taxes is 4:30 p.m. July 2. After that, a four per cent penalty will be applied and if taxes are still unpaid by the close of business Sept. 29, that will be hiked to six per cent.

After that council will sic the city solicitor on everyone who owes more than $2,000. The committee approved a motion directing the solicitor to sue them "as soon as practical" after Oct. 1.



SPECIAL OFFER FROM
DECOR BRIQUE
THE DO-IT-YOURSELF REAL BRICK FACING

YOUR CHOICE OF THREE DECORATIVE DECOR BRIQUES
Sale carton 4.99
Ctn. covers 4 sq. ft.

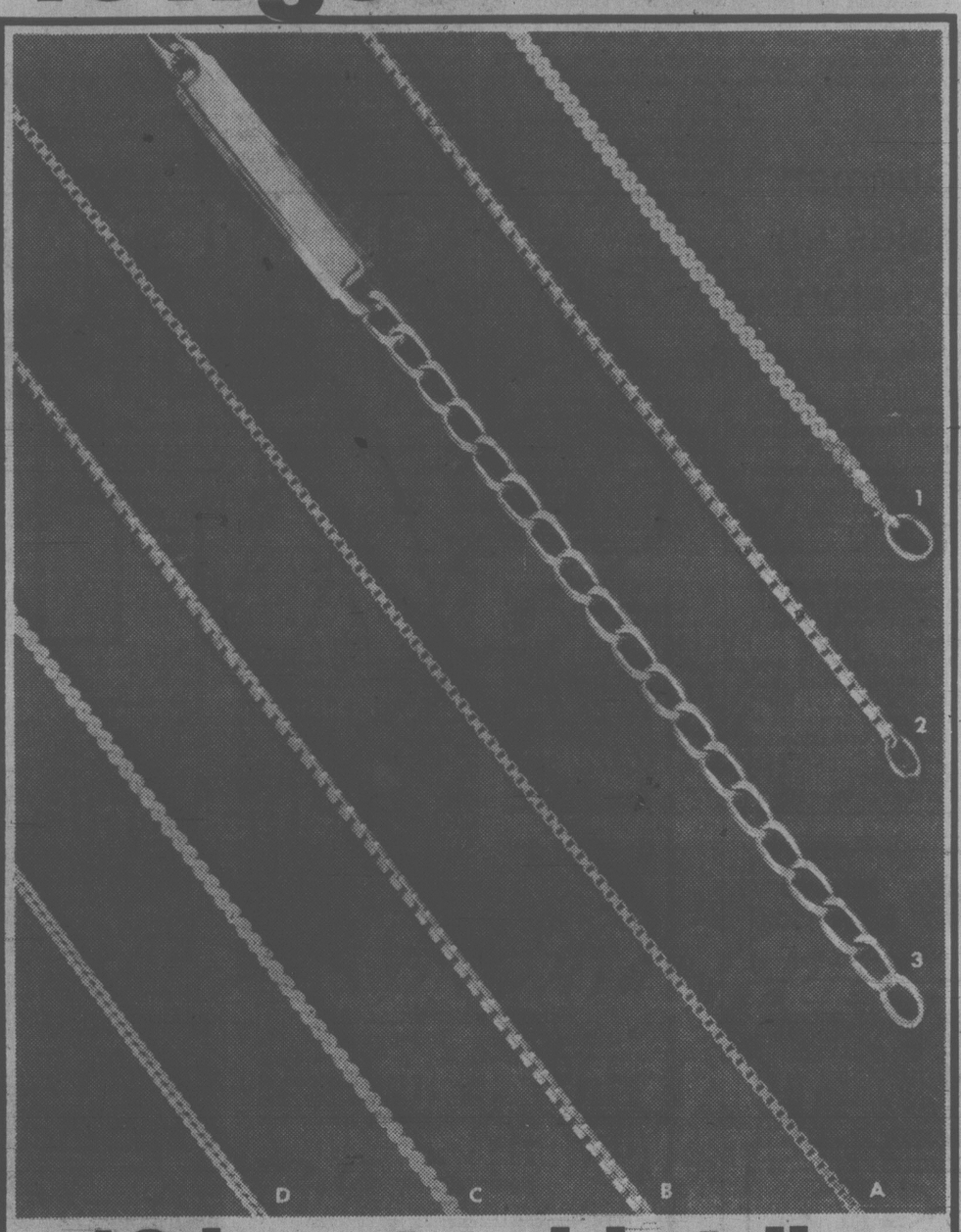
WE'LL SHOW YOU HOW
FACTORY DEMONSTRATION
SATURDAY FEBRUARY 9
10:00 A.M.—NOON
1:00 P.M.-3:00 P.M.

PRICES EFFECTIVE 'TIL FEB. 16 OR WHILE QUANTITIES LAST

LUMBERWORLD
3955 QUADRA
479-7151
CHARGEX VISA master charge

the Bay

Save 35%
10k gold chains



10 karat gold strike

The glint of 10 karat gold, spun into delicate chains, flattering a lovely throat. No wonder these chains make such delightful gifts. Choose from four styles in chains, imported from Italy.

		15 inch		16 inch		18 inch		20 inch	
		Reg.	Sale	Reg.	Sale	Reg.	Sale	Reg.	Sale
A	Medium box link	$127	82.85	$133	86.45	$143	92.95	$159	103.35
B	Octagonal box link	$185	120.25	$202	131.30	—	—	—	—
C	Serpentine	$138	89.70	—	—	$159	103.35	$180	$117
D	Oval flat	$106	68.90	$115	74.75	$127	82.55	—	—

	Bracelets	Reg.	Sale
1	Serpentine	$74	48.10
2	Rectangular	97.50	63.38
3	I.D.	157.50	102.38

Prices in effect until February 14, while quantities last.

Jewellery, Downtown Vancouver (main), Victoria and at or through all Bay stores in B.C.

the Bay master charge VISA
Show your Bay Shopping Card!
Master Charge and Visa are also welcome.

Hudson's Bay Company

The Liberals are coming Back!
AND Esquimalt-Saanich
will have a man in Ottawa



GERRY KRISTIANSON

For a ride to the Polls contact the Campaign Office.
Campaign Headquarters — 4512 West Saanich Road
(old Saanich Municipal Hall) — 479-8277
Sponsored by the Gerry Kristianson Campaign Committee.

Prof held for murder

VANCOUVER (CP) — University of British Columbia professor Cyril Belshaw has been charged in Switzerland with the murder of his wife, Vancouver lawyer Harry McLaughlin said Thursday.

McLaughlin said his client also was charged with fraud.

The well-known anthropology professor was extradited by French authorities to Switzerland late last week. McLaughlin said under Swiss law an extradited person must be charged formally or released.

Betty Belshaw's nude, decomposed body was found wrapped in plastic bags beside a road in Switzerland last March.

The couple had been living in Switzerland when Mrs. Belshaw, 59, disappeared in early February.

McLaughlin said the investigation into the death is continuing. The process is different from Canada where the Crown normally would complete its investigation before laying charges.

Under Swiss law, the chief examining magistrate is required to report to a Swiss tribunal every two weeks to justify keeping Belshaw in jail.

Belshaw has been under arrest in France since November when Paris police stopped him as he stepped off plane to attend an academic conference.

Belshaw is a former chairman of the UBC anthropology department and editor-in-chief of *Current Anthropology*, an international journal.

Energy trips up leaders

Continued from page 1

nowledged his party also had contingency rationing plans.

He shrugged off the apparent contradiction by saying there was a major difference between the two policies because his Conservatives were not "running around talking . . . or boasting about it."

"I would imagine we do," the 40-year-old prime minister told reporters when asked if his Conservative government had an emergency gas rationing plan.

"Mr. Trudeau is counting on rationing as part of his arsenal," he said. "What we're saying is that what we have to do is move the country as quickly as we can away from the situation where rationing has to be put in its place."

Canada expels Soviet aide

OTTAWA (CP) — Canada is expelling another Soviet official in retaliation for the expulsion of Col. Harold Gold, a Canadian military attache, from Moscow, the external affairs department announced Thursday.

The department said in a statement the government has reduced the Soviet Embassy's commercial section by one person. That means V.F. Trofimov, a member of that section, will be forced to leave in two weeks, the statement said.

This is the latest move in a series of expulsions beginning with the government's decision Jan. 21 to expel three Soviet Embassy officials for spying.

Moscow responded by ordering out Col. Gold last week. Gold, who returned to Ottawa Wednesday, said Soviet charges he was spying are absurd.

External Affairs Minister Flora MacDonald has been promising retaliation for some days.

The external affairs department said the expulsion of Trofimov "should not be construed as indicating that Mr. Trofimov was engaged in activities incompatible with his status in this country."

"The measures have been adopted solely in retaliation for the unwarranted expulsion of Col. Gold," the department said.

The statement said Miss MacDonald warned the Soviet Union that Canada would retaliate if Russia expelled any Canadian diplomat for spying because Canadian diplomats in Moscow are not engaged in espionage.

Col. Gold's activities "were fully in accord with his position as Canadian defence attache in Moscow," the statement said.

"Therefore the Canadian government regards his expulsion as completely unjustified," the department said.

The latest move reduces the authorized number of Soviet diplomats in Canada to 63 from 64. The actual number of Soviet officials in this country is 60 because Moscow has not yet replaced the three military officers expelled Jan. 21 for spying.

Adamson killing charge

NAIROBI (AP) — A Turkana tribesman who worked briefly for Joy Adamson has been charged with the murder, apparently for revenge, of the conservationist and author of *Born Free*, an official in the Kenyan attorney-general's office said today.

The official said the accused man is Paul Nakware Ekai, 23. A friend of Mrs. Adamson said she fired him after an argument with him at her camp near Mount Kenya where she studied leopards.

The friend said he did not know the cause of the argument, but "it certainly appears to be a revenge killing."

"There seems to be no other motive."

Ekai was brought in for a preliminary court appearance Thursday before Chief Magistrate Patrick O'Connor in Nyeri, 160 kilometres north of Nairobi. He was ordered held for another court appearance on Feb. 20.

Ekai was not required to plead to the charge, court sources said, because consent to prosecute him has not been received from Attorney-General Charles Njonjo in Nairobi. The consent was expected to be a formality.

Ekai was believed to be among three former employees of Mrs. Adamson who were detained for questioning after the body of the 69-year-old woman was found on the night of Jan. 3.

Initial reports said she had gone out for her usual evening walk and had been mauled to death by a lion. Police began searching for a murderer after medical experts determined her wounds were not consistent with those made in a lion attack.

Gunman holds up two stores

A holdup man wearing a toque mask and a black trenchcoat staged two grocery store holdups and got $500 in Duncan Thursday night.

RCMP said a tracking dog failed to locate the bandit, who had a handgun and struck storekeeper Tung Leung when he refused to open his cash register.

Leung, owner of the Yorktown Store on the Trans-Canada Highway, received a head cut.

The bandit tried to open the till himself but fled when Leung's cries for help brought other employees from the back of the store.

RCMP said the same bandit later scooped $500 from a cash drawer at Chow Brothers, Government Street.

BON VOYAGE
R-R-RINGO
WINNERS



Kenneth Powell, North Delta — Dianne Rouck, Lumby — Don Kroschinsky, Winfield — Andrew Eccles, Chase — Donald Neil Vickers, Victoria

These five lucky people played R-R-Ringo, B.C. Tel's long distance contest, and won long distance prizes donated by Air Canada and American Express. Each will receive 2 first class tickets to Air Canada's sunny Caribbean or anywhere else in the world they fly, *plus* $2,000 in American Express Travellers Cheques.

B.C. TEL

Island Saw Co.
617 Chatham Street 385-5500

HOME OF THE $10.00 IN-HOME TV SERVICE CALL
homark
SALES SERVICE RENTALS
27 BURNSIDE RD. WEST
381-5622
9:00 to 9:00



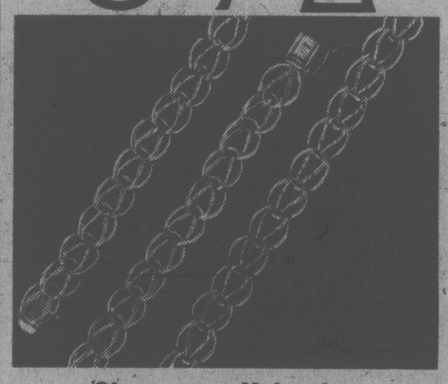
GETTING THE COLD SHOULDER? BREAK THE ICE!
With a Love Letter
Look for the coupon in today's paper.

GRANNY'S
WOODSTOVES ● FIREPLACES ACCESSORIES
VISIT OUR WAREHOUSE/DISPLAY STORE AND SAVE
- Woodstoves
- Fireplace Inserts
- Zero Clearance Fireplace Packages

We are actually heating our warehouse with a FREE HEAT MACHINE. See it in operation, bring your fireplace dimensions with you.

3345 TRANS CAN. HWY.
COBBLE HILL
TEL. 743-4411
(2 Mi. N. of Mill Bay)
Open 8:30-5:30 daily
Closed Sunday
A Div. of Baycedar Holdings

SUPER SPECIAL the Bay
SATURDAY



Charm your Valentine
This year give her a gift with a promise. Give her a sterling silver charm bracelet, with a promise of a charm on every special occasion. Especially priced for Valentine's Day, this sterling silver charm bracelet is in a delicate filigree link design.
Saturday only 21.99
Jewellery, Downtown Vancouver (main), Victoria, Park Royal, Richmond, Lougheed, Surrey, Champlain and Coquitlam.





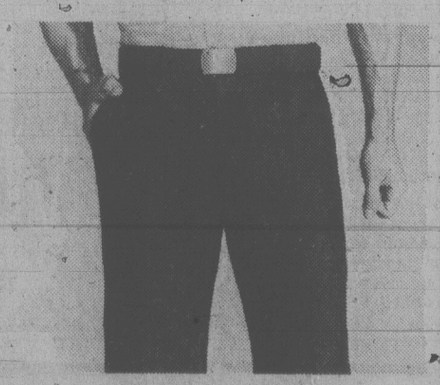
Lacoste T-shirts
Start spring in style with Lacoste short sleeved T-shirts from Le-Gang. We have two styles to choose from in bright spring colors of fuchsia, cobalt, yellow, red or royal. At this price, why not buy two, one with V-neck and one with collar? S,M,L. Reg. $12.
Saturday only 7.99
Jeunesse, Downtown Vancouver (third), Victoria, Park Royal, Richmond, Surrey, Lougheed, Champlain and Coquitlam.



30% off jewellery boxes
If the lady in your life is a jewellery collector, why not give her something to put it in. This sale-priced selection of jewel boxes includes wood, vinyl, or silk and cotton covered styles. In a great variety of designs. Reg. $16 to $75.
Saturday only
11.20 to 52.50
Small leathers, Downtown Vancouver (main), Victoria, Park Royal, Richmond, Surrey, Lougheed, Champlain and Coquitlam.

20% off Espana luggage
High styled, super durable luggage in lightweight nylon. All cases are fitted to accept tag-a-long wheels (purchased separately). Choose from green or black.
Luggage, Downtown Vancouver (second), Victoria, Park Royal, Richmond, Surrey, Lougheed, Champlain and Coquitlam.

Gadget tote, reg. $41. Saturday only 31.99
20" carryon, reg. $62 Saturday only 48.99
Clothes Pak, reg. $62 Saturday only 48.99
24" companion, reg. 68.50 Saturday only 53.99
26" companion, reg. $77 Saturday only 59.99
Flight Pak, reg. $102 Saturday only 79.99



Men's casual pants
A practical Valentine's gift for the man in your life, these casual pants look good enough for dress wear. Of polyester/cotton, they feature a web belt and back flap pocket. Choose from beige, coffee, green or navy. In sizes 30 to 40 Reg. 28.85.
Saturday only 23.99
All Pants, Downtown Vancouver (main), Victoria, Park Royal, Richmond, Surrey, Lougheed, Champlain and Coquitlam.

Show your Bay Shopping Card!
Master Charge and Visa are also welcome.

Hudson's Bay Company

$100,000 tab to repair the sag at school

By NORMAN GIDNEY

An attic-to-crawl space restoration of the sagging and decrepit Craigflower school on Admirals Road will begin this spring to return the 125-year-old building as closely as possible to its original condition.

Some $100,000 has been budgeted for the extensive repairs needed to stabilize the schoolhouse, says Russell Irvine, director of the heritage conservation branch in the provincial secretary's department, which is supervising the job.

For example, the second floor where the schoolmaster and boarders lived is so weak only four people at a time are allowed up there.

In the floor boards, joists and walls, rising damp has encouraged fungus and insect growth.

Over the years there have been a number of additions and alterations which have obscured parts of the original building, which was opened in March, 1855.

Architect Andy Cochrane of the heritage conservation branch said the first job will be to hand-dig the crawl space under the school and lay a proper, waterproof cement floor.

There's a shallow concrete wall around the perimeter of the school now, but it causes problems in bad weather.

"When it rains there's a stream running under it," he said.

Upstairs, the second floor will be reinforced with two rows of glue-laminated wood beams strung from vertical steel rods attached to the outer walls.

"That whole roof system is pretty precarious. Everything sags something fierce," says Cochrane.

This will allow the removal of a post in the middle of the school room on the main floor. The sag is almost as old as the school itself, for it seems the beam went in soon after it was built.

Apart from this, the restorers will not attempt to make the building square and plumb, Cochrane says, for it would probably do more damage and the school would no longer appear as most people remember it.

"It's part of the charm of it," he says.

For similar reasons, the present clapboard siding will be left on the school although it is not the type which was nailed to the walls in the colonial period when Craigflower was built. The present siding "looks old" and an authentic, newly-milled replacement would not.

Crews from the Legislative Buildings restoration group have already torn down a lean-to affair on the north side of the school, revealing several original windows which had been blocked up.

A modern cement brick chimney at the back — added as a flue for the school's oil furnace — will be torn down and the restored school will be heated by an electric furnace which can use another existing chimney.

New wiring and burglar alarms will be installed, and extensive repairs to the original plaster may be carried out. Cochrane said the Buildings plastering foreman took a look at the school's walls recently and said the plaster was held "only by the horsehair and the grace of God."

Techniques of the colonial era predate gypsum board and even the narrow laths used in plastering decades ago. The plaster was applied directly to six-inch-wide boards. In some places it is not in place very firmly.

First tenders for restoration work should be going out in a month, Cochrane said, and contracts for work should be let in March.

As restoration is an uncertain business — restorers never know what problems will crop up or how long a certain job will take — the work will be done on a cost-plus basis, Cochrane said.

Cochrane pays tribute to the later Peter Cotton, the Victoria restoration architect who spent an entire year doing 58 pages of "as found" drawings of the school, everything from full-scale views of the school to individual sketches of bits of hardware.

That was the first step, the ground work for the actual reconstruction which will start in the spring, although "there's still a lot of site detection work to do," Cochrane says.

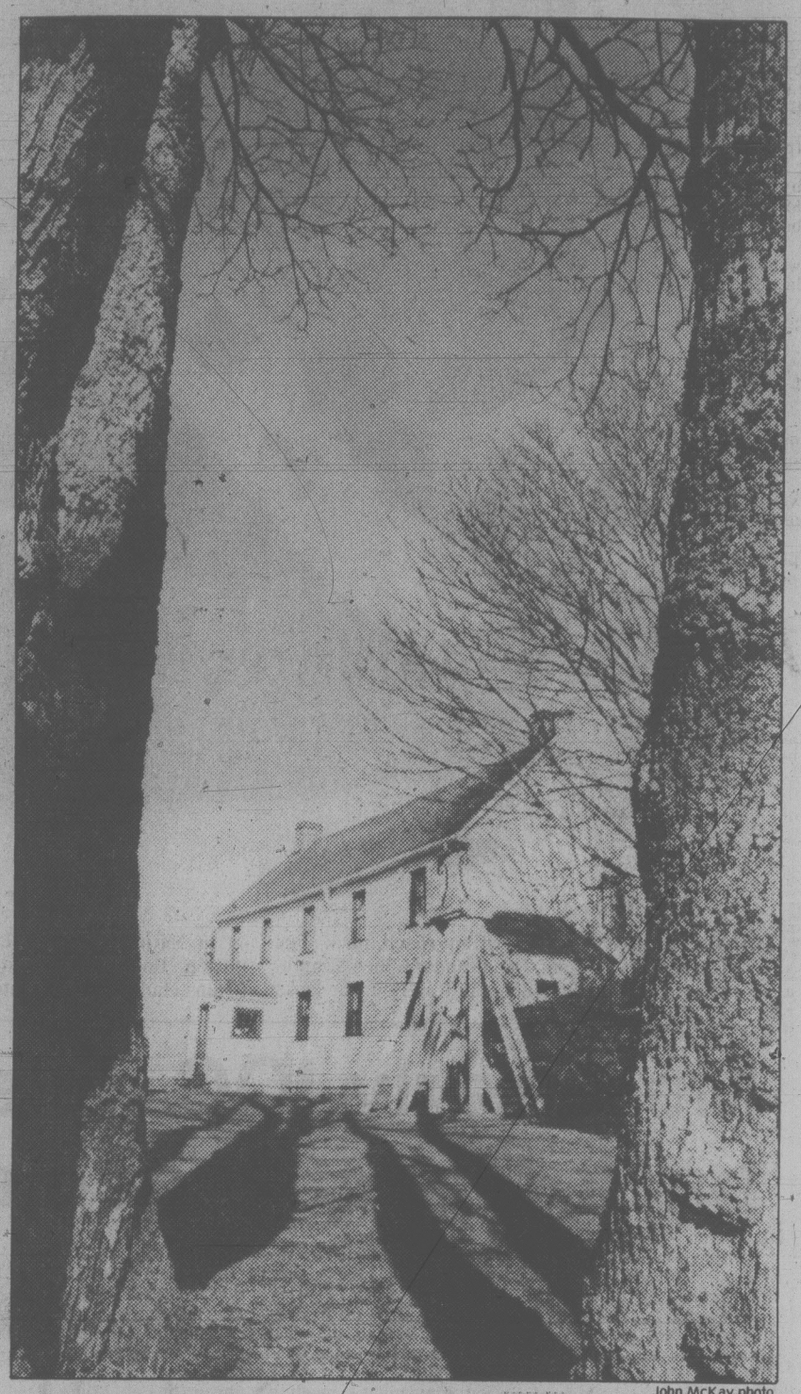
Irvine praises the work of the Native Sons and Daughters of B.C., one of the earliest organizations concerned with the province's history, in preserving the building over the years.

The Native Sons saved Craigflower school from certain demolition in 1929, when they renovated it as a museum after Saanich had leased it to them. Without them there would be no school left today to restore.

Plans for Craigflower after the "stabilization" are to make it an active pre-1871 school room, "so youngsters could be taken out and see how eduction was carried on in the colonial period," says Cochrane.

Now, the school is a museum but with a wealth of objects that do not relate to its past.

"The building sort of collected artifacts that really had no bearing on the school," says Cochrane.



John McKay photo

Craigflower school is probably older than its trees

TOWN TALK

At her meeting here this week, External Affairs Minister **Flora MacDonald** made several references to British Prime Minister **Margaret Thatcher**.

Things like: "The prime minister she said this and she did that."

Possibly Miss MacDonald was musing ahead on things that might happen in Canada. In any case she didn't have her full attention on the present because she told a University of Victoria student audience: "The Canadian government has made $15 million available to contribute to the starvation in Cambodia."

And earlier in the day she had, quite correctly, told a CBC reporter: "You can't stick your head in the sand and run away from your problems."

★ ★ ★

Almost as renowned for his generous heart as for the brilliance of his artistry, violinist **Yehudi Menuhin** made dozens of friends at a local bookstore Wednesday.

He was there to autograph copies of the just published *Music of Man*, which is based on the CBC television program. But people were offering well-thumbed autograph albums, even notebooks and pieces of paper and new and well-read copies of his autobiography, *Unfinished Journey*.

Menuhin acceded pleasantly to all requests, even for wordy dedications.

One girl apologized as she proffered a notepad, saying she couldn't afford a copy of the book as she was a music student.

Signing the notepad Menuhin turned to the store proprietor and asked for a copy of the book.

"I would like to buy one and give it to that girl," he said quietly.

Unfortunately every copy had been sold and was awaiting his signature.

★ ★ ★

Our new tourism minister is obviously planning to get right into the swing of things.

Pat Jordan, no stuffy politician she, says she'll be part of a Greater Victoria Chamber of Commerce group which will head into the thawing Prairies in early March to trumpet the beauties and attractions of B.C.

It's all part of a major advertising campaign aimed at levelling out the low spots experienced by the tourist industry.

As part of the Victoria delegation, Mrs. Jordan will wear full Victorian dress, with frills, hat, the works.

The spring campaign will be aimed at three primary groups of tourists: Canadians living east of the Rockies who still have snow in their areas, U.S. Pacific Coast residents who rarely experience the distinct season of spring and B.C. residents who want to explore their province before the height of the tourist season.

★ ★ ★

For luncheon speakers from the mainland, Airwest Airlines is frequently good for openers, as 1950s' rower **David Helliwell** proved Thursday.

The president of B.C. Resources Investment Corp. stood before the Men's Canadian Club and said he was happy to be with them, in fact happy to be anywhere having just island-hopped with Airwest.

"I cast no aspersions against Airwest," he said, as laughter subsided.

"It's just a frightening and unnerving experience. I'm a white-knuckle flier," confessed the Olympic and British Empire Games silver medallist.

★ ★ ★

Gone but not forgotten department: recently retired Oak Bay police inspector **Jack Groves** will be honored at a roast Feb. 22 at the Oak Bay Senior Citizens Centre.

Groves ended his 28-year career with the force Dec. 31 but was back at similar work soon after when he signed a contract with the municipality to provide parking enforcement and traffic consultation.

★ ★ ★

Kay Lines, busy organizing a home show to be held at the Esquimalt Sports Centre April 25-27, is looking for inventors who have come up with new-fangled ideas for homes and gardens.

She wants them to contact her so she can arrange to have their inventions displayed at Home Expo '80, the first such exposition for Victoria.

She can be reached at 388-7355.

★ ★ ★

Municipal Affairs Minister **Bill Vander Zalm** was one of the few people at this week's meeting of Highland residents to have a good word for the regional district and its planners.

"Unfortunately politicians always dump on planners because everybody else dumps on politicians," he said.

He also had a word for Langford regional director **Ed Lubick**.

"I think it's easier to be minister of municipal affairs than it is to be Langford's regional director," he said.

★ ★ ★

The city will be ocean-deep in salty tales in July, and city council is going along with the nostalgia.

The city will sponsor a reception for veterans of HMCS Haida, the famous Second World War destroyer, when they gather at The Empress for their reunion July 10-14.

The finance committee Thursday approved spending $400 to entertain some former Haida officers and crew and their wives. The Haida is moored in Toronto harbor.

West coast reunion chairman **Jack Hannam** of Metchosin said the local gathering should be one of the largest.

"Esquimalt was the main new entry base for men and HMCS Royal Roads the base for junior officer training in the Second World War and many of them have not been back since this training."

★ ★ ★

The glamor, the excitement and the heart-stopping suspense of the Academy Awards may come to the University of Victoria campus.

At least that's the hope of the organizers of the first "Academy Awards" for student films or slide-tapes.

Maggie Vilvang says the tradition of film making in the three residences at UVic is a long one and to date, about 15 presentations are entered in the competition.

Entries range from a serious study of students going through their first year on campus and teenage suicide to one called Gonzo Goes to College.

Awards will be given in the following categories: best picture, best actor/actress, best documentary, best comedy, best cinematography, best script.



SNOWDON
...impressed

New chief meeting all hands

Victoria's new police chief, former Vancouver inspector William J. Snowdon, has taken over from retiring chief Jack Gregory.

He said today he's spending most of his time trying to meet as many as possible of the 140 officers and constables under his command.

"I guess my main priority is getting to know people."

Daily operations are being left in the hands of deputy chief Jim Smith while Snowdon feels his way.

The 24-year veteran of the Vancouver police force has talked to all the officers and the executive of the police union, discussing some of his future plans. He's also spending some time at city hall meeting other department heads.

"I have been impressed with the kind of co-operation that's been offered to me, because I had some concerns," he said.

The chief is commuting on weekends to his North Vancouver home until he finds one here.

804 new job-seekers; how do they survive?

By AL FORREST

Another 804 job-hunters checked into Victoria in January and not only had a tough time getting work, they faced a challenge in finding a place to stay.

"Quite frankly I don't know how they survive," local Canada Employment Centre manager Wally Pickering said today.

"There are few jobs at this time of year. But even more bewildering to me is: where are they living?

"The vacancy rate is almost nil. There are almost no apartments and few of them can afford to buy a house."

Pickering has asked his staff to do a follow-up study of the newcomers to see how many are still in town at the end of February.

Of the 804 who came to Victoria looking for work in January, 119 had come from Ontario and 151 had from Alberta.

Just under 400 had come from other B.C. points.

While few of the newcomers can be absorbed now, Pickering said the prospects will be much better in late spring when construction picks up and the tourist surge is under way.

Meanwhile, a survey conducted by local CEC information officer Dan Bowes showed the Victoria economy was stronger in January than at the same time last year.

Hotel and motel occupancy rates were up 40 per cent and restaurant income up 24 per cent.

Retail sales were significantly higher than at the same time last year. A large number of gift items were sold, reflecting the increase in tourist business.

The Burrard Yarrows Corp. shipyard had 700 employed during January, up from 240 at the same time last year. There could be a few layoffs this month when the hull repair of the *Star Opal* is completed.

Real estate sales under the Multiple Listing Service totalled $15.7 million during the month, up from $14.6 million one year ago. There were 215 units sold, up from 203.

The number of listings has fallen to 416, down from 730 in January, 1979.

The construction industry continues to operate at only half capacity. Work on the new Victoria General Hospital will start this year but otherwise the picture is not much brighter than in 1979, which was a slack year.

Logging and sawmill operations have been restored to normal levels, except in one plywood plant, which is employing only one shift.

The provincial civil service is posting 80 jobs per week, about six per cent more than at this time last year, mostly replacement positions. Few new jobs are being created.

During January there were 787 new job opportunities posted on the CEC notice boards, up fractionally from 783 the previous January.

Transit survey for Sooke

Sooke residents will be surveyed next week on their public transit needs.

A questionnaire drawn up by the Urban Transit Authority will be published in the weekly *Sooke Mirror*.

David Langley, of the Capital Regional District's transit planning department, said the results will provide transit planners with useful information. The survey was originally suggested by the the Sooke Forum Council.

It will include questions about the resident's home, work and shopping locations and about the types and styles of transit service desired.

Langley said other areas of the region will probably have similar surveys but because of Sooke's initiative its will be completed first.

Sunpower turns them on

British Columbians eager to step into the age of solar power are swamping the provincial energy ministry wanting to know more about the government's sun-powered water heaters.

The ministry earlier this week announced it would advertise to try and attract people interested in participating in its scheme to install 100 solar water heaters in homes around the province.

Ministry phones have been ringing steadily.

Bob Evans, director of energy conservation and technology, said under the proposal, homeowners will pay two-thirds of the $2,500 installation cost with the government paying the other one-third under a federal-provincial arrangement.

Dr. James Hill, the ministry's renewable energy coordinator, said advertisements containing application forms will be placed in selected newspapers by the end of February.

The newspapers will be in the six areas — still unannounced — where the experimental heaters are to be installed.

"There will be a pre-qualifying step," Hill said.

To qualify, for example, a house will have to have a southern exposure and on a roof with a suitable slope.

"There will also have to be a place to put the storage tanks since we want to avoid destroying the house," Hill said.

Evans said each connection installation consists of a solar collector on the a roof connected to a pre-heater tank.

Once the water is as hot as the solar connector can make it, it will be pumped into a conventional hot water tank to be heated.

Evans predicted the solar heaters will save a householder $10 to $15 a month.

sports



ALMOST, BUT NOT QUITE within reach, puck slips past Toronto Maple Leafs' goaltender Vince Trembley as Boston Bruins' defenceman Ray Bourque looks on in National Hockey League game Thursday in Boston. Bourque finished up with three assists as Bruins chalked up 8-6 victory. (AP Wirephoto).

Canuck shuffle follows shocker

Times News Services

Vancouver Canucks continued their personnel shakeup Thursday night by dealing veteran winger and captain Don Lever and minor leaguer Brad Smith to Atlanta Flames.

Canucks, who will get veteran centre Ivan Boldirev and left winger Darcy Rota in return, traded winger Ron Sedlbauer — a 42-goal man last year — to Chicago Black Hawks and defenceman Jack McIlhargey back to Philadelphia Flyers a few weeks ago.

Thursday's deal came after the Canucks surprised Philadelphia 4-1, dealing the Flyers their only home-ice loss this season and it left Lever, a veteran of eight NHL seasons, bitter and in shock.

"I guess I'm bitter right now because I'm losing a lot of friends and I won't be fulfilling my dream of helping the Canucks become a real contender," Lever said in Philadelphia. "I think I put a lot of hard work into the organization."

Lever, who will report to the Flames in Edmonton, where they will meet the Oilers tonight, said he thought he was "the marketable commodity" on the team and blamed the Vancouver management and news media for not having enough patience with the Canucks.

"They seemed to have a little more organization this year," he said. "But they're trying to do it (improve the club) by dealing everyone this year."

Lever said coach Harry Neale has given the team a system and stability but he hasn't given the younger players time to prove themselves.

Boldirev, who rooms with Rota and was traded with him to the Flames last year in a multi-player swap with Chicago, said in an interview from Edmonton he didn't have many thoughts about the latest transaction.

"Being traded twice in two seasons, it makes you have a few doubts about your own ability. But going from a fairly good club to one that has been having trouble doesn't really bother me."

Both are expected to be in the lineup Saturday.

Philadelphia coach Pat Quinn, meantime, tried to find some value in Vancouver victory.

The loss, Philadelphia's fourth in 52 games, halted the team's home-ice undefeated string at 26 games, eight short of Montreal's National Hockey League record. It also snapped the Flyers' 11-game undefeated streak.

But Quinn said something positive might come from the defeat.

"We're really glad the streak is over," he explained. "It actually takes some pressure off us."

It was the second lacklustre game for the Flyers, who barely escaped with a tie Sunday against Boston Bruins. Quinn blamed the team's recent poor performances on complacency.

The Canucks bottled up mid-ice and sent a forechecker deep to keep the Flyers from setting up behind their own net. Then, while the Flyers were pursuing missed passes and blocked shots, Vancouver scored its four goals on only 20 shots.

(Summaries on page 22)

Cougars produce when it counts

Victoria Cougars were battling complacency as much as they were battling New Westminster Bruins when the two teams took to the Queens Park Arena ice for their Western Hockey League game Thursday.

The Cougars took a cat nap for more than 40 minutes and finally woke up in time to post a 6-2 victory for their 11th triumph over the Bruins in as many games this season.

In another game, the touring Brandon Wheat Kings, who face the Cougars in Victoria's Memorial Arena Saturday, clipped Seattle Breakers by an identical 6-2 score. The victory moved the Wheaties into a three-way tie for third place in the Eastern Division.

"It's tough to get up for a team like the Bruins," said Victoria coach Jack Shupe. "We've won every game against them and the players had a little trouble getting up tonight until the third period.

"When it's only a tie game or a one-goal game it finally gets through to them that they've got to play a little bit of hockey to beat them."

After a scoreless first period, the Cougars took a 2-1 lead in the middle frame then took command early in the third with three consecutive goals.

Greg Adams, with his 43rd and 44th goals of the season, led the Cougars while Bob Jansch, Bud McCarthy, Bob Smith, and Daryl Coldwell contributed one goal each.

Andrew Ristau and Randy Wickware scored for the Bruins, who absorbed their 12th consecutive defeat before 1,498 fans.

In Seattle, five second-period goals powered Brandon over the Breakers. Brandon scored goals 57 seconds apart in the first three minutes of the second period after taking a 1-0 lead in the first period.

It was a chippy game that saw the two teams collect a total of 70 minutes in penalties.

(Summaries on page 21).

Most early IOC delegates back Moscow games site

Times News Services

The executive board of the International Olympic Committee was scheduled to hear today from the U.S. Olympic Committee on President Carter's call for this summer's Games to be moved out of Moscow.

It was virtually certain the IOC, which meets in full session from Sunday through Tuesday, will reject the Carter plan and confirm that the Games go on in Moscow.

Meanwhile, the Lake Placid Olympic organizing group and the IOC said they would appeal a New York State Supreme Court ruling in favor of a Taiwanese athlete who had filed a suit challenging an IOC decision that he could not display his country's flag or play his national anthem in the Winter Olympics.

Saturday night's meeting will see the first contact between the IOC and the White House since the Russians intervened in Afghanistan and Carter began his campaign on the Olympics. The president is sending State Secretary Cyrus Vance to open the IOC's 82nd session. The opening of an IOC session is always a formal affair with long speeches. It is usual for a head of state or his deputy to declare the session open.

Lord Killanin, president of the IOC, has insisted the Moscow Olympics will go on as planned. Carter has said that if the Russians do not pull their troops out of Afghanistan by Feb. 20 he will not want the U.S. team to go. More than 30 governments are backing him.

The two U.S. members on the IOC, Julian Roosevelt and Douglas Roby, have said they do not support Carter. Roosevelt has declared that a boycott is the way of cowardice and has denounced the Carter administration for interfering with the Olympic Games.

About 76 of the 89 IOC members, including representatives of Canada, are expected for the session. Most of those who have arrived in Lake Placid thus far have shown no signs of even sympathizing with Carter's views. They are all firmly in favor of keeping the Games in Moscow.

If the U.S. team does not go to Moscow, NBC will pull out of its television commitments. That would mean a loss to the IOC of its share of television revenue — about $12 million — which it uses to pay its administration costs and help amateur sport around the world in the four-year periods between Olympic Games.

The court decision on Taiwan in nearby Plattsburgh followed by one day the spectacle of Taiwan's athletes being refused admittance to the athlete's village.

The IOC ruled last fall that only mainland China represents the Chinese people in the Olympic Games and that Taiwan would have to compete under a different name and with a new flag and anthem. Taiwan officials challenged the policy in a court in Lausanne, Switzerland, where the IOC is headquartered. But, on Monday, the Swiss judges upheld the IOC.

The New York court ruled in favor of Liang Ren-Guey, a Nordic skier on the Taiwan Olympic squad who sought to carry the Republic of China flag in the opening ceremonies next Wednesday. Liang had brought suit against the Lake Placid Olympic organizing committee, host of the Games, and had claimed that state and federal governments would be denying him equal protection of the law if they allowed the Games to go on under the IOC ruling.

SPORTS OF ALL SORTS

Proceviat shines

Wayne Proceviat fired five goals Thursday to lead Western Homes Buckaroos a 12-5 South Island Big Six Hockey League victory over PPCLI Pats.

In a second game at Pearkes Arena, Victoria Athletics tripped Juan de Fuca Merchants 4-1.

Doug Burger added two goals for Bucks and singles were contributed by Gord Stutridge, Norm Allen, Peter White, Bill Pettinger and Jerome Lidster. Doug Palmer (3), Joe Wiseman and Dan Lorenschiet replied for Pats.

John Entzminger set the pace for Athletics with two goals and singles came from Jim Entzminger and Brian Preston. Steve Berrie averted a shutout for Merchants.

★ ★ ★

Also in the world of sport . . .

Gail Surakka fired 18 points to lead Morriss Printing to a 68-47 victory over Valkyries in a Victoria Senior "B" Women's Basketball League playoff game Thursday at Lansdowne Junior High School. **Marcia Thompson** added 16 points for Morriss while **Mary Coutts** and **Doreen Lusk** contributed 12 each. **Linda Rebitt** was high for Valkyries with 21 points.

★ ★ ★

Five teams, including a squad from Seattle, begin competition in the third annual Lansdowne midget boys' basketball tournament today.

The tourney opens at 4 and continues through Saturday starting at 9 a.m.

Richmond Highlands, current leaders of the North Seattle Midget League, will compete against Lansdowne, North Surrey, Fairburn and Arbutus.

Jack Newnham, who was instrumental in building the Lansdowne basketball program before moving to the Mainland, will be returning as coach of North Surrey.

★ ★ ★

IN CURLING: The **Barb Davis** rink from Lethbridge won the Alberta women's championship, ending a six-rink, round-robin tournament with a record of five straight wins . . . **Donna Brownridge** and her Winnipeg-East St. Paul rink won the Manitoba Women's title . . . Defending Alberta champion **Paul Devlin** missed only one shot in his first three games at the Alberta men's curling championship, but he missed it against **Paul Gowsell** of Calgary and it cost him an 11-10 decision in the "A" final . . . In other games, **Danny Fink** of Edmonton edged **Hec Gervais** of St. Albert 7-6 and **Frank Morissette** of Calgary beat **Duncan Fraser** of Grande Prairie, 5-4.

★ ★ ★

Indiana and Washington combined for an unbelievable total of 89 free throws Thursday, but Bullets' coach **Dick Motta** insists that, aside from the parade to the foul line, it was a good National Basketball Association game.

Unfortunately for the Bullets, it was the Pacers who benefitted most from the fouls. Indiana hit 41 of 54 free throw attempts and ended a three-game losing string with a 134-104 home-court victory.

In other games, Seattle SuperSonics dumped Detroit Pistons 119-102 and Atlanta Hawks edged Utah Jazz 92-90.

James Bailey scored six points to ignite a 21-8 spurt during the first 10 minutes of the final period as Pacific Division-leading Seattle crushed Detroit. **Dennis Johnson** had 23 points and **Jack Sikma** 18 points and 18 rebounds as the Sonics won their third straight.

★ ★ ★

IN BASEBALL: A federal jury in Boston has cleared major league pitcher **Ross Grimsley** and Boston Red Sox and Baltimore Orioles of charges of negligence in a civil suit brought by a former Massachusetts man hit in the face by a pitch while sitting in Fenway Park during an American League baseball game . . . The jury cleared Grimsley, now with Montreal Expos, of intentionally injuring the spectator . . . The National League formally approved the sale of New York Mets and **Joe McDonald,** the team's general manager, confirmed he was talking with the American League's Texas Rangers about a potential job . . . The Mets, the darlings of New York a decade ago but poor relations to the resurgent New York Yankees in recent seasons, were sold two weeks ago for $21.1 million, a record price for a sports franchise.

Weekend in sports

Boxing, basketball and a bit of hockey highlight the first half of weekend watching for Greater Victoria sports fans.

There is also a wide variety of sports on television Saturday and viewers should make sure they save the TV supplement in tonight's paper for the full schedule of events in the Winter Olympics, which start next Tuesday.

TONIGHT

Something a little unusual for fans will be the first B.C. amateur Diamond Belt **boxing** championships to be held in 12 years. Bouts will be in the Central Junior High School gymnasium at 7 both tonight and Saturday night.

What is more usual, though, for a Friday night is that **basketball** at both the high school and university levels will most likely attract a lion's share of the fans.

University of Victoria Vikings take on the Lethbridge Pronghorns tonight and again Saturday night at 8 in Canada West University Athletic Association men's basketball games in the McKinnon Gym. UVic Vikettes play the Lady Pronghorns in preliminary games both nights at 6:30.

In Greater Victoria High School Boys' "AA" division basketball, Oak Bay is at Vic High, Belmont visits Parkland and Mt. Doug plays at Spectrum.

In High School Girls' League games, Reynolds is at Stellys, Oak Bay plays at Vc High, Dunsmuir is at Claremont and Esquimalt travels to play at Parkland.

In the only **hockey** played tonight, Saanich plays Esquimalt at Esquimalt Sports Centre. Saturday night, Saanich plays Lake Cowichan at Lake Cowichan.

There's **curling**, too, as the annual Victoria Senior Men's Bonspiel winds up tonight at the Victoria Curling Club.

SATURDAY

Biggest attraction for local fans will undoubtedly be the Cougars versus Brandon Wheat Kings in their Western Hockey League game at 8 p.m. in Memorial Arena.

During the daytime, though, there are a lot of things on as well like the B.C. Postal **curling** championships at the Victoria Curling Club with draws at 7:30 a.m., 2 and 4 p.m.

In **soccer**, there's only one game — in the Vancouver Island Soccer League's first division — which has Oak Bay scheduled to meet Castaways at 2:15 at Royal Athletic Park.

There is plenty of **rugby** on for the outdoor sports fans with University of British Columbia taking on James Bay Athletic Association in an interlocking game at Macdonald Park, Castaways meeting the UVic Vikings at UVic and Cowichan playing Oak Bay Wanderers at Windsor Park in first division contests, all kicking off at 2:30 p.m.

In the Rugby Union's second division, Oak Bay plays Cowichan at Windsor, Saanich Velox tackle the Norsemen at UVic, James Bay meets the Saanich Agrarians at Layritz Park and Castaways play Vampires at Belmont High School, all at 1 p.m. And at 2:30 p.m. it's Nanaimo versus Royal Roads at the military college, also in the second division.

Running, too, hits the Saturday sports spotlight with the annual Admiral Nelles cross-country road race at Royal Roads at 2 p.m.

Television

Main attraction on the screen tonight is the NBA basketball game on Channel 7 at 7.

Saturday offers a wide variety for viewers, however, kicking off with Sportsweekend on Channels 2 and 6 at noon and including indoor track, ski jumping, swimming and cross-country skiing.

Semi-final round coverage of the Hawaiian Open golf tournament will be shown on Channel 5 at 1:30 or if tennis is your game, there are the semi-finals of a tournament in Florida on 7 at 2 p.m.

At 3:30 p.m. there is the choice of pro bowling on Channel 4, college basketball (Arizona at Oregon State) on 5 and Channel 7's Sports Spectatular which includes world sprint speed skating from Wisconsin, the "Superskates 11" exhibition from Madison Square Garden in New York and the Hollywood Stuntman competition from Hollywood, Calif.

Wide World of Sports features the Canadian Olympic hockey team in a game with Czechoslovakia as well as slalom skiing from Vancouver (on CBC at 4 p.m.) and international drag racing from Pomona, Hawaiian Masters Surfing championships from Oahu and toboggan championships from St. Moritz (Channel 4 at 5).

Featured NHL hockey game of the night is the Vancouver Canucks against the Canadiens in Montreal which is on Channels 2 and 6 at 5 p.m.

And at 7 p.m. you can watch Those Crazy Canucks on Channel 8, a profile of skiers Ken Read, Dave Murray, Dave Irwin and Steve Podborski.

600 hitters worthy winners

Once again both competitors cracked the 600 plateau in carrying off tenpin awards in the 16th week of the Times Bowler of the Week contest.

Bowling in the Friday Niters League at Mayfair, Henry Loo rolled a 205-222-233—660 series to top the men's division.

And in the Breakfast Club League, also at Mayfair Lanes, Susan Holness went over the 600 mark with a 209-160-232—601 series to grab the women's award.

Good year for the rowing set

Rowers are well represented among the finalists for both male and female athlete-of-the-year honors for 1979.

The awards will be given out at the annual Greater Victoria Sports Celebrity Dinner at the Empress Hotel, March 17.

Janice Mason and Lisa Roy of Victoria City Rowing Club are finalists in voting for the female athletic laurels along with Carol Turney-Loos of the University of Victoria Vikettes basketball squad and Jan Crook of the Canadian women's field hockey team.

Bruce Ford and Patrick Walter of VCRC, Larry Smeltzer of the Western Lacrosse Association's Victoria Shamrocks and world class gymnast Philip Delsalle were selected as finalists for the male award.

A change in policy by the selection committee this year allowed the two pairs to be considered as co-entrants for individual awards rather than teams.

Mason and Roy captured the Canadian open and closed doubles championships and finished 10th in the world championships. Roy partnered Cheryl Mason to victory in the doubles category at the Henley Regatta and Janice Mason won the singles crown.

Turney-Loos, a 24-year-old UVic student, played on her eighth straight Canadian team and set the national squad's pace when it captured a bronze medal at the Pan-American Games in Puerto Rico and was the leading scorer when Canada won another bronze at the World University Games.

Crook, a 23-year-old UVic student, led B.C. to the national title and then set the pace as Canada finished ninth in the world championship.

Ford and Walter collected the pairs gold medal at the Pan Am Games, collected for the Canadian and U.S. championships and placed eighth in the world meet.

[illegible]er tended goal brilliantly as Shamrocks swept to the WLA league and playoff titles before earning their first Mann Cup national crown in 22 years.

Delesalle, who was named male athlete-of-the-year in 1976 and '78, missed a good portion of the season because of a leg injury but rallied at the end of the year to finish 12th over-all — the best-ever showing by a Canadian — at the world championships.



outdoors
by stewart lang

Large wolf numbers pose thorny problem

It's beginning to look as if we've created a problem of massive proportions on Vancouver Island.

The situation was outlined in a recent Fish and Wildlife Branch report entitled *Preliminary Investigations of the Vancouver Island Wolf (Canis lupus crassodon) Prey Relationships.*

This, and other information, was also pooled by Sebastian D'Agati and Wayne Zaccarelli of the Victoria Fish and Game Protective Association into an interesting response to the branch's preliminary wolf management program for British Columbia.

All indications are that a "dramatic increase in wolf numbers occurred over much of Vancouver Island between 1972-1979," says the branch study.

Concern over a declining wolf population in the 1955-70 period led to protective measures — but the population has bounced back, particularly in the northern portion of the Island.

"Preliminary estimates of wolf densities in the Adam River watershed suggest one of the highest densities in North America . . .

"The role of the wolf in coastal ecosystems is largely undetermined at this point in time," continues the branch report. "During extensive and rapid habitat changes due to logging, its population status and impact on prey populations are difficult to assess.

"The potential for significant impacts of wolves on deer on Vancouver Island appears to be high. A severe winter combined with the present high wolf densities and reduced winter range (due to logging) could produce a substantial decrease in deer numbers."

Further along the branch report notes:

"The potential impact of wolf predation on elk populations is less certain. To date, it appears wolves are utilizing elk as a food source but at a rate, in most areas, considerably below recruitment.

"However, preliminary examination of the management unit 11 elk data, particularly from subunit 11-4, indicates that in areas where deer populations are depressed or declining the impact of wolf predation on elk may be increased. Also of concern is that elk vulnerability may be increased considerably during moderate to severe winters, as the elk concentrate in low elevation timber stands."

D'Agati and Zaccarelli reworked some of the branch data to produce some interesting figures.

Based on branch sighting statistics, a conservative estimate of between 1,200 and 1,500 wolves has been established for the Island.

Using food intake requirements, they've figured that 1,200 wolves would require between 1,138,800 and 1,401,000 kg of food per year. By the same process, 1,500 wolves would need between 1,423,500 and 1,752,000 kg.

Deer, by weight, make up around 71 per cent of a wolf's diet. Elk supply about 28 per cent of the diet with the remaining 1 per cent made up of beaver, rabbit and other rodents.

Using these figures, D'Agati and Zaccarelli figure that 1,200 wolves would consume between 21,504 and 26,407 deer per year. If the wolf population is closer to 1,500 animals, they would consume between 26,880 and 33,009 deer annually.

They go on to point out:

"Habitat for both ungulates and wolves is decreasing due to habitat alienation or destruction by land-use practices such as timber extraction, livestock and agricultural development, power and urban/rural expansion."

"The control of wolves must be effected on a site specific basis by trained government personnel in a manner and method to minimize stress and ensure the least amount of harm to non-target species," they explain. "Shooting, trapping, and, in some cases, poisoning will be required. We feel that more liberal hunting seasons, bag limits and trapping, again on a site specific basis, be utilized to assist the Fish and Wildlife Department in attaining its goals."

Our own population and industrial activity has disturbed a delicate balance between predator and prey on the Island.

Only further manipulation can correct the picture.

Parseghian voted to Hall of Fame

NEW YORK (AP) — Ara Parseghian, whose teams won more games than any Notre Dame coach except Knute Rockne, has been elected to the National Football Foundation's College Football Hall of Fame.

Parseghian, who played pro with Cleveland Browns, had a record of 170-58-6 in 24 seasons as a head coach.

COBLE'S FISHERMAN'S CALENDAR

Time for Each Day, "Tells When Fish Bite Best"

FOR THE WEEK FEBRUARY 10 THRU FEBRUARY 17

SUN	MON	TUE	WED	THU	FRI	SAT	SUN
10	11	12	13	14	15	16	17
4:57 a.m.	5:47 a.m.	6:41 a.m.	7:38 a.m.	8:37 a.m.	9:35 a.m.	10:34 a.m.	11:31 a.m.

All times are Pacific Standard Time Copyright 1977

Blacker the Fish — Better the Day for Fishing

Illness helps Peter to feel, play better

HONOLULU (AP) — Peter Oosterhuis of Britain was so ill he didn't think he could start the first round of the $325,000 Hawaiian Open golf tournament.

But he felt better Thursday and came to the Waialae Country Club course and shot a 67, two strokes behind the leaders and his best round here.

"I didn't have enough energy to get angry and I played well," said Oosterhuis, 31, whose previous best here was a 69.

Oosterhuis wound up in a six-way tie behind George Burns and Leonard Thompson, who set the pace with seven-under-par 65s.

At 67, along with Oosterhuis, were Tom Watson, Ed Sneed, Don Pooley, Chi Chi Rodriguez and John Schroeder.

Eighty-one of the golfers were at par or better and only the low 70 and ties will qualify for the third round.

Jim Nelford of Burnaby led the Canadians with a 70, while Dan Halldorson of Shilo, Man., had a 71 and Dave Barr of Kelowna a 77.

Ibbotson setting prep point pace

John Ibbotson of Parkland Panthers and Al Cole of Belmont Braves are locked in a close race for the individual scoring lead in the Greater Victoria Senior High School Boys' "AA" Basketball League.

At the halfway point in the schedule, Ibbotson holds the lead with 103 points, one more than Cole.

Ian Lang of Mt. Douglas is third with 95.

In senior girls' league play Thursday, Mt. Douglas Ramblers extended an unbeaten streak to 11 games with a 76-43 decision over Spectrum, Oak Bay boosted its record to 8-3 by tripping Stelly's 90-49, Esquimalt bounced Belmont 60-37, Parkland topped Victoria 58-40 and Reynolds edged Lambrick Park, 22-18.

Alison Snow set a hot pace for Ramblers with 28 points while Juanita Hearn fired 20 for Spectrum.

Oak Bay was led by Sandy Smith's 23 points while Sue Walton added 18. Sandy Taylor was the top scorer for Stelly's with 17.

Cory Aspden fired 18 points to lead the Esquimalt attack; Gillian Poole sparked Parkland with 18 and Sharon Walker paced Reynolds with 10.

BOYS AA

	G	W	L	F	A	P
Belmont	5	4	1	390	319	8
Mount Doug	5	4	1	352	306	8
Parkland	5	3	2	313	294	6
Oak Bay	6	3	3	383	353	6
Vic High	5	2	3	346	332	4
Spectrum	6	0	6	221	401	0

SCORING

	FGA	FG	FTA	FT	P
John Ibbotson, Pa	83	43	25	17	103
Al Cole, Bel	80	45	17	12	102
Ian Lang, MD	94	40	26	15	95
Marc Haas, Bel	69	40	31	12	92
D.Alexander, VH	117	40	21	9	89
Willie Reid, VH	76	28	49	27	83
Greg Webber, MD	81	32	18	11	75
Dex Williams, Pa	44	22	13	7	51
Keith Butler, MD	71	21	7	6	48
Rob Eckstrom, Bel	31	19	15	7	45
Ryan Campbell, VH	38	15	21	15	45

REBOUNDS

Marc Haas Be, 55; Ian Lang MD, 45; Rob Eckstrom Bel 44; Greg Webber MD, 43; John Ibbotson Pa, 42; Willie Reid VH, 41; Al Cole, Bel 38; Darren Alexander VH, 36; John Creasy MD, 37; Keith Butler, MD 32.

LPGA AT MIAMI

MIAMI (AP) — First-round leaders in the $100,000 Ladies Professional Golf Association tournament:

Silvia Bertoluccini	34-35—69
Jo Ann Washam	35-35—70
Debbie Massey	35-35—70
Jane Blalock	33-37—70
Sandra Spuzich	34-36—70
Joyce Kazmierski	35-35—70
Jerilyn Britz	35-36—71
Carolyn Hill	35-36—71
Kathy Postlewait	35-36—71
Sandra Palmer	34-37—71
Judy Rankin	38-34—72
Cindy Ferro	36-36—72
Sally Little	35-37—72
Kathy McMullen	39-33—72
Patty Hayes	36-36—72
Julie Stanger	36-37—73
Therese Hession	35-38—73
JoAnne Carner	36-37—73
Marlene Hagge	35-38—73
Kathy Young	39-34—73
Cathy Thompson	37-36—73
Sharon Miller	38-35—73
Cindy Hill	36-37—73
Amy Alcott	36-37—73
Sandra Post	37-38—75
Cathy Sherk	38-38—76

NAMED MANAGER

BELFAST (Reuter) — Billy Bingham has been appointed manager of the Northern Ireland soccer team, succeeding Danny Blanchflower.

Ultimate challenge

NEW YORK (AP) — Hennes Weisweiler has accepted the ultimate challenge in his coaching career by signing a three-year deal with the star-studded New York Cosmos of the North American Soccer League. Technical director Julio Mazzei will retain control of the team until Weisweiler arrives.

JUNIOR SUMMARIES

Western Division

	G	W	L	T	F	A	P
Portland	52	36	15	1	277	219	73
Victoria	50	36	14	0	247	156	72
Seattle	51	19	31	1	204	277	39
New West	50	4	45	1	173	295	9

Eastern Divison

Calgary	49	34	14	1	267	194	69
Regina	50	33	16	1	311	210	67
Medicine Hat	52	26	22	4	229	232	56
Lethbridge	51	24	24	3	250	226	51
Billings	52	25	26	1	240	217	51
Brandon	54	25	28	1	233	267	51
Saskatoon	47	20	24	3	221	233	43
x-Great Falls	28	2	25	1	73	186	5

x — Folded.

Tonight's Games
Regina at Lethbridge
Saskatoon at Calgary
Brandon at Seattle

VICTORIA 6, NEW WEST 2
First Period
No scoring.
Penalties—Howes NW 4:10, Feltrin V 6:41, Sylvester NW 11:02, Adams V 12:43, Taylor NW 15:05, Robertson V, Ristau NW 19:51.
Second Period
1. Victoria, Jansch 26 (Feltrin, Rezansoff) 3:14
2. Victoria, Adams 43 (Pederson, Eastman) 11:28
3. New Westminster, Ristau (Sylvester, Hobbins) 16:37
Penalties—Robertson V 5:24, Hobbins NW 10:27, Adams V 16:09, Robinson V 18:16, Adams V, Sylvester NW majors 19:43.
Third Period
4. Victoria, Adams 44 (McCarthy, Jacobson) 5:39
5. Victoria, McCarthy 9 (Adams, Pederson) 5:55
6. Victoria, Smith 16 (Deschenes, Feltrin) 14:07
7. New Westminster, Wickware (McMurchy, Yachimec) 17:13
8. Victoria, Coldwell 8 (Deschenes, Robinson) 18:16
Penalties — Taylor NW 2:20, Howes NW 7:54, Jacobson V 11:10.
Shots on goal by

Victoria	11	11	16—38
New Westminster	9	11	7—27

Goal—Eastman, Victoria; Muc, New Westminster.
Attendance — 1,498

BRANDON (6) — Don Gillen, Darren Gusdal, Dave Stewart, Kelly Elcomb, Steve Patrick, Don Deitrich. SEATTLE (2) — Al Graves, Brian Graves. Attendance: 1,069.

HAWAIIAN OPEN

HONOLULU (AP) — First-round leaders in the $325,000 Hawaiian Open golf tournament:

Leonard Thompson	35-30—65
George Burns	33-32—65
Chi Chi Rodriguez	35-32—67
Peter Oosterhuis	33-34—67
John Schroeder	35-32—67
Ed Sneed	34-33—67
Don Pooley	33-34—67
Tom Watson	34-33—67
Lance Suzuki	34-34—68
Larry Nelson	35-33—68
Jay Haas	33-35—68
Ben Crenshaw	35-33—68
John Fought	35-33—68
Stuart Reese	36-32—68
Bill Kratzert	36-32—68
Frank Conner	33-35—68
Chip Beck	33-36—69
Scott Simpson	34-35—69
Tim Simpson	35-34—69
Lee Trevino	35-34—69
John Lister	36-33—69
Isao Aoki	35-34—69
Bill Rogers	35-34—69
Joe Hager	34-35—69
John Mahaffey	34-35—69
Don January	33-36—69
Gary McCord	35-34—69
Bobby Wadkins	34-35—69
Mark Lye	33-36—69
Jim Nelford	39-31—70
Dan Halldorson	34-37—71
Dave Barr	40-37—77

Thorburn beaten in quarter-finals

LONDON (Reuter) — Terry Griffiths of Britain beat Cliff Thorburn of Victoria, five frames to three, in the quarter-finals of an international snooker tournament Thursday.

Autoplan
★ NEW LICENCE PLATES
★ NEW INSURANCE
SIMPSON INSURANCE Agencies Ltd.
McKenzie Mall, 1591 McKenzie Ave.
OPEN Mon.-Thurs. 9-5:00, Fri. 9-8, Sat. 9-3
Free Parking at the Door Saves You Time

FREE
GUARANTEED CARRY-IN TV SERVICE ESTIMATE
SAME DAY SERVICE IF POSSIBLE WHEN YOUR SET IS IN BEFORE 10 A.M.
● TV ● STEREO
● MICROWAVES
● VIDEO
WE GUARANTEE IT!!
OR USE OUR $10.00 IN-HOME SERVICE CALL
JOE CHOW Service Manager
homark
• SALES • SERVICE • RENTALS
27 BURNSIDE RD. (WEST) 381-5622 9:00 to 9:00

PIONEER CHAIN SAWS
DEPENDABLE, EXTENSIVE CUTTING
PIONEER P26 3.1" (51 cc) ONLY $234.95
● Only 4.95 kg (10.9 lbs., less attach.).
● Supplied with 16" bars (40 cm).
● Designed with large air filtering capacity.
● The right machines for work around the home involving large cutting and where sizeable tree felling is to be done.
RECONDITIONED CHAIN SAWS
All models and various bar lengths (all guaranteed)
SPECIAL FROM 85.00
master charge TRADE-INS WELCOME CHARGEX VISA
ALF BECKERS CHAIN SAWS
2981 TILLICUM 384-6414

empress
FACTORY ORDER SPECIAL
Due to the unprecedented sales rates of the all-new front wheel drive Skylark and Phoenix, our usually adequate inventory has sometimes been limited in certain models. Therefore, we are offering for the first time, a factory order special. This special will enable the customer to build a car, option by option, choose any available colour and trim, all tailor-made to their own personal requirements and specifications. The New 1980 X cars from General Motors are designed for the 80's and ideal for Victoria driving conditions — order now and take delivery in time for spring driving.
Come in and custom build yours today.
1980 PHOENIX 2-DOOR
FACTORY ORDER SPECIAL FROM $6354.00
THIS CAR WAS CUSTOM BUILT FOR Mr. & Mrs. John Customer — FEB. 5, 1980 — EMPRESS PONTIAC BUICK GMC LTD.
THIS SPECIALLY ENGRAVED PLAQUE WILL BE INCLUDED WITH EVERY VEHICLE FACTORY ORDERED DURING THIS SPECIAL EVENT.
1980 SKYLARK 4-DOOR
FACTORY ORDER SPECIAL FROM $6687.00
LIVELY PERFORMANCE
0 to 100 KM/h in 15 seconds with the standard 2.5-litre 4-cylinder engine and 0 to 100 KM/h in 12.8 seconds with the optional 2.8-litre V-6. Both these results were obtained using the optional automatic transmission.
FUEL ECONOMY
602 kilometres on a tank of gas. New from the ground up engineering utilizing weight saving materials gives these 1980's a great power to weight ratio. When this is combined with slip stream aerodynamic styling to reduce wind resistance the happy result is a gas saving. A stingy car that still gives great performance.
SEATING FOR FIVE ADULTS
The engine is mounted sideways, so the passenger compartment is bigger. In fact the interior dimensions match those of most mid-size cars.
FRONT WHEEL DRIVE
The heart of these new cars. With over 60% of the weight over the driving wheels, power pulls the car rather than pushing it. So you get great stability as well as great traction on wet roads, snow or mud.
A lot of good names. All in one place.
EMPRESS PONTIAC • BUICK • GMC LTD. 2867 DOUGLAS STREET (AT TOPAZ) PHONE 382-7121
DEALER REGISTRATION No. 5701

Wille Dodge Chrysler's

'79 CORDOBA CLEAROUT...



We're clearing out brand new 1979 Cordobas or Demos

HURRY — 5 ONLY

SAVE UP TO $1677

'79 CORDOBA
IN TAN
Stock No. 9089
and brown — leather seats — air — cruise — tape — loaded.
Regular $11,270.
SALE $9850.75
Including Chrysler 5/80 Protection Plan.

'79 CORDOBA
IN CASHMERE
Stock No. 9098
Leather seats — air — AM/FM — 8-track — cruise — loaded.
Regular $11,144.
SALE $9744.10
Including Chrysler 5/80 Protection Plan.

'79 CHRYSLER 300
IN WHITE
Stock No. 9201
Cruise — power windows.
Regular $9497.65.
SALE $8246.65
Including Chrysler 5/80 Protection Plan.

'79 CORDOBA
BLACK
Stock No. 9068
with leather interior — air — cruise — loaded. Demonstrator. Balance of warranty.
Regular $11,283.
SALE $9402.60

'79 CORDOBA
IN BROWN
Stock No. 9091
Leather seats — air — cruise — loaded. Demonstrator. Balance of warranty.
Regular $11,200.
SALE $9337.55

2-8

We Care about You . . and your Car!!

WILLE DODGE-CHRYSLER

3200 DOUGLAS at Cloverdale 382-2313

Dealer Lic. #5881

NHL SUMMARIES

Norris Division

	G	W	L	T	F	A	P
Montreal	53	29	18	6	203	173	64
Los Angeles	54	21	24	9	214	227	51
Pittsburgh	53	19	23	11	174	198	49
Detroit	52	20	24	8	178	176	48
Hartford	50	17	23	10	180	182	44
Adams Division							
Buffalo	54	34	14	6	216	141	74
Boston	53	32	14	7	211	158	71
Minnesota	50	23	17	10	201	158	56
Quebec	52	20	24	8	191	183	48
Toronto	52	21	27	4	196	218	46
Patrick Division							
Philadelphia	52	35	4	13	217	152	83
NY Rangers	54	24	21	9	207	196	57
NY Islanders	52	25	20	7	180	168	57
Atlanta	52	23	22	7	176	179	53
Washington	52	13	30	9	161	198	35
Smythe Division							
Chicago	54	22	18	14	154	161	58
St. Louis	54	23	22	9	172	177	55
Edmonton	53	17	26	10	196	220	44
Vancouver	53	17	28	8	165	186	42
Colorado	53	14	31	8	166	203	36
Winnipeg	54	14	33	7	146	220	35

Tonight's Games
Atlanta at Edmonton
Washington at Winnipeg
Colorado at Hartford

VANCOUVER 4, PHILADELPHIA 1
First Period
1. Vancouver, Smyl 21 (Lindgren, Gradin) 18:41
Penalties — Propp Pha 1:17, 11:41, Logan Vcr 11:42, Clarke Pha 17:21.
Second Period
2. Vancouver, Valve 11 (Kearns) 12:45
3. Philadelphia, MacLeish 28 (Barber, Wilson) 19:39
Penalties — Oddleifson Vcr 3:32, Bridgman Pha 8:39, Lever Vcr 9:50, Holmgren Pha, Gradin Vcr 14:10, Kelly Pha 18:11.
Third Period
4. Vancouver, Gradin 18 (Smyl) 8:36
5. Vancouver, Valve 12 (McCarthy) 19:16
Penalties — Holmgren Pha; Logan Vcr majors 3:39, Dupont Pha 9:02.
Shots on goal by

Vancouver	6	5	9—20
Philadelphia	7	10	10—27

Goal — Bromley, Vancouver; Myre, Philadelphia.
Attendance — 17,077.

PITTSBURGH 9, BUFFALO 9
First Period
1. Buffalo, Perreault 31 (Martin, Edwards) 7:09
2. Buffalo, Gare 33 8:32
3. Buffalo, McKegney 13 (Smith, Gare) 15:17
4. Buffalo, Ramsay 15 (Savard, Schoenfeld) 17:05
Penalties — Millen Pgh 1:02, Playfair Buf 10:04.
Second Period
5. Buffalo, Selling 16 (Dudley, Smith) 13:51
Penalties — Stewart Pgh 9:48, Faubert Pgh 12:24, Hughes Pgh, Savard Buf 14:39, Van Boxmeer Buf 17:51.
Third Period
6. Buffalo, Gare 34 (McKegney, Hait) 5:30
7. Buffalo, Van Boxmeer 7 (Ramsay, Smith) 11:08
8. Buffalo, Selling 17 (Martin, Playfair) 14:09
9. Buffalo, Gare 35 (McKegney, Smith) 16:07
Penalty — Malone Pgh 16:07.
Shots on goal by

Pittsburgh	9	8	8—25
Buffalo	9	10	16—35

Goal — Millen, Pittsburgh; Edwards, Buffalo.
Attendance — 16,433.

TORONTO 6, BOSTON 8
First Period
1. Boston, Middleton 24 (Park, Ratelle) 0:27
2. Boston, Ratelle 22 (Park, Bourque) 7:40
3. Toronto, Williams 21 (Sittler) 17:17
Penalties — Redmond Bos 4:59, Williams Tor 6:50, Milbury Bos 16:34.
Second Period
4. Boston, Lalonde 5 (Miller, Foster) 1:59
5. Toronto, Turnbull 7 (Sittler, Williams) 3:13
6. Toronto, Turnbull 8 (Anderson, Boschman) 8:17
7. Boston, Middleton 25 (Bourque, Ratelle) 18:48
Penalties — Lalonde Bos 2:32, Williams Tor minor, major, misconduct, Milbury Bos major 10:22.
Third Period
8. Boston, McNab 22 (Wensink, Bourque) 1:30
9. Toronto, Saganiuk 14 (Boschman, Turnbull) 2:21
10. Boston, Jonathan 19 (Middleton, Ratelle) 3:56
11. Toronto, Sittler 21 (Turnbull, Martin) 14:00
12. Boston, Cashman 10 (McNab, Wensink) 14:33
13. Toronto, Hickey 19 (Sittler, Martin) 16:36
14. Boston, Redmond 12 19:50
Penalties — Williams Tor minor, misconduct, game misconduct 19:50.
Shots on goal by

Toronto	10	8	9—27
Boston	9	13	14—36

Goal — Tremblay, Toronto; Cheevers, Boston.
Attendance — 11,223.

LOS ANGELES 1, ISLANDERS 4
First Period
1. New York, Bossy 36 (Trottier) 4:12
Penalties — Goldup LA; Lane NYI 2:12, Manery LA 2:51, Dionne LA 5:30, Nystrom NYI 8:06, Kelly LA, Howatt NYI major 11:04.
Second Period
2. New York, Tonelli 9 (Merrick) 4:10
3. New York, Harris 14 (Lane, Kallur) 8:16
Penalty — Trottier NYI 0:44.
Third Period
4. New York, Bossy 37 (Trottier, Gillies) 10:19
5. Los Angeles, Dionne 41 13:48
Penalty — Hopkins LA 10:31.
Shots on goal by

Los Angeles	12	10	4—26
New York	15	11	10—36

Goal — Grahame, Los Angeles; Smith, New York.
Attendance — 14,497.

COLORADO 3, MONTREAL 4
First Period
1. Montreal, Tremblay 7 (Risebrough) 1:10
2. Montreal, Lafleur 40 (Lambert, Engblom) 2:00
3. Colorado, Valiquette 16 (Croteau, Johansen) 5:30
4. Colorado, Robert 20 (Johansen, Christie) 16:10
5. Colorado, Valiquette 17 (Quenneville) 19:06
Penalties — None.
Second Period
6. Montreal, Mondou 21 (Lambert, Langway) 18:17
Penalty — Lapointe Mtl 11:41.
Third Period
7. Montreal, Langway 2 (Robinson, Jarvis) 14:26
Penalties — None.
Shots on goal by

Colorado	8	13	7—28
Montreal	12	7	13—32

Goal — Astrom, Colorado; Herron, Montreal.
Attendance — 16,452.

Cedar Hill captures swim meet

Cedar Hill chalked up 643 points to capture the Dickinson and Dunn trophy and the Greater Victoria junior high school swim crown Wednesday at Crystal Pool.

St. Michael's University School, which also collected the Victoria Amateur Swim Club trophy as the private school with the most points, finished second with 556 and Arbutus was third with 555.

Shoreline captured the novice crown and the Archie McKinnon trophy for the third straight year with 327 points. Cedar Hill (223) and Spencer (200) were next in line.

Dunsmuir won the girls' club 200 freestyle relay and Cedar Hill emerged with a victory in the boys' event.

DICKINSON/DUNN
Cedar Hill 643, SMU 556, Arbutus 555, Spencer 527, Shoreline 412, Dunsmuir 372, Lansdowne 227, St. Margaret's 225, Glenlyon 41, Oak Bay 40.

ARCHIE McKINNON
Shoreline 327, Cedar Hill 223, Spencer 200, SMU 195, St. Margarets 139, Lansdowne 96, Dunsmuir 44, Arbutus 7.

HOCKEY TRAIL

Exhibition
Soviet Union 9 Erie (EHL) 0
American League
New Brunswick 5 Springfield 3
International League
Flint 4 Milwaukee 2
Western International
Spokane 7 Nelson 4
Ontario Major Junior
Windsor 3 Kingston 1
Peterborough 8 Kitchener 0
Alberta Junior
Taber 6 Cal Canucks 5
Red Deer 8 Fort Sask. 1
St. Albert 6 Sherwood Park 5
B.C. Junior
Chilliwack 5 Richmond 3
Revelstoke 2 Penticton 1
Merritt 11 Kelowna 3

NHL LEADERS

	G	A	P
Dionne, Los Ang.	41	60	101
Lafleur, Montreal	40	55	95
Gretzky, Edmonton	33	54	87
Trottier, N.Y. Is.	29	45	74
Perreault, Buffalo	31	41	72
Taylor, Los Ang.	30	42	72
Simmer, Los Ang.	36	33	69
MacDonald, Edmonton	33	33	66
Cloutier, Quebec	32	33	65
Federko, St. Louis	22	41	63

PRO BASKETBALL

NATIONAL ASSOCIATION
Seattle 119 Detroit 102
Indiana 134 Washington 104
Atlanta 92 Utah 90

RECORD SALESPERSON WANTED

Full and Part Time Salespeople are required immediately. Applicants must have proven experience in this field, with a knowledge of classical music preferred.

SEND RESUME IN CONFIDENCE TO VICTORIA PRESS

BOX 735

2-8

Sears

Shop at our Warehouse Clearance Centre Saturday 9:10-3:30
Located at 765 Vanalman
Personal Shopping

Clearance Centre

Look for special clearance prices on dozens of one-of-a-kind home furnishings, all priced according to condition. The selection will include floor samples, discontinued merchandise, used customer returns.

½ Price
Queen size mattress
Sears Rest Queen size foam mattress. Reg. $147.88
73.94

Save 50%
½ price headboards
Dual purpose either 54" or 60" headboard in Honey Pine finish. Canon Ball style. (#63497). This headboard will match or blend with several Honey Pine finished bedroom suites. Reg. $139.98
69.99

Save $50. Hollywood beds
Choose French Provincial with White and Gold headboard or Maple finish Colonial styling. Complete units. 30 only. Reg. $179.98
$129

Appliance Clearance
Choose from a selection of ranges, fridges, freezers and dishwashers. Scratch, dent and demos. Priced to clear!

Simpsons-Sears Ltd.
765 Vanalman Avenue Just off the Pat Bay Hwy.

sports

An adventure to enjoy



around our shores
pat dufour

Having been aboard the barquentine Our Svanen when she first arrived in the Inner Harbor from Denmark, I can highly recommend the show *Squarerigger Comes Home*, which starts at 8 p.m. in the Newcombe Auditorium on Monday.

Douglas and Margaret Havers, using films and slides, will tell of their sailing adventures since they converted her from a three-masted topsail schooner and brought her home.

Thousands have admired Our Svanen since she arrived here last August and believe her to be one of the most attractive sights in our harbor.

Among her admirers are the members of the Thermopylae Club, who are sponsoring Monday's show. Tickets are available at the Maritime Museum or at the door.

Our Svanen is due for another interesting voyage soon. She's off in March to Newport Beach, Calif., where the Havers will be featured at the annual film festival. From there she'll head out on a 16-week voyage. The first stop will be Hawaii, then they'll set sail for Attu, the outermost Aleutian island, heading along the Aleutian chain to Alaska and returning to her home port via the Inland Passage.

★ ★ ★

Moondance, owned by Peter Dennis and Bob Buffam, won the Royal Victoria Yacht Club's 15-mile race for International Offshore Rule boats on Sunday. This was her first race since she hit a rock and damaged her keel two weeks ago. Her crew were still working on her at 6 a.m. Sunday and barely made it to the start line in time.

Moondance and Steve Merriman's Country Style are neck-and neck in the long-distance series so far. Finishing after Moondance on Sunday in the highly competitive IOR division were Greg Oliver's The Distant Drummer, Ross Mathewson's Kotuku, Gerry Howell-Jones' Sian and Jan Huibers' Teka.

Jack Woodward's Puff II was the over-all winner of the Pacific Handicap Racing Fleet's Division I in the race, edging Barry Wright's Trade Winds Tri, Bruce Kenning's Arkle, Roy Hingley's Romada II and Hugh Bacon's Encounter.

Gary Jacobi's Salty Dream was top Division II PHRF boat. Next in line were Gerry Porter's Lickety Split; Knotsure, owned by Frank Piddington and Sid Bryant; T. Hayward's Merry, and Dick Readshaw's Massilia II.

There will be two around-the-buoys races Sunday. Start times are 10 a.m. and 1:30 p.m.

★ ★ ★

In the Sidney area, the Canoe Bay Sailing Club had its first Sidney Channel long-distance race of the new season's series. Ken Martin's Stirling Shamrock was the over-all winner of the 10½-miler.

She was followed by Bob Bentham's Dystocia, Cam Thomson's Cal-Lorri, Jim Morris' Madeleine, L. Lampert's Pacific Gold, Don Wilson's Menehune, Russell Searle's Skidbladner, Ron Wickstrom's Windless II, Roger Vale's Temenos and Alec Marshall's Wisp.

There will be a six-miler this Saturday, starting at 1 p.m. in the vicinity of the government wharf at Sidney.

★ ★ ★

Doug Russell's Ithaqua was over-all winner of the race sailed by cruising boats of the Esquimalt Squadron, Canadian Forces Sailig Association, on Sunday. Finishing after her were Ed Haines' Lotte, Don Ford's Goose and Bill Sargent's Southern Comfort.

★ ★ ★

An 89-year-old Calgary woman and her daughter are responsible for helping to bring some joy to youngsters from needy homes who belong to a local Cub pack. The Victoria Canoe Club has pledged to take the youngsters on some trips this year and Frank Johnson, who brings out the club's newsletter, wrote his aunt, Mrs. Anne Harrison asking her if she could help out by knitting some toques for the boys.

She and her daughter, Bernice Berry, set to work and in less than two weeks they had knitted eight toques, each with a matching pair of mitts, using Mrs. Harrison's 10-year-old great-grandson as a model.

Maybe some of the Cubs will be along on the club's sortie in the Cadboro Bay area on Sunday. Members will be meeting at the Gyro Park (the end of Sinclair Road) at 10:30 a.m.

★ ★ ★

If you're using the B.C. ferries between Swartz Bay and Tsawwassen this weekend it should be easy to spot students who are taking this year's boating course put on by the Victoria Power Squadron.

In addition to carrying out their usual charting exercises they will be given tours of the ships, including everything from the bridge to the engine room.

Groups of 24 students and four proctors will be on the 7 a.m., 9 a.m., 11 a.m. and 1 p.m. sailings both Saturday and Sunday.

This is the second year the squadron has used the ferries for its annual charting cruise. Before that, the students carried out their saltchuk homework in boats owned by squadron members.

Registering Now in Victoria . . .

DALE CARNEGIE COURSE
in
Effective Speaking — Human Relations — Self-Confidence
Memory Training — Selling Your Ideas
Overcome Worry and Tension
FOR INFORMATION SEND:
NAME .....
ADDRESS .....
PHONE: Res. ..... Bus. .....
To Victoria Press, Box 687
Presented by T. W. Thorfinnson & Associates Ltd. 1-2

Feb. 6 and Feb. 13
WINSDAY
tickets good for



Feb. 13
BIG BONUS PRIZES

Total of 100 OF $5,000.00 EACH

WIN $100.00 CASH!
OR $100 WESTERN EXPRESS LOTTERY TICKETS

island color labs
615 FORT ST., VICTORIA, B.C.
in conjunction with
B.C. LIONS SOCIETY FOR CRIPPLED CHILDREN

PRESENTS THIS WEEK'S
"SPOT THE BALL" CONTEST



HOW TO ENTER:
1 Examine the picture. Use your skill and judgment to decide where the centre of the ball is.
2 Mark the spot with an X, using ballpoint pen only.
3 Enter number of X's at the cost shown on coupon.

4 X's — Send $1.00
8 X's — Send $1.75

NAME .....
ADDRESS .....
.....
Phone No. .....

In the event of more than one winner, a draw will be made to determine the final winner.

ENTRIES MUST BE RECEIVED BY 5:00 P.M. WED., FEB. 13TH, 1980
MAIL ALL ENTRIES, AND CHEQUE OR MONEY ORDER, TO
"SPOT THE BALL"
P.O. BOX 4055, VICTORIA, B.C. V8X 4J3
★ B.C. Lottery Licence #31270 ★



LAST WEEK'S WINNER
MARVIO DIERCKS
#96-2500 Florence Lake Road
Proceeds to Timmy's Camp
Shawnigan Telethon

2-8

Man guilty of wounding to be sentenced Feb. 25

Kenneth Lucas Carter, 44, was found guilty by a B.C. Supreme Court jury Thursday of intentionally wounding his estranged wife, Maureen, 40, during a dispute in a Saanich house April 28.

The jury, which deliberated two hours and 20 minutes, found him not guilty of attempted murder.

He was found guilty of common assault against his wife's friend, June Burns, but not guilty of the more serious offence of assault causing bodily harm.

Mr. Justice Howard Callaghan will sentence Carter Feb. 25 after a pre-sentence report is prepared. Bail of $10,000 and one surety was continued but Carter was ordered to have no contact with his wife, and Burns and his employer must sign the surety.

The jury returned once to the courtroom during deliberations to ask for a portion of the evidence to be read back and to hear again the legal definition of intent.

The offences occurred in Burns house where Mrs. Carter was staying after separating a month earlier from her husband. Carter went to the house with a socket wrench which he wielded against his wife.

While Burns said she was struck on the head and shoulder with the wrench, Carter testified he was pretty certain he didn't because he had no reason.

Carter told the jury he believed his wife was going away for the weekend with another man and lost his temper. He said he took the wrench to the house "as a form of protection" expecting to find a man there.

Before the judge

A 19-year-old who rifled a secretary's purse while visiting his bail supervisor was jailed for two months Thursday by Judge William Ostler in provincial court.

Michael Harold Wright, 1630 Cook, was sentenced on charges of attempted theft under $200 and failing to appear in court.

Crown counsel Don Laughton said Wright had been sentenced Nov. 20 to 10 days in jail for forging a $1,500 cheque and was released Nov. 26 when he went to the bail supervisor's office in the Law Courts building for a 1 p.m. appointment.

While waiting, Laughton said, a secretary went to the washroom and Wright went behind a counter and was going through a purse when he was caught. Wright said he was looking for a match but Laughton pointed out that a wallet inside the purse had been opened and a lighter in the purse remained untouched.

Defence lawyer Victor Simpson said his client was trying to figure what day it was and went behind the counter to look at a calendar. He then remembered he needed a match and went to the purse.

The failing to appear charge was for a Jan. 28 court date which Wright missed.

Ostler said the offence was inexcusable and gave Wright two months on the attempted theft charge and an additional seven days on the second charge.

★ ★ ★

A 33-year-old man who received a six-month jail term from Ostler on Jan. 22 for two counts of uttering forged bank money orders was given another five-month sentence Thursday for the same offence.

William Joseph Duggan pleaded guilty to uttering a forged Royal Bank money order for $462.43 on Jan. 7.

Laughton said the money order, $2.43, was given to Duggan, who changed it to $462.43 and cashed it in Parksville.

★ ★ ★

Robert Andrew Rac, 19, of Edmonton, was jailed 14 days for obtaining food and drink by fraud last Friday night from the Golen Palace Restaurant, 866 Yates.

Court was informed Rac and a companion went to the restaurant where they had a $9.95 meal and four triple Black Russians worth another $31 and left without paying.

Laughton said Rac was convicted of the same offence Jan. 22, 1980, in Kamloops, receiving a suspended sentence and probation.

Ostler placed Rac on four months probation and ordered him to pay the restaurant.

★ ★ ★

Jail terms totalling seven months and fines totalling $500 were given 22-year-old Daniel Joseph David Blissett, 1279 Reynolds.

Blissett pleaded guilty to three counts of driving while under suspension and two of driving without a valid insurance policy.

Ostler was told the charges stemmed from incidents Nov. 23 and Dec. 22, 1978, and Dec. 31, 1979.

On each of the first two occasions, Laughton stated, Blissett gave officers a false name of Craig Martin and was released on an appearance notice before officers learned his real identity. On the last occasion, an off-duty policeman spotted Blissett walking to his vehicle and followed him until help arrived.

Blissett had previous convictions for driving while suspended on June 16, July 18, and Dec. 1, 1977, and was fined $250 the first time, a jail term of five months for the second conviction, and a 23-day term on the third. He was also convicted of driving with a blood-alcohol content over .08 on April 12, 1977, in Nanaimo and fined $500.

Saying it was hard for him to recall "more defiant and contemnacious conduct," Ostler handed out consecutive sentences of one, two, and four months on the driving-while-suspended charges, and $250 fines for the no-valid-insurance charges.

★ ★ ★

Judge Fred Green, noting breath test readings of .35 and .31 and a previous impaired driving conviction, sentenced 40-year-old Joseph Stephen Hibsman, no fixed address, to 14 days in jail for driving with a blood-alcohol reading over .08 Aug. 28.

Hibsman was stopped about 3:30 p.m. by Victoria police in the 700-block Pandora after an RCMP officer had followed him from Esquimalt.

He was convicted of impaired driving in December, 1979, in Grand Prairie and was fined $400.

★ ★ ★

Judge Lorne Pearce imposed the maximum, $2,000 fine on a driver for having care and control of a vehicle with a blood-alcohol reading over .08.

Max Gerald Johner, 40, of RR 6, Humpback Road, was found guilty. Readings obtained by Colwood RCMP on Sept. 18 were .21 and .20.

Johner had a conviction for the same offence July 26, 1976, in Victoria when he was fined $600 and was convicted May 1, 1977, in Victoria for refusing a breath test demand and fined $400.

Pearce also said he would recommend to the superintendent of motor-vehicles that Johner be suspended from driving for two years.

★ ★ ★

Also fined for drinking-driving offences were: Dieter Uwe Neumann, 24, of 1157 Johnson, $450; Jose Carreiro Medeiros, 53, of 3977 Birchwood, $450; Robert Henry Jones, 65, of 9637 Second, $400; James MacGillivray, 49, of 672 Vanalman, $375; Linda Ann Clapp, 23, of 2413 Lovell, $350; and Lawrence Carl Michaels, 26, of 1311 McNair, $300.

City man fined in California

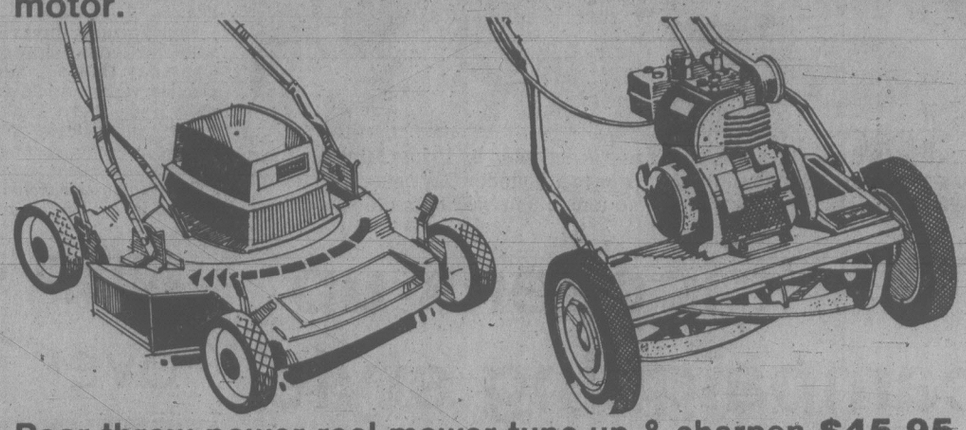
A $500 fine and one year's probation has been imposed on a City of Victoria zoning administrator by a Santa Maria, Calif., court.

Fleming Zuhling, 55, was charged with driving under the influence of alcohol after a Dec. 19 accident 110 kilometres north of Santa Barbara.

Sears

Pre-Season Tune-up Time

Let Sears take care of your lawnmower, garden tractor, roto spader or Sears, Evinrude or Johnson outboard motor.



Rear throw power reel mower tune-up & sharpen $45.95
Rear throw reel mower — Sharpening only ... $29.95
Rotary power mower tune-up $29.95
Push type reel mower — Sharpen & check ... $17.50
Electric mower — Checked and sharpened ... $14.95

Estimates given on Major Repairs. All parts required are extra.

With each mower tune-up we'll sharpen your garden shears at no extra charge!

Prices in Effect until March 1, 1980
Bring your mower to Sears Service Centre, Vanalman Avenue, or to Dock Pickup at Sears store.

Simpsons-Sears Ltd.
Service Centre, 765 Vanalman Ave. Just off the Pat Bay Hwy.

Sears

Saturday Spectaculars

Shop Saturday, 9:30 a.m. to 5:30 p.m. Personal Shopping. While Quantities Last.

Save 50%
'Claudia' crystal in several styles
1.99 each
Reg. $3.99 each. 'Claudia' stemware from Czechoslovakia brightens any table setting. Choose Brandy, Fluted Wine, Sherbet or Tumblers.
China (21)

Save $10
Sears handy 3½" bench vise
16.97 each
Reg. $26.99. Swivel-base bench vise locks tight. Steel jaw faces. Opens to 3". Weighs 10 lbs.
Hardware (9)

Save $50-$130
Hide-a-beds
Group includes Hide-a-Beds, Bed Chesterfields and Bed Chairs all from our regular lines. Limited stock.
Save $100. 'Adamson' (#48110) Reg. $649.98 ..... $549
Save $100. 'Surrey' (#48311) Reg. $579.98 ..... $479
Save $130. 'Hallmark' (#48171) Reg. $529.98 ..... $399
Save $50. 'Chair Bed' (#48048) Reg. $179.98 ..... $129
Furniture (1)

Save $3-$7
Ladies' fashion daytime dresses
12.99 each
Reg. $15.99-$19.99. Easy-care 1 and 2-piece dresses in solids or prints. Broken colour and size range. Junior and Misses' sizes.
Ladies' Dresses (31)

Save $3-$5
Girls' Sleepwear
Cosy, flannelette pyjamas and gowns. Reg. $7.97-$9.98, 4.97 each
Save $7
Quilted robes
Cotton quilted in pretty floral print. Reg. $16.97, 9.97 each
Girls' Wear (77)

Save $5-$13
Men's popular Sweater styles
19.99 each
Reg. $24.99-$32.99. Assorted Cardigan and Pullover styles in bulky and medium weight. Wool and wool blends. Sizes 36, 40, 44, 46
Men's Furnishings (33)

Value!
Men's Leather Coat styles
69.99-$209
Car coats, Bomber or Safari styles ... some with zip-out linings. Smooth grain Cowhide and Sheepskin in Brown, Black or Mahogany. 36-48 Reg. (some Talls).
Men's Dress Wear (45)

Value!
Cosy Flannelette Cotton Sheets
9.99 each, twin size
Soft, durable and long-wearing 100% cotton. Yellow, Pink or Blue solid colours.
Double ..... $10.99 ea.
Linens (96)

Save!
Handy Sewing Baskets — variety
1/3 off
Reg. $16.99-$39.99. Treat yourself to a new sewing basket! Choose from assorted styles and sizes.
Yarns & Notions (25)

Save $10
Fluorescent Work Light
34.99 each
Reg. $44.99. 48" light has twin lamps included (80 watts), hooks with adjustable chains for hanging. White steel housing.
Electricals (34)

Save 30-35%
Heavy-duty 'Matchbox' trucks
4.54 each
Reg. $6.49-$6.99. Matchbox Superking trucks made of heavy die-cast construction. Variety of models to choose from.
Toyland (49)

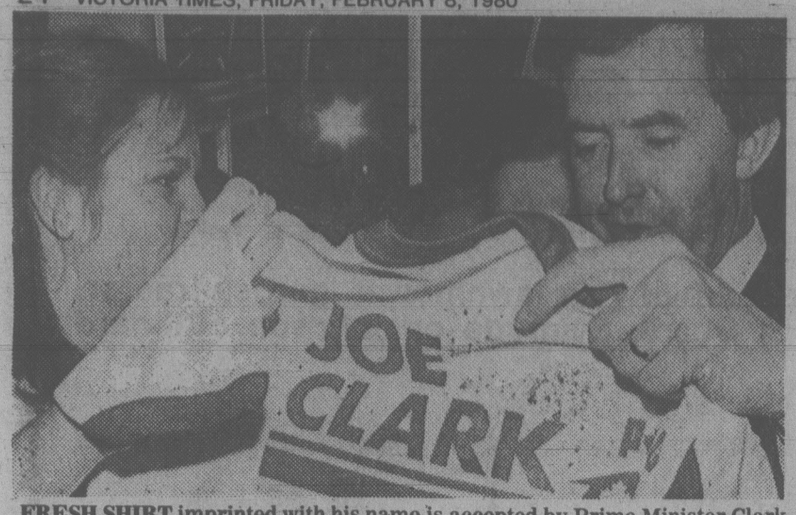
Save 15-50% on carpet remnants
Choose from a selection of 100 carpets in Saxony plush, casual twists, multi-colours, patterns and indoor-outdoor. Styles are in both jute back and cushion back. Shop early for best selection!

Simpsons-Sears Ltd. 'Reg.' and 'Was' refer to Simpsons-Sears Ltd. prices

CLOVERDALE HARNESS RACING EVERY SATURDAY
BUS DEPARTS 9:45 A.M.
Opposite Prov. Museum
$13.95 all inclusive
COMMAC STAGES
Travel Club 656-3012

SHY ABOUT YOUR AFFECTIONS?
SHOUT IT OUT!
ON OUR LOVE LETTERS PAGE — VALENTINE'S DAY

GRANNY'S
WOODSTOVES ● FIREPLACES ACCESSORIES
VISIT OUR WAREHOUSE/DISPLAY STORE AND SAVE
● Woodstoves
● Fireplace Inserts
● Zero Clearance Fireplace Packages
We are actually heating our warehouse with a FREE HEAT MACHINE. See it in operation, bring your fireplace dimensions with you.
3345 TRANS CAN. HWY.
COBBLE HILL
TEL. 743-4411
(2 Mi. N. of Mill Bay)
Open 8:30-5:30 daily
Closed Sunday
A Div. of Bayceder Holdings



FRESH SHIRT imprinted with his name is accepted by Prime Minister Clark from a northwest Ontario supporter prior to a Thunder Bay speech. Clark left for Winnipeg, making no new policy statements in his 20-minute speech.

Grits would force Alta. to share oil wealth or else, says Gray

MONTREAL (CP) — Liberal candidate Herb Gray says if his party forms the next government, it would be prepared to use its constitutional powers to force Alberta to share more of its oil revenue with the rest of Canada.

In a Toronto interview with The Gazette, Gray said Thursday that a Liberal election victory would give party leader Pierre Trudeau "a national mandate" to negotiate a broader sharing of Alberta's oil revenues.

Such a mandate would be backed up by the threat of constitutional action, said Gray who is the Liberal finance critic and a former consumer affairs minister.

"There are federal powers under the constitution and unlike (Prime Minister Joe) Clark, Trudeau is prepared to use them," Gray said.

Under the British North America Act, Ottawa has the power to set oil prices in interprovincial trade and could, by declaring an emergency, take jurisdiction over Alberta's petroleum resources.

Trudeau said in an interview broadcast this week that a Liberal government would negotiate an oil increase of less than the $4-increase planned by the Conservatives. He said this would "mean that either the people of Alberta or the multinationals or somebody will be getting less windfall profits."

ELECTION 80

Much of Alberta's revenue from oil now goes into the Alberta Heritage Fund which contains more than $5 billion.

Gray said the Liberal promise of lower oil price increases and a better revenue split for Canada than was set out in the Conservative budget runs the "risk" of leading to a major confrontation between Trudeau and Alberta Premier Peter Lougheed.

"Trudeau's approach is that Canada is not a community of communities," Gray said. "He is in a position to be tough philosophically.

"Remember, there are no provincial premiers supporting him, so he will have a freer hand," said Gray in reference to there not being any Liberal provincial premiers. "He is in a better position to articulate the national interest of Canada."

Clark loosens up campaigning style

CAMBRIDGE, Ont. (CP) — Prime Minister Clark put a fresh face on his election campaign Thursday, shortening the speech he normally delivers to open himself to questions from a luncheon crowd.

He delighted the crowd of more than 600 when he said a woman whose questioning interrupted his speech in Peterborough, Ont., the previous night made him realize he does not always talk about the issues his audiences want to hear.

The crowd quickly took Clark up on his offer and peppered him with questions ranging from capital punishment and abortion to his wife — topics he doesn't usually mention in his Feb. 18 campaign speeches.

Clark said he favors abolition of the death penalty but would not oppose a free vote in the Commons if MPs want one. He added he supports the general thrust of the current abortion law but wants to see it applied more equitably across Canada.

However, his best response came when he was asked why he and his wife, Maureen McTeer, do not campaign together. He noted that Progressive Conservative party organizers had him leaving Peterborough one night this week only two hours before his wife was due to arrive.

"They'll let us sleep in the same bed, but not at the same time," he joked.

In speeches that were shorter and faster-paced than usual, Clark stepped up his attacks on Liberal Leader Pierre Trudeau for not declaring immediately his support for a boycott of the Summer Olympics in Moscow.

Quoting from a Communist pamphlet, which said choosing Moscow as Games host was an endorsement of the Soviet Union's foreign policy, Clark said Trudeau is naive to believe the Russians do not plan to use the Olympics as a "propaganda tool."

He noted that 38 countries support a boycott and asked how many more would have to join before Trudeau would agree to go along.

Later, at a rally in Thunder Bay, Ont., the Liberal "team approach" to this election was the target for Clark's sharpened tongue.

He praised former treasury board president Robert Andras, long-time MP for Thunder Bay-Nipigon, as "a responsible man who took the nation's finances seriously."

Noting Andras's recent decision to leave politics even though he was considered a potential Liberal leadership candidate before Trudeau reversed his November decision to resign, Clark said Andras's move shows a lot about the former prime minister's leadership.

Meanwhile, Alberta Premier Peter Lougheed, who has been out of the country for most of the campaign, will campaign for a Progressive Conservative candidate in Fort McMurray Feb. 16 and will attend a rally for Prime Minister Clark in Calgary Feb. 17, a party spokesman said Thursday.

NDP will help seniors over Tory tax change

DAUPHIN, Man. (CP) — New Democratic Party Leader Ed Broadbent complained Thursday about a federal tax change that hurts senior citizens, but his complaint was partly over-shadowed by confusion on his party's policy.

Broadbent told an enthusiastic luncheon crowd of about 800 that senior citizens are paying more income tax this year because of inaction by the Progressive Conservative government.

He said the Conservatives did not renew a general tax reduction of $300 brought in only for 1978 by the former Liberal government.

As a result, the tax reduction dropped to its earlier level of $200 in 1979 and pensioners were forced to pay higher taxes.

Broadbent won loud applause when he said senior citizens have a right to retire to "live a life of dignity" but left reporters confused when he talked about the tax reductions and promised an NDP government would "remove that loophole."

Asked about this later, he told a reporter an NDP government would provide a $300 general tax reduction. But when others pressed for further details, an aide checked again with Broadbent and confirmed that the general tax reduction would remain at $200 under an NDP government.

Instead of the larger deduction, pensioners would benefit from a cost-of-living tax credit plan, first proposed during the May 22 election campaign. It would provide benefits of up to $259 a year for a single person and up to $399 for couples.

Although adults of all age groups would be eligible for benefits, it would be a special help to those on low or moderate incomes, such as pensioners.

On his way to Dauphin from Saskatoon, Broadbent took a brief turn flying a DC-3 airplane but later told a reporter he no longer has a valid pilot's licence.

Broadbent took the controls for no more than 15 minutes as part of a "photo opportunity." Broadbent flew T-33 jets in the Royal Canadian Air Force.

In Ottawa, Canadian Labor Congress president Dennis McDermott said Thursday the Progressive Conservatives are twits and the Liberals callous, leaving the New Democratic Party the only "civilizing influence" in Parliament.

In an interview McDermott, whose organization has aligned itself with the NDP from the time it emerged out of the old Co-Operative Commonwealth Federation, said the important result of the Feb. 18 federal election will be to give the NDP the power to influence whichever of the other parties forms the government.

Trudeau riled by heckler

PRINCE GEORGE (CP) - A lone heckler rescued a Liberal election audience from boredom Thursday.

Liberal Leader Pierre Trudeau was delivering a lacklustre speech, virtually the same as he had delivered for the last four days and the response was minimal.

"Crap!" yelled the heckler and the former prime minister came alive. The audience was delighted. So were Liberal officials.

"Prime Minister Clark wants to tax everything that moves, Trudeau said. "And he may even tax your mouth.

"You may have developed an engine that will operate on the stuff you just talked about," he told the heckler as he criticized the taxation policies of the Progressive Conservative government, which he said amount to a "savage attack" on the forest industry on which this northern British Columbia region depends.

Then he seemed to remember he is not quarrelling with hecklers this campaign.

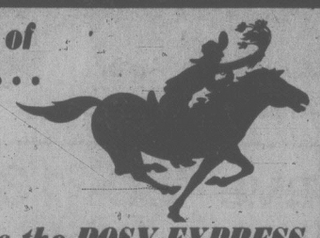
"I should get down on my knees and apologize," he said, citing a woman who told him as he entered the packed hall he should be his "old arrogant self."

However, he rejected her advice, telling the heckler: "I apologize."

"You can continue shouting until you are blue in the face and that's probably the color of the (Conservative) party you support."

Liberal officials were happy. They had been visibly concerned over Trudeau's uninspired and abruptly-halted delivery of a speech the night before in Kamloops, about 600 kilometres south of here.

From out of the West . . .



. . . comes the POSY EXPRESS

DID YOU KNOW
Unborn Babies Have No Rights

Preborn babies can inherit property, receive compensation, be given transfusions without a mother's consent.
Yet if the mother doesn't want her baby it has no rights.
It can be aborted because some women choose convenience above the baby's right to life.
Should anyone's rights depend on being wanted?

VOTE FOR LIFE
ELECT
NEY, Dr. Philip Gordon
Independent
✖
Join our campaign 3142 Cedar Hill Rd. 592-5321
Inserted by the Campaign Life Committee

DATSUN PARTS & SERVICE
FOR
FAST, EXPERIENCED HELP
DRIVE INTO
McCALLUM MOTORS AT
CORNER OF COOK and YATES
PARTS 382-8131
SERVICE 382-6122
2-8

WAREHOUSE MOVING SALE
Everything In Our Warehouse Must Go!
JUBILEE BUILDING SUPPLIES LTD.
574 CULDUTHEL RD. 388-5412



CARPET REMNANTS
30% to 50% OFF
Sizes from 3x12 to 30x12
These include
Manor Twist ..... 9.50 yd.
Natural ..... 12.95 yd.
Soliloquy ..... 12.95 yd.
All prints ..... 5.95 yd.
SPECIALS ON DISPLAY
RANGES and REFRIGERATORS
INSULATION
R12 $155.00 m
R20 $270.00 m
ROOFING
Tru-seal ..... 8.95 bdl.
Interlocking Permatite ..... 9.75 bdl.



MERIT
KITCHEN CABINETS
20% OFF LIST
Kitchen Cabinets, Cases and Doors
By Diamond Cabinets and Critique Cabinets
50% OFF LIST on stock items
2-8

Radiation hit 150 in mishaps

OTTAWA (CP) — About 150 persons have been exposed to high levels of radiation in the last 30 years during accidents involving the transport of Canadian radioactive material, an Atomic Energy Control Board accident report says.

There were at least 135 nuclear transport incidents between 1947 and 1978 and 27 were considered serious, the report by the federal regulatory agency says.

In one case, a truck driver was exposed to 50 times more radiation than the maximum of 0.5 rem per person per year allowed under board standards, and in another case dozens of persons may have received more than 200 times the maximum allowable dose.

At least four accidents which resulted in leakage involved containers described by Atomic Energy of Canada Ltd. as crash-proof.

Incidents outlined in the report include:

— In 1962, during a 14-day journey from Atomic Energy's Ottawa plant to Hoboken, N.J. one of the crash-proof containers began emitting a powerful beam of gamma radiation. A board spokesman said it is conceivable that some of the 66 truckers and workers who came in contact with that shipment received more than 100 rems of radiation — 200 times the allowable limit.

— In 1965, a container aboard a commercial airline flight from New York to Toronto leaked. Three atomic workers, two truck drivers, the baggage handlers, the airplane passengers and 60 air line terminals workers are thought to have been exposed to 10 times the annual allowable dose of radiation. The leaking container spent eight days in the air terminal before being picked up. The package involved in the accident has since been banned in Canada and the U.S.

— In 1972, a shipment containing 100 curies of Cobalt-60 started leaking during a two-week road trip from Montreal to Leechburg, Penn. The board believes 12 persons may have been exposed.

The report also says that a multilayer container, used by Atomic Energy of Canada Ltd. for its most potent shipments, safely withstood an accident in 1966. The container filled with 25,444 curies of powerful Cobalt-60, toppled from a railcar while it was being moved. The wooden crate containing the 3,000-kilogram package was demolished on impact but the lead-lined container suffered "no loss of integrity," the report says.

Glowing train wheels in Mississauga yard

MISSISSAUGA, Ont. (CP) — The train that caused the largest evacuation in Canadian history took only seconds to derail, but if this week's proceedings were any indication, it will take several months to determine the cause.

The Mississauga railway accident inquiry, to resume Monday, has heard evidence from 14 witnesses during its first week. Most were policemen or firefighters involved in combating the fire and explosion after the Nov. 10 derailment of a CP Rail Ltd. train. Officials say the inquest could last up to three months.

Almost 225,000 persons were evacuated from the city when exploding propane cars threatened to ignite a punctured chlorine tanker and send its potentially-lethal contents drifting over heavily-populated areas.

Robert Armstrong, counsel to the commission, says he will present evidence to show that the first car to derail was a tanker of toluene — a colorless, inflammable hydrocarbon used as a solvent and to make dyes and explosives.

The commission heard testimony Thursday from a Mississauga couple who had a set of wheels from the toluene car land in the backyard of their house — more than a kilometre from where the train eventually left the tracks.

Lynne Riddel said she was lying in bed shortly before midnight Nov. 10 when the train passed her house. She said she heard a loud crack — like the noise of a tree-trunk breaking as it's felled — and a few moments later an explosion.

She said when she looked out the window she saw a fire in the distance and the glowing wheels in her garden.

Her husband, John, said when a neighbor doused them with a garden hose, steam rose for about a minute.

CBC cites conflict in firing reporter

TORONTO (CP) — The CBC has fired its Quebec City radio correspondent for conflict of interest, network spokesman Cecil Smith said today.

Andre Salwyn, a CBC radio staffer for seven years, had been under suspension for 10 days. He received a letter Wednesday informing him he was fired.

The CBC says the firing results from an arrangement Salwyn undertook on behalf of a third party to use network equipment and to ask questions of political leaders provided by the third party.

Smith said the arrangement was an "unacceptable conflict of interest for one of our national reporters."

Salwyn denied Wednesday doing anything wrong and said his union will take the matter to arbitration.

The reporter said he was asked by a French publisher and film maker living in the United States, Philippe de Vosjoli, to purchase the rights to use of CBC film of interviews about the Clark and Trudeau governments.

De Vosjoli, 59, was a French operative in Havana during the Cuban missile crisis in 1962 and was immortalized in Leon Uris's book, Topaz, as a legendary spy.

PRICES EFFECTIVE FEB. 8 - 11
OR WHILE QUANTITIES LAST

BRUCE COCKBURN • DANCING IN THE DRAGONS JAWS
HARLEQUIN • VICTIM OF A SONG
KENNY LOGGINS • KEEP THE FIRE
CHARLIE DANIELS BAND • MILLION MILE REFLECTIONS
AEROSMITH • NIGHT IN THE RUTS
CBS
NOW ONLY 4.68 EA. L.P. TAPES 5.68
WE RESERVE THE RIGHT TO LIMIT QUANTITIES
CBS

SPECIALS
RUSH
Capitol
NEW
NEW
NOW ONLY 4.48 EA. L.P. TAPES 5.48
HURRY IN
NEW SPECIALS
NEW BABY'S Union Jacks
NEW RUSH Permanent Waves
PINK FLOYD, Dark Side Of The Moon
PRISM, Armagedon
Capitol

ABBA Greatest Hits Vol. 2
MANHATTAN TRANSFER • Extensions
ROD STEWART GREATEST HITS
CARS
BETTE MIDLER ALAN BATES FREDERIC FORREST
NO NUKES
THE DOOBIE BROTHERS · JACKSON BROWNE · CROSBY, STILLS AND NASH · JAMES TAYLOR · BRUCE SPRINGSTEEN & THE E STREET BAND · CARLY SIMON · GRAHAM NASH · BONNIE RAITT · TOM PETTY & THE HEARTBREAKERS · RAYDIO · NICOLETTE LARSON · POCO · CHAKA KHAN · JESSE COLIN YOUNG · RY COODER · JOHN HALL · GIL SCOTT-HERON · SWEET HONEY IN THE ROCK
STREETHEART • Under Heaven Over Hell
WEA
M
QUANTITIES ARE LIMITED!
WE RESERVE THE RIGHT TO LIMIT QUANTITIES
WEA

PRICES EFFECTIVE FEB. 8 - 11

	L.P.s	TAPES		L.P.s	TAPES
CARS	3.98	4.98	ABBA · Greatest Hits, Vol. II	4.68	5.68
STREETHEART · Under Heaven Over Hell	3.98	4.98	MANHATTAN TRANSFER · Extentions	4.48	5.48
FOREIGNER · Head Games	4.68	5.68	ROSE · Bette Midler	4.68	5.68
M · New York, London, Paris, Munich	4.48	5.48	ROD STEWART · Greatest Hits, Vol. 2	4.68	5.68
AC DC · Highway To Hell	4.48	5.48	NO NUKES · Various Artists (2 L.P. Set)	11.48	13.98

Kelly's Stereo Marts™
master charge
VISA
728 YATES ST.
VICTORIA
388-5502

SHOP•EASY FOODS

Gov't Inspected
SMOKED PORK PICNIC SHOULDER
Whole or Shank Portion ..... 88¢ lb.

Gov't Inspected
Mayfair Brand
SLICED SIDE BACON
1-lb. Rkg. ..... 99¢

Mexican Grown
TOMATOES
Canada No. 1 ..... 35¢ lb.

Mexican Grown
CUCUMBERS 3 for 1.00

TOMATO SOUP 4 TINS 1.00
Campbell's .....10-fl.-oz. tin

APPLE JUICE 89¢
Sun Rype
Blue Label . 1-litre carton

COOKED HAM 3.19
Burns ..... 24-oz. tin

ORANGE JUICE 69¢
Niagara Frozen 12½ -fl.oz.
Reconstituted .....tin

CHEESE SLICES 1.89
Black Diamond Processed
Single Thins .... 16-oz. pkg.

Prices Effective Fri., Feb. 8th, to Sun., Feb. 10th
We reserve the right to limit quantities
STORE LOCATIONS:
SHELBOURNE PLAZA — COLWOOD PLAZA
230 COOK ST. — CADBORO BAY VILLAGE
2187 OAK BAY AVE. (Oak Bay Closed Sundays)
MAVERICK MARKET — 880 Esquimalt Rd.
SUNDAY STORE HOURS: 10 A.M.-5 P.M.

SHOP•EASY FOODS

FAMILY CIRCLE



"Jeffy? . . . PJ? . . ."

DENNIS THE MENACE



"WOULD YOU PLEASE BUTTON MY BATHROOM DOOR ?"

Contract Bridge : B. Jay Becker



It is said that if you go to three different doctors to have an ailment diagnosed, you'll get three different answers. Well, the same thing is more or less true if you consult a group of bridge experts about a bidding problem. To try to prove this, we offer the following question presented by the Bridge World magazine some years ago to 44 nationally-known experts.

"You are South, both sides vulnerable. The bidding has been:

North	East	South	West
1 ♠	Pass	2 ♢	Pass
2 ♡	Pass	?	

"What do you now bid with the following hand?"

♠Q5 ♡J7 ♢AJ7643 ♣A96

The panel voted: 21 for two notrump; 18 for three clubs; 5 for two spades.

Here are comments by some of the panelists:

H. H. Harvey: "A clear-cut two notrump bid."

L. Hazen: "Three clubs seems to give greater mobility, but I would accept two notrump or two spades." (Said Al Morehead, who conducted the poll: "An amiable type, anyway.")

E. Kaplan: "Two spades. I'm not enthusiastic about the prospects of a notrump contract unless partner can bid two notrump over two spades. However, I do have good values for a spade contract which I want to suggest."

D. Oakie: "With a degree of restraint, I merely say that any answer other than two notrump will not reflect creditably upon the one who advocates it."

V. Remey: "Three clubs. Two notrump is a strong second choice, but I feel I have the right cards to justify a one round force."

W. Rosen: "Two spades. After going to the two-level, a preference does justice to the hand."

A. Sheinswold: "Two notrump. Where, oh where, is the problem?" (Said Morehead: "We dunno. Have you seen your regular partner, Kaplan, lately?")

It can be seen that there was quite a diversity of opinion. Some of the views expressed are downright rambunctious. This writer was among the minority who favored a three club bid. It seemed to me that a strong effort to reach game should be taken. Hence, three clubs, which is a forcing bid.

Two spades seemed inadequate because it was not sufficiently forward-going. Two notrump, although theoretically stronger, did not show the full strength of the hand, and furthermore might make the wrong hand declarer in notrump. Three clubs, though, has the advantage of forcing partner to choose between a suit contract and notrump.

However, readers can freely decide the issue for themselves. You pays your money and you takes your choice.

WORDY GURDY®

BY TRICKY RICKY KANE

Every answer is a rhyming pair of words (like FAT CAT and DOUBLE TROUBLE), and they will fit in the letter squares. The number after the definition tells you how many syllables in each words. To win $10, send your original rhymes with your definitions to this newspaper. All entries become the property of UFS, Inc.

© 1980 United Feature Syndicate, Inc.

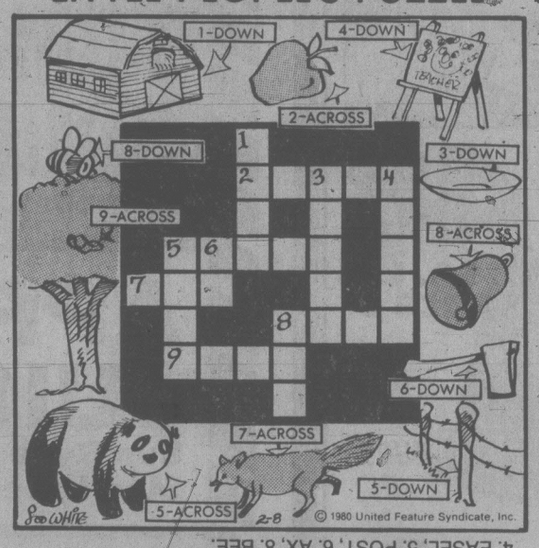
1. Speak, militant Senator (1)
2. Mrs. Kennedy's backache pills (1)
3. Mrs. Bunker servith food (2)
4. The wish to die (3)
5. Skinny model's swinish muppets (2)
6. Mandible surgeon (2)
7. Inadequate boss (4)

Thanks and $10 to Valerie Nicholson of Southern Pines, NC for #6. Send *your* entry to this newspaper.

1. TALK HAWK 2. JOANS DOANS 3. EDITH FEEDITH 4. EXPIRE DESIRE 5. TWIGGYS PIGGYS 6. JAWBONE SAWBONE 7. INFERIOR SUPERIOR

2-8

LITTLE PEOPLE'S PUZZLE



ANSWERS: Across—2. APPLE, 5. PANDA, 7. FOX, 8. BELL, 9. TREE. Down—1. BARN, 3. PLATE, 4. EASEL, 5. POST, 6. AX, 8. BEE.

CRYPTIC CROSSWORD

ANSWERS TO THURSDAY'S PUZZLE

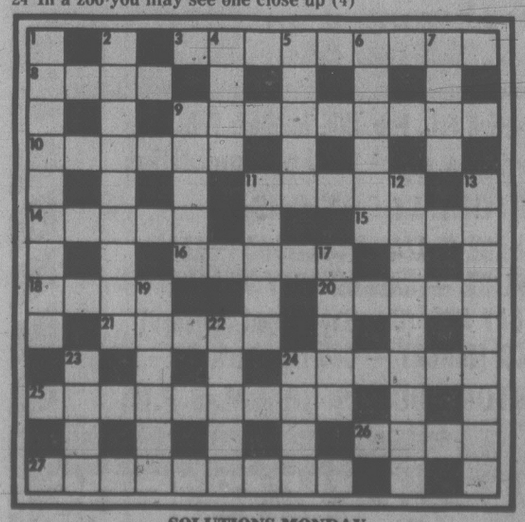
ACROSS
1 Hide
3 Boarders
8 Idle
9 Standing
11 High-spirited
13 Entire
14 Ignore
17 Henceforward
20 In the way
21 Gobi
22 Chargers
23 Tyre

DOWN
1 Heighten
2 Delight
4 Outfit
5 Running dry
6 Exile
7 Sage
10 Ostrich egg
12 Headline
15 Oratory
16 Affair
18 Extra
19 Disc

CLUES

ACROSS
3 In the main, it's a disaster (9)
8 Runs amok with samovars (4)
9 Neither here nor there (2,7)
10 Approximate length of an informal adieu (2-4)
11 Up-to-date material in a new yarn about love (5)
14 Come again about the dog (5)
15 An engagement that keeps me quiet (4)
16 Essays which are certainly not pointless (5)
18 A girl turned up among the vassals (4)
20 Kind of bulb to recommend about the middle of July (5)
21 Hunts — with success seemingly! (5)
24 Joint holder (6)
25 He is named for the post (9)
26 An unequivocal refusal coming in soon (4)
27 Furniture dealers are familiar with it! (4,5)

DOWN
1 Our Cyril's superficially reformed (9)
2 Typical English way to sort our claimings (9)
4 Suspend for a mild expletive (4)
5 Deposit a jacket and hood (5)
6 Redeeming feature of kidnapping (6)
7 Company in the money (4)
9 Some liner traffic is sluggish (5)
11 They fly or take a train (5)
12 She got a sovereign for selling oranges (4,5)
13 Young female accompanists (9)
17 Post money for a bet (5)
19 Affected by heat from the Red Sea (6)
22 Opera about Ascot (5)
23 Thought I'd get an early start (4)
24 In a zoo you may see one close up (4)



SOLUTIONS MONDAY

YOUR HOROSCOPE

Astrological Forecast for Saturday, February 9, 1980
By SYDNEY OMARR

ARIES (March 21-April 19): Avoid scattering your forces; overcome tendency to be extravagant. Unusual "involvement" tempts you to break the rules. Accent on money, personal magnetism, relationship that could lead to intrigue. Protect self in emotional clinches!

TAURUS (April 20-May 20): If thorough and cautious, you survive a crisis. Accent on fine print, legal affairs, public relations and clash of ideas. Aquarius, Scorpio and another Taurus play key roles. You are due to "see the light."

GEMINI (May 21-June 20): You receive message which contains more promise than substance. Be perceptive, analytical and avoid rushing to judgment. Member of opposite sex could ask embarrassing question. Maintain equilibrium — and sense of humor.

CANCER (June 21-July 22): Take time to "smell the flowers." Be ready for change, travel, variety. Accent on lifestyle, family relationships, significant domestic adjustment. Taurus, Libra, Scorpio persons figure prominently. In matters of speculation stick with number 6.

LEO (July 23-Aug. 22): Focus is on land, property and a "roof over your head." Avoid self-deception, be realistic about places and people. You may be asked to appear before the media. Define terms, know difference between reality and fantasy. Romantic aura prevails.

VIRGO (Aug. 23-Sept. 22): You might be surprised at response to ideas, requests. Ask for what you need, not merely for what you feel might be pleasant. Message will become increasingly clear. Be selective, perceptive and don't spread efforts too thin.

LIBRA (Sept. 23-Oct. 22): Money opportunity exists — accent on wider recognition due to better display and distribution of product. Aries and another Libra figure in scenario. One you admire returns compliment by consulting you. Humanitarian gesture is featured.

SCORPIO (Oct. 23-Nov. 21): Timing is on target. Circumstances turn in your favor. Accept new challenge, assignment. Special relationship is emphasized. Stress independence, confidence, originality and willingness to imprint style. Leo figures prominently.

SAGITTARIUS (Nov. 22-Dec. 21): Intuition provides solution to dilemma. One who taught you in past could make reappearance. Go after story behind the story. Reject superficial indications, explanations. Fulfill request by institution, organization.

CAPRICORN (Dec. 22-Jan. 19): Pressures are lifted — you do have right to celebrate. Spotlight on friends, hopes, desires. You make valuable contact through attendance at special event. Social life accelerates. Gemini, Sagittarius persons figure in exciting scenario. Travel could be in picture.

AQUARIUS (Jan. 20-Feb. 18): Face issues as they exist — this is not time to chase rainbows. Means be direct, accept challenge, fulfill responsibilities. Efforts will be rewarded. You receive credit due and potential is enhanced. Scorpio native plays key role.

PISCES (Feb. 19-March 20): Emphasis on travel, long-range project, ability to "move with the times..." Gemini, Virgo, Sagittarius persons figure prominently. You could fall in love "at a distance." Be cautious in connection with what you put in writing.

IF FEBRUARY 9 IS YOUR BIRTHDAY, people are drawn to you with their problems. You respond remarkably well during times of crisis. You are capable of graphically illustrating beliefs, ideals. You have humanitarian instincts, but you also drive a hard bargain. Aries, Libra persons play important roles in your life. June could be your most significant month of 1980, a year which sees you establishing yourself in home or business.

FUN WITH FIGURES

By J. A. H. HUNTER

Don was standing near the heavy iron railings admiring the display of exotic flowers inside the square enclosure. "It's too bad we can't get in," he said. "I'd like a closer look at some of them."

"So would I," Karek told him. "But you're standing on a very special spot. Eleven and five kolacs from the nearest corners and seventeen from the further of the other two."

His Kalotan friend never explained what made it special. But what was the area of that enclosure?

(Answer Monday)

Yesterday's answer: The square MEAL was 1089.

BUCK ROGERS



WINNIE THE POOH



SUPERHEROES



HAGAR



PEANUTS



B.C.



WIZARD OF ID



APARTMENT 3-G



NANCY



MARK TRAIL



B.C. Pen inmates mellow as their numbers drop

NEW WESTMINSTER (CP) — About a week ago, eight prisoners in the protective custody unity of the notorious British Columbia Penitentiary were watching television when the guard in the elevated observation cage accidentally dropped his loaded pump-action shotgun into the room.

It lay there on the floor — the chamber empty for safety, but with five other shells in the magazine just waiting to be pumped into deadly action.

The prisoners stared in stunned silence.

And then, one of them laughed.

"Everybody just broke up; they were rolling on the floor; it was incredible," said a prisoner who was there.

"Nobody could believe it, a shotgun lying there on the floor, just waiting for somebody to pick it up," he said, chuckling at the memory. "But nobody was the least bit interested. The screw (guard) was going nuts. He was crazy. He was screaming at us not to touch the thing, to back off.

"But he couldn't have stopped us if he wanted to. He was eight feet up in the air in the cage, and one of the guys could have just strolled over, used one shell to blow the guard away, and have four left to play with.

"There was nothing to stop a guy from doing that, and in normal times, somebody would have.

"The thing is, everybody's mellowed right out nowadays. Nobody wanted that gun because it was trouble. We just laughed at the screw and told him he was fired."

But the mellowness, brought on by a dwindling population at the century-old maximum-security prison, is fading again as the population gets even smaller.

A "thorough investigation is under way," said penitentiaries service spokesman Jack Stewart, who confirmed the incident.

A year ago, perhaps even months ago, a situation like that likely would have caused a tragedy at the prison — scene of riots and hostage-takings.

Protective custody prisoners are notoriously hair-triggered. They live their prison lives in almost constant terror of encountering someone from the general prison population.

"People in PCU die when they run into general pop people," said a prisoner. "In a riot or disturbance, the first thing general population prisoners want to do is take a walk down to PCU and knock off a couple of the skinners."

Skinners — prison terminology for sex offenders, child molesters and informers — form the bulk of the protective custody population. In the prison pecking order, they are at the bottom.

But at the B.C. Pen, the 49 remaining protective custody prisoners have been in a temporary paradise since the last of the general population was moved to the new maximum-security Kent Institution at Agassiz in the Fraser Valley. Kent opened last Aug. 1.

With the general population gone, "for the first time we've got the opportunity to just do our time, quietly and without worrying about somebody sneaking up behind you."

"All that everybody is talking about is doing his time quietly and trying to make some productive moves with his life," said a protective custody prisoner, using the pseudonym of Paul. "You don't hear one-quarter the arguments you used to. People are attending shop and learning, reading, talking. It's almost nice in here."

But the tension is coming back, he said, as people "look around and try to see who's going to be number 13."

The number is important, as penitentiary authorities try to place protective custody prisoners in prisons across Canada.

Officials feel they can place all but 12 B.C. Pen protective custody prisoners in other prisons, but the final 12 probably will have to go to Kent, where there are about a dozen free beds.

"When the general population guys were going to Kent, they were promised that there would never be any PCU at the prison," said Paul.

"At the time, quite a few of the general pop guys vowed that if the authorities broke their promise on PCU people not going to Kent, they'd kill the first PCUer they ever saw.

"It's hard to say whether they were completely serious, but we've all seen and experienced the general pop guys when they got mad, and there's nobody here that wants to go and test them out."

So while the B.C. Pen breathes its last, the tension is coming back to the protective custody prisoners as they make the countdown to number 13.



OLDER THAN CANADA, Annie Moose tamps her pipe during 113th birthday celebrations. Born Feb. 7, 1867 — five months before Confederation — Moose lives at Nelson House, Man.

Oh, those smuggling Canadians!

VANCOUVER (CP) — Canadians smuggle more than Americans, says Ingeborg Paulus, a Canadian associate sociology professor at Western Washington University in Bellingham.

Paulus said a survey of U.S.-Canadian border-crossing habits showed that inflation and decreased dollar values have resulted in increased smuggling by Canadians.

"The risk of getting caught doesn't seem to enter into it," she said.

Paulus said smuggling patterns seem to have little to do with age, sex and income.

"The items smuggled for the most part don't have high dollar value," she said in an interview. "But a significant number of people who smuggled said they did so because they felt that to pay duty on purchases would cancel out any monetary gains they'd made."

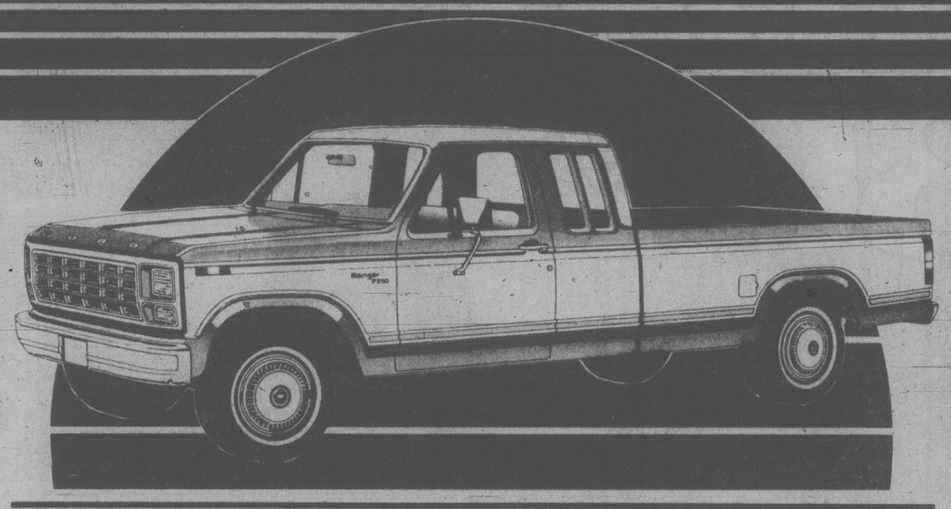
Paulus surveyed border crossers from both countries during 1976 and again in 1978-79. Her aim was to try to determine to what degree customs policies and the known consequences of violating them influenced smuggling.

"I stood at the border and handed out questionnaires," she said. "I got 270 confidential responses — 148 from Americans and 122 from Canadians.

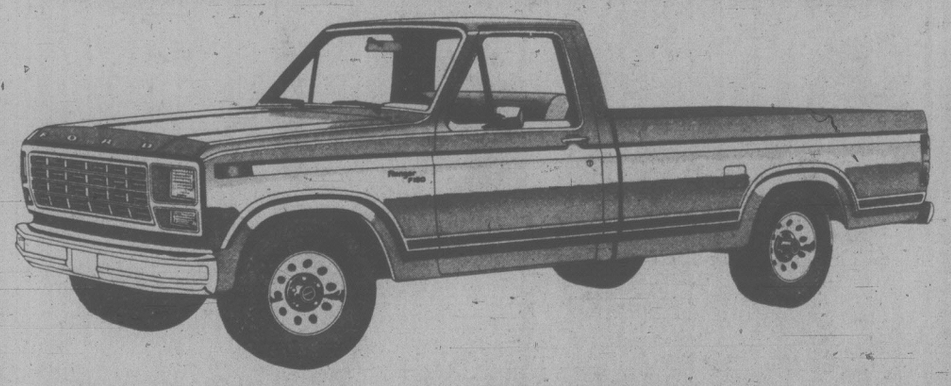
"The survey revealed that 34 per cent of Americans and 48 per cent of Canadians admitted taking undeclared goods across the border."

Paulus said she believes fewer Americans than Canadians now smuggle because more liberal duty-free allowances went into effect in the U.S. last year.

Americans now are permitted to bring $25 worth of duty-free goods into the U.S. on trips abroad of less than 48 hours — up $15 from last year — and $300 worth if they've been away 48 hours or longer — up $200 from 1979.



SEE US TO... BUY OR LEASE



1980 FORD F-100 PICK-UP

Stock #80194

Features: 300-cu.-in engine, 3-speed manual transmission. 5150-lb. G.V.W. Package, power steering, low-mount mirrors, rear step bumper, radial tires.

BUY $6598

Ford LEASING

LEASE $172.65 PER MONTH (36 month net lease total cost $6215.40)

GlenOak Ford

1060 YATES AT COOK

384-1144 CALL COLLECT VICTORIA

DEALER LICENCE 6616

2:8

Rainwear Sale!



A. Basic Raincoat by Croydon is polyester/cotton, navy or beige. Button front. Sizes 38 to 44 regular with some shorts and talls. SALE 71.99

B. Trench Style Raincoat by Croydon is polyester/cotton in beige only. Single-breasted with belt and shoulder epaulets. Sizes 38-44. SALE 87.99

While Quantities Last.

C. Woodward's Fabric Dress Hats by Biltmore in solid colors or patterns. Sizes 6¾ to 7½. SALE 12.99

D. Woodward's Dress Hats by Biltmore are fur felt with genuine leather sweatbands. Sizes 6⅞ to 7½. SALE 22.99

E. Manual Telescopic Umbrella is long-lasting nylon in black. A handy accessory that's compact for convenience and a great little buy at sale price! SALE 6.99

WOODWARD'S MEN'S WEAR

Woodward's

The Store That Has It All!

Woodward's Mayfair, phone 386-3322. Store Hours: 9:30 a.m.-5:30 p.m. Monday, Tuesday and Saturday.
Evening shopping Wednesday, Thursday and Friday nights 'til 9:00 p.m.

Montreal businessman 'hostage' in Iran

NELSON (CP) — A Montreal businessman in Iran says he was abandoned by the Canadian government when it closed its embassy and smuggled six U.S. diplomats out of Tehran last week.

"I don't understand how they can leave me here stranded and take six Americans out," Douglas Browning said Thursday.

Browning, 44, who has worked in Iran since 1973 for the Montreal firm of Stadler Hurter Ltd., says his company left him behind to sort out loose ends when other employees left the country late in 1979, and now his country has deserted him.

"I felt just like I had been deserted. I'm very angry," he said in a telephone interview with the *Nelson Daily News*. "I'm angry with the (Canadian) embassy.

"They phoned me half an hour before the embassy people left for the airport. The first week I nearly had a nervous breakdown. I didn't know how they (the Iranians) would react to the embassy closing."

He says although his life is not in immediate danger, he has not been given an exit visa.

"I'm not free to come home to Canada. I've been a hostage for six months, but a hostage with the freedom to travel around Iran."

Browning was left in Tehran to sort out legal and financial complications and organize shipment of employees' personal goods back to Canada when Stadler pulled out six months ago because of dire financial straits. The company had a $250-million contract with an Iranian government corporation to build sawmills, plywood plants and pulp mills near the Caspian Sea.

The firm has since gone bankrupt. But it did not inform the Iranians of this, so they still considered him a company representative and wanted him to stay, Browning says.

When he thought he had negotiated his way out of the country — the head of an Iranian development corporation had finally agreed to sign a letter to the police stating they had no objection to his departure — the great Canadian escape story broke.

"The morning I was picking up the letter was the morning the story broke in the local papers about what the Canadians, 'the terrible Canadians,' as they say, did.

"I went to the office and they said, 'We're sorry, but we have to withdraw that letter and from now on you're considered political,' . . . (which means) I have to get clearance direct from their foreign office."

A spokesman for the external affairs department in Ottawa said Canadian officials are aware of Browning's plight, and think he is the only Canadian in that position.

The spokesman said the decision to leave him behind was conscious, because the lives of the sheltered Americans were in danger whereas his was not.

The department advised him to get in touch with the New Zealand Embassy in Tehran. However, New Zealand closed its Tehran embassy and flew its staff home Thursday.

BC Tel negotiations still deadlocked

Federal conciliation officers have failed to work out an agreement in contract talks involving 10,000 B.C. Telephone Co. employees and the next move is up to federal Labor Minister Lincoln Alexander.

Conciliation officers Mike Collins and Archie MacDonald were asked Wednesday by negotiators for the Telecommunications Workers Union (TWU) to report back to the minister that no further progress could be made.

The officers had met six times with both parties in an effort to resolve issues in negotiations to replace a contract that expired Dec. 31.

Negotiations for that contract erupted in a 81-day strike-lockout which began Nov. 24, 1977, and ended Feb. 14, 1978.

TWU said in a statement that an impasse was reached Wednesday because the company refused to change its Jan. 3 wage offer of 15.5 per cent over two years.

Driver bites on old trick

SAO PAULO, Brazil (CP) — A 37-year-old driver felt badly shaken as he got out of his car after a head-on crash. The other driver offered him a drink and he took a hefty swig from a gin bottle. "I've fallen for one of the oldest tricks, but nobody believes me," said the driver who now has been charged with drunk driving.

Saanich policing hit by inflation

Inflation has been blamed for a record $4.4 million Saanich police board budget this year.

A 15 per cent increase in the budget this year is the result of an inflationary wage and price spiral, police board chairman Mayor Mel Couvelier commented after a seven-hour police board meeting Wednesday.

Salaries make up 91 per cent of the budget which now goes to council for consideration.

Couvelier said he is satisfied there are no frills in the budget and no areas where council can make cuts.

No provision has been made for new officers but the budget contains an eight per cent pay increase.

Couvelier said the board is in trouble if Vancouver police settle for more than eight per cent.

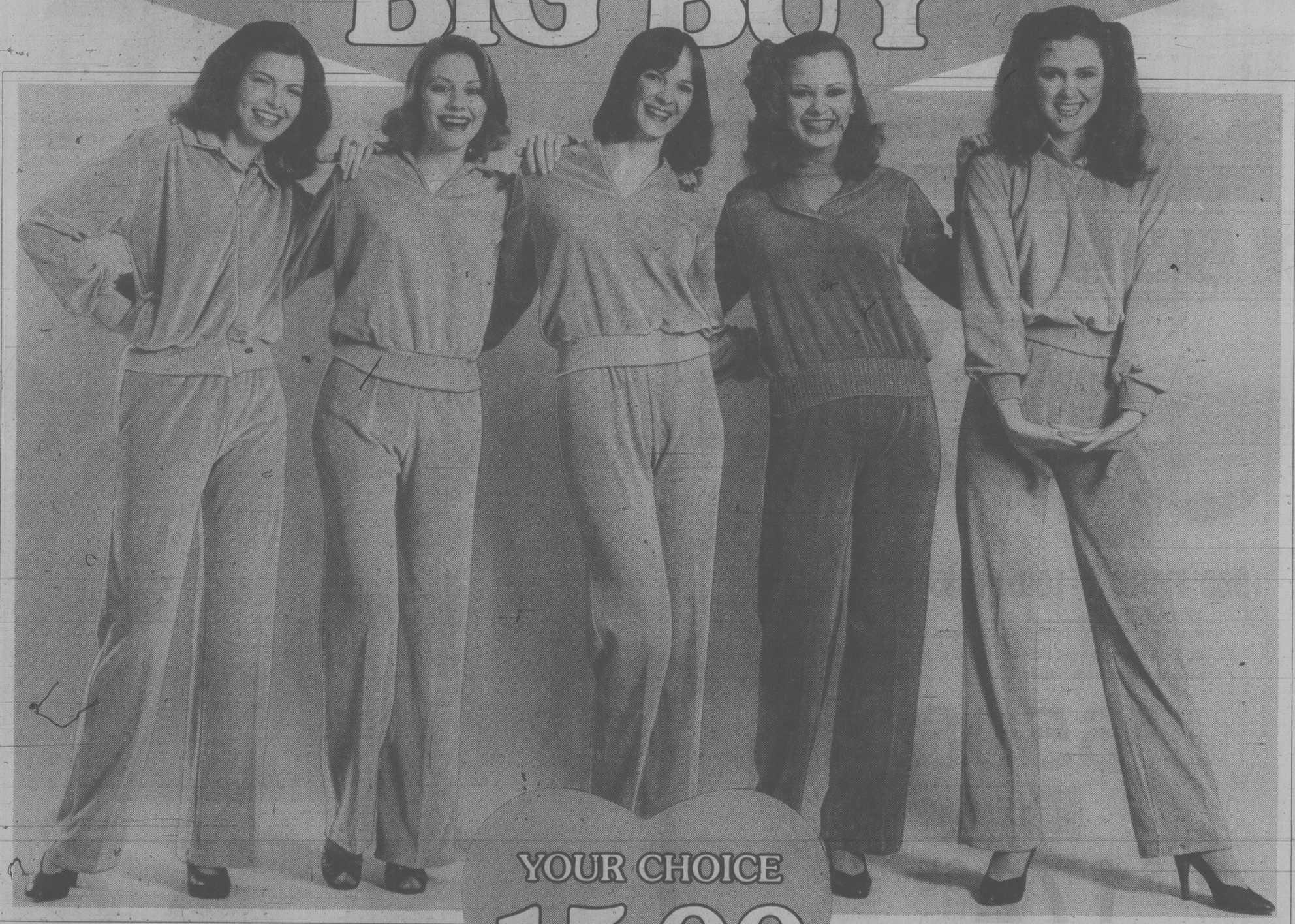
Under the terms of a 1978, three-year contract, Saanich police obtain parity with Lower Mainland officers this June.

The board cut $20,150 from a capital costs request of $81,225, but the amount still represents a 40 per cent increase from last year.

The board pared $22,300 from the operating section of the budget by reducing training funds and a contingency fund for replacing police vehicles, eliminating money for scuba and underwater diving equipment and a word processing unit, and cutting $3,000 from a $49,000 clothing allowance.

The budget includes $4,500 for moving the youth and community services division to the health services building next to Saanich municipal hall.

Woodward's
SATURDAY BIG BUY



YOUR CHOICE
15.99
EACH

Luxurious velour in super separates...a cozy way to say Happy Valentine's! Choose from zip front jacket, Johnny collar, split V-neck, shawl collar, V-neck or matching pants in an assortment of bright or muted colors. Sizes S.M.L.

SALE 15.99 EACH
WOODWARD'S LADIES' SPORTSWEAR

Personal Shopping Only. No phone, C.O.D. or mail orders please.

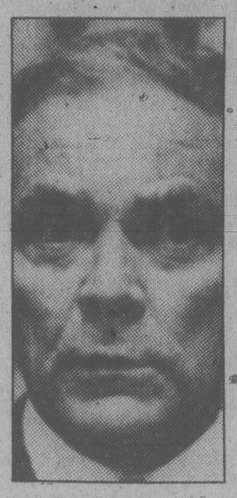
Charge it! Two little words that make shopping for values so much easier. Be sure to use your handy Woodward's Account Card to take advantage of this great Saturday Big Buy while you save!

Woodward's Mayfair, phone 386-3322. Store Hours: 9:30 a.m.-5:30 p.m. Monday, Tuesday and Saturday.
Evening shopping Wednesday, Thursday and Friday nights 'til 9:00 p.m.

lifestyles

people

Valentines, yes — but what about a broken-hearted Toronto accountant who enlisted public support in an attempt to get his estranged wife back? He is soon to be reunited with her. **Anita Giagnocavo**, 25, quit her secretarial job and is flying to meet her husband, **Greg**, in Daytona Beach after she decided to give him another chance when he presented her with a petition. Giagnocavo, wearing a sign saying "If you hate to see a grown man cry, help save a broken heart," paraded outside a downtown Toronto shopping centre last week, asking people to help him with his marital problems by signing a petition. Within seven minutes he had 11 signatures. Giagnocavo, married in December, 1977, said his wife left him last September because he was so concerned about building up a business that he forgot anything or anyone else existed, including his wife.



Haig

Bill McCormick is so incensed at the Soviet Union's invasion of Afghanistan he decided to protest it — the only way a tavern keeper can. As the owner of Jake's Seafood Restaurant in Portland, Ore., he poured four cases of imported Russian vodka — more than $500 worth — down the storm drain in front of his establishment. There were no regrets — at least not for the moment. Says McCormick, eyeing his liquor stock — "I just hope we never go to war with Scotland."

Alexander Haig, former NATO commander and White House chief of staff, leaves little doubt about his future plans: "I will someday be president of the United States." Haig made his statement at a news conference prior to accepting a civilian award for leadership in Washington.

And there's another contender for the States' top post. **Muhammad Ali** — stumping Africa on behalf of **Jimmy Carter**'s proposed boycott of the Moscow Olympics — says Carter is "the best white man" for the job right now — but predicts he'll be in the White House in 1988. Said Ali, in Nairobi, Kenya, "For 20 years I have been a popular man. The Beatles have come and gone. Cars have come and gone. Presidents have changed. Cities have changed. But I am still popular. I will get the votes and when I become president I won't lie, because other presidents lie ..." Besides, he adds, "I am the right age and I am handsome."

abby

Dear Abby:

I am 49 and have been divorced from my ex-husband for over 20 years. All that time I have been bombarded with letters from him telling me he has never stopped loving me — even after marrying a German woman while stationed overseas.

He has constantly written that he has never known genuine love and sexual satisfaction with any other woman, and I am the only one for him. Abby, such letters would come every day for weeks, and never less than 20 letters a month!

I replied with love and friendship — knowing he was living with another woman in Ontario. He phoned me two months ago, saying he couldn't live without me, that he would tell the woman he was living with that she would have to leave, and begged me to join him. (I was in Saskatchewan.)

I quit my job, packed all my belongings in an enormous U-Haul, and drove to Ontario. It took eight days. I called his home, and a woman answered, so I checked into a motel and called him again. He came right over and told me not to worry -- the woman was leaving.

He stalled me one day at a time for two weeks. I finally had to find an apartment because I couldn't afford the daily motel rates.

Meanwhile, it became clear to me that the woman was not leaving. He would come to see me, professing his love and wanting sex, but I said not as long as that woman was living with him.

I feel like a fool. I asked him why he asked me to come to Ontario while he was still living with another woman. He had no answer. Since I'm not a wealthy woman, I must find employment. I have to find activity, interests and friends or I'll go out of my mind.

I've had crying spells and I'm lonely and depressed. I broke up my home and life to be with this man, and it's turned out to be a disaster.

He's 60, retired from the armed forces and works for the province.

Abby, what should I do? Should I confront him and the woman he lives with?

Desperate and Bewildered

Dear Desperate:

Don't confront anybody. Admit that you made a big mistake when you disrupted your life to join him. Tell him you never want to see him or hear from him again. Then either go back to Saskatchewan where you have friends, or try to make a new life for yourself where you are.

Dear Abby:

Are we growing selfish? I see so many letters in your column from people who resent drop-in guests. Why?

If a friend came to my front door, and apologized for coming without an invitation, I would throw my arms around her (or him) and say, "Anybody who wants to see me does not need to wait for an invitation. I feel complimented that you wanted to come."

Thelma Hall Quast

Short of exercise? Take it sitting down

By PAUL MINVIELLE

The toughest part about "deskercising" is putting up with wiseacre colleagues.

"What's the matter? Got a cramp?"

"Quick, somebody call an ambulance. He's having a seizure."

"Is he drunk?"

It's very difficult for the sensitive, recently-paunchy person who is still in shock from discovering that he wouldn't be able to continue to eat like a hog and stay at 145 pounds all his life.

Then the editor comes along and says, "Say, you'd be perfect for this," as he hands over a copy of *How to Keep Fit At Your Desk the Desk.r.cise Way.*

This insidious little tome is by Douglas MacLennan of the Fitness Institute in Toronto. It's a Totem Book — rather slim, with 30 photos and illustrations — published by Collins and the cover price is $1.95.

We include all that information for all the sadists out there who would surreptitiously and anonymously drop a copy on an unfit friend's desk or kitchen counter or favorite restaurant table.

It is not that it isn't a good little booklet (32 pages with a soft cover), it's just that once you give it to a sedentary sort, he or she feels instantly compelled to give it a try.

Not trying the pictured exercises leads to guilt (but a nice slice of chocolate cake with a glass of milk can soon fix that); trying leads to pain — stomach pains. They soon translate as hunger pangs but the chocolate cake can handle that too.

You want to hear a little more about the book? Okay.

It kicks off by spelling out the dangers of desk work and the perils of passivity.

Did you know the average adult in North America spends 14 of every 16 waking hours sitting down?

Well, those sitters, those sit-down slobs, those sorry sadsacks, are more susceptible to stress disorders and suffer a higher incidence of coronary heart disease than the outdoorsy set do. And they suffer it earlier in life too.

It should be noted that often a person's weight problem lands with a thud after he quits smoking. Everyone tells him how much better he'd feel, how much healthier he'll be. No one mentions how much hungrier he'll be or how much heavier he'd get. He escaped emphysema only to find himself susceptible to heart diseases. And now he's taking it all — sitting down.

So we're talking fitness, not obesity, so let's get on with it.

Once the book has convinced you that maybe you're out of shape, the book asks *How Fit are You?* Now what they really mean is, just how far over the hill have you gone.

First they want you to check your cardio-respiratory efficiency. That means hopping up and down on a foot-high stool for a while and checking your heart beat at the appropriate moments.

That's the Kasch pulse recovery step test. Then there's the sitting reach test (the sitting part we've mastered), the muscle bent-knee sit-up test and — are you ready — the pinch test!

"Standing relaxed, in brief attire (this is murder when the office is crowded), see how much skin and underlying fat you can pinch up with your thumb and forefinger in your fleshiest areas such as your abdomen, side of waist, front thigh, and back of your upper arm. Tighten the muscles first so you pinch up only skin and fat. The thickness of the skinfolds will tell the story."

Story? They mean "horror story."

The little chart at the bottom of the page says that less than ¼-inch is excellent, ½-inch is fair, and one inch or more is very poor.

And you thought that two-inch roll made you pleasingly plump.

Well, if you've stayed with the booklet past the testing, you might actually find yourself in the Desk.r.cize program.

You'll discover that every single exercise pictured and described can be done *sitting down*. Now can that be so bad?

If you have a private office (with curtains if there's a window) and you can lock the door, you might actually find these exercises fun.

But if you're in one of those coprorations or government office that's adopted the open concept, brace yourself.

"The squeeze" and "seated push-ups" will convince people you have a violent stomach cramp. "Parade drill" has all the dash and style of Nazi goose-stepping.

They might ask what you're smoking if you do "head circles," and the "shoulder shrug" will draw all sorts of anti-French feeling.

Don't think you'll be able to astonish only your pals at the office. There are also exercises designed for planes or buses and in your car.

There are two that should prove particularly interesting when you're whipping down Blanshard in the early morning with all the other drones.

Consider the "back arch."

". . . bringing your head back so you're looking at the roof of the car." And they want you to hold that position for a count of three.

If you're going fast enough you'll be out for the count, and maybe a little longer.

Another gem designed to make life on Victoria streets more exciting is the turn-around. They want you to hold this position for a count of three also, and they want you to do it five times each side.

At least you'll get to recognize those drivers in back of you.



Photos by Bill Halkett

High stretch relaxes, perks posture



The squeeze. . .firms abdomen and stimulates breathing

Bus trip organized for boat show

The Conmac Travel Club is organizing a bus trip to the Vancouver Boat Show on Saturday for those without cars or not wishing to face Lower Mainland traffic.

Buses will leave Douglas and Belleville at 8 a.m., returning to Victoria at 7 p.m.

The cost is $15 per person, which includes entrance to the show.

Reservations can be made by phoning 656-3012.

your health

Male's pain threshold seems lower

By DR. L. L. COLEMAN

My husband and I differ in our reaction to pain. A slight infection, a bellyache or a toothache throws him for a loop. I'm able to tolerate much more pain. This bothers him, too. What is it that makes this difference in people?

Mrs. M.S.

Dear Mrs. S.:

When I read your letter I had an immediate flashback of a frequently televised commercial that so definitely highlights the difference in pain thresholds of men and women. I'm sure that many women readers have been irritated by this massive ox of a man who deliberately wakes his wife out of a profound sleep with his question, "Barbara, are you awake?" "Now I am," the poor woman answers, and he proceeds to complain about his stuffed nose.

I'll whisper this quietly and hope that my male readers will forgive me. I really believe that, in general, the man's tolerance to pain is less than that of a woman.

Some people are severely distressed by the slightest amount of pain while others can take it in stride, bear it and function well in spite of it.

The capacity to tolerate pain is known as the "threshold" of pain. Thresholds themselves tend to vary under different circumstances. Even those who have a high threshold for pain may suddenly find that their tolerance is lowered when there are special stresses or emotional upsets.

Thresholds for pain are not a comparative game. Neither children nor adults should be stigmatized by their reactions to emotional or physical pain.

Dear Doctor:

Twice in the past year my lower lip suddenly began to swell after I ate a boiled lobster. This was called an allergy. Is it possible to develop that at my age of 40? I've eaten lobsters all my life without this happening to me.

Mrs. H.A.F.

Dear Mrs. F.:

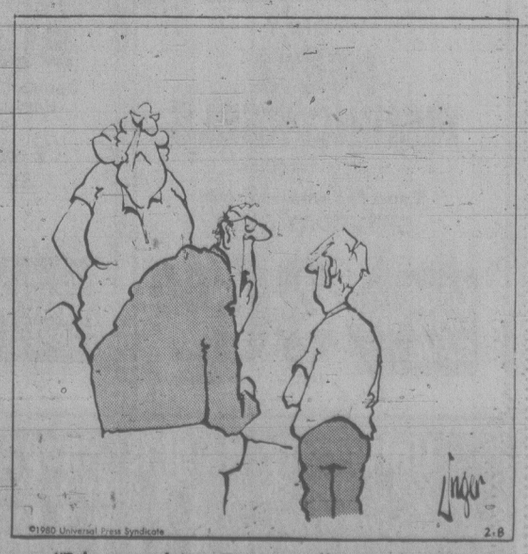
Certainly, it is unusual for someone to develop an allergy to a food that one has eaten for many years. It is not easy to explain, but it has been repeatedly reported by allergists.

The condition is known as "angio-neurotic edema." By the name one would infer that the conditon is neurotic in origin. It is not. It is simply the medical term used to describe an allergic swelling.

You are one of the favored few who have been able to identify an allergy-producing food. In many instances, this becomes difficult.

Frankly, I would stay away from lobsters, delicious as they are.

herman



"Take my advice: Get yourself a good strong woman and don't worry about looks!"

Special needs picture brightens

volunteering

In the Capital Region awareness of special needs citizens is slowly increasing — lowered curbs on sidewalks, street level entrances to public buildings and businesses and special education programs for improved access to activities others take for granted.

However, there are special needs that can only be met through volunteer work. People with physical, mental or emotional disabilites are involved in many different programs that provide a variety of opportunities for volunteers. The emphasis is on personal development. The goal is the achievement of an independent and active place within the community.

Some of the volunteering opportunities currently available through the Victoria Volunteer Bureau are . . .

A mental health activity centre offers a variety of activities to its members. Volunteers are vital to these programs, and there is always a need for more people to help. For example, male members would like to use simple hand tools to create small wooden objects and need a male volunteer to help them with these projects. Tools would be provided and the volunteer would come to the centre which is centrally located. The time involved, during weekday hours, would be arranged to suit the volunteer.

A social and activity programa in the Elk Lake area provides an opportunity for residents from a number of institutions and boarding homes to get together with community residents and volunteers for social, recreational and handicraft activities. Assistants are needed to participate in games, cards, cooking sessions, shopping tours, discussions, and other activities from 10:30 a.m. to 2:30 p.m. on weekdays. Good health, a willingness to learn and the ability to work and socialize with people with special needs are essential.

A small group home for mentally handicapped adults would like to involve volunteers in a number of ways. A volunteer is needed to mend the residents' clothes. The volunteer could work with the residents at the home to accomplish this task or could work at home, picking up the clothes or having them delivered. Thursday or Friday evenings residents go on shopping trips and a volunteer is required to assist with these outings. A resident would like to go on casual outings on Saturday afternoons and would like the company of a volunteer.

A local organization that provides life and work skills programs needs helpers for a basic cooking course. The teacher needs assistants to work with approximately six students one half day per week. Volunteers should be patient and willing to help. Some expenses can be provided if necessary.

An agency proviging multiple services to the community has a young male client who needs to spend time on regular basis with a man 19 years or older. The boy has some learning disabilities and does not have much social contact with other younsters or adult men. He needs to have regular physical activities like skating or swimming at least once a week.

A guest home that provides psychiatric patients with a chance to readjust to society in a family tupe environment needs a volunteer to run a current events program. It could include films, speakers, or discussion groups. The volunteer could set the times for the program during the day or the evening.

A residential hospital for disabled children needs volunteers to work in a gym setting. Activities may include circuit training, organized games and skill development. Positions are available in both days and evenings. Volunteers would work at least one hour a week and should be at least 17 years old. A background in recreational or gym activities would be helpful.

The hospital also needs volunteers to work one to one in the Bliss Symolics Program. The Volunteer would verbally interpret residents' thoughts as they are indicated on the Bliss board. On the job training is provided. Volunteers should have patience and the willingness to do a bit of "guesswork" sometimes.

Volunteering has many rewards. Personal enrichment or the improvement of job skills are only two. But to see our volunteer work stimulating a positive change in the life of another is one of the greatest rewards. In helping others explore their potential, we may discover more of our own. For further information on these and other volunteer opportunities contact the Victoria Volunteer Bureau at 386-2269. The office is open Monday to Friday from 8:30 a.m. to 4:30 p.m.

Body patterns vary

WINNIPEG (CP) — Adults often wrongly assume that children have the same "movement vocabulary" as they have, says Kally Kennedy, instructor in creative dance for children at the University of Manitoba.

"We have children coming out of elementary school with very little rhythm, coordination, balance, stretching, curling, twisting and gesturing ability. All these things we try to teach them in these classes."

With 120 youngsters, ranging in age from two to eight, enrolled in the 20-week course, Kennedy's Saturday morning classes are full and there's a waiting list of almost as many more youngsters.

The figure has risen considerably since 1972 when Ms. Kennedy first taught a class of 15.

"Right at the beginning, I teach them to advance in rhythm to the music and they love it," she says.

"Then we try it taking step by step to the rear and at first the youngsters simply are not able to do it, but go slightly sideways because they instinctively feel they must make sure there actually is space behind them or that they won't bump into things or fall.

"They soon learn that, of course, and it's progress from then on."

In just a few months, she says, the children develop such grace and co-ordination that their parents find it hard to believe.

The basis of movement education, Kennedy says, is a realization that the individual expresses his inner attitude and intentions through movement.

"So, conversely, we believe that by introducing the person to a richer and more varied movement experience, we can enrich his inner experience."

wheels
by mike lamm

Dear Mike: Do snow tires affect gas mileage? Our 1976 Lincoln usually delivers 14-15 mpg, but we noted in a recent trip with snow tires that it's getting only 12.7 mpg. This was over the same highways with the same type of fuel. — **Snow Tread**

Dear Tread: Yes, snow tires do need more energy to keep them rolling. Ironically, completely bald tires give the best gas mileage. The knobbiness of snow treads plus slightly more flexible carcass construction create greater rolling resistance in snow tires. Add to that the fact that snowy and icy roads make for some wheelspin and that you usually have to change speeds more often on winter roads than on dry, clear pavement, and you're bound to note a drop in fuel mileage.

Dear Mike: The quartz-crystal clock in my 1977 Ford LTD worked well for 2½ years. For the last few months, though, it stops and starts. — **Out of Time**

Dear Out: Most digital quartz clocks have two hot leads — one to the timekeeping mechanism and one to the display. The display lead is hooked into the ignition switch and lights up only when the key is on. The timekeeping lead is hot all the time — or is supposed to be. If the display is working and the timekeeping function isn't, I'd suspect a break or short somewhere in that lead. So before you go into the clock itself (if it's openable), be sure to check the wiring.

Dear Mike: My Mazda GLC makes a loud click or pinging noise when I shift gears while accelerating. — **Popper**

Dear Pop: Are you sure you're not hearing the engine backfire into the muffler? Many cars backfire during deceleration, especially with today's lean carb mixtures. Backfiring can take the form of one solid pop when you lift your foot off the accelerator. Check by revving your Mazda's engine while standing still. Does it pop when you let off? If it's not a backfire problem, though, I can't diagnose it from here.

youth clinic

Dear Dr. Cotter: I'm a 14-year-old girl. I am thinking of running away from home. I can't stand my mother. She picks on me, she beats me, she shouts at me, she gets mad for no reason. She is always comparing me with other people's children. She never accepts me the way I am.

For instance, she went to visit her sister who has a daughter and a son. The daughter is about 12. When she came back she started talking about how her sister's daughter writes better than me. If we go visit her sister and my cousin talks about boys, she doesn't say anything. But if I say anything about boys, she's ready to shout and things like that. I have not had a boyfriend in my life, I don't drink, I don't smoke and I have never had sex. Once my cousin called and asked me if I was a virgin; my mom was listening on the extension line and as soon as she heard the word "virgin" she told my cousin not to call here talking about that.

She has never said she's proud of me. I don't treat her badly. I give her money because I work; I help with the housework and I do anything she asks me to do while she's out. I can't stand her anymore and I'm starting to pack.

Answer: Well, mothers, if you want your 14-year-old daughters to leave home, that's the way to treat them.

As for the daughter, you should call NEED at the number below. You need the help of a third party who will take your side, and at the same time help your mother see how selfish and childish she is being. She probably never has accepted the fact that she herself has grown up, and the things that go with that, such as sex and taking responsibility for a child. Someone should hear her side of the story, too.

Dear Dr. Powell: I thought since you were a doctor maybe you would help me. I am a teenage girl with a problem. About eight months ago I went and got a tattoo. Now I regret it but don't know where I can get it off. It's not noticeable unless I go swimming which I often do. It's very small; on my right shoulder.

Answer: A tattoo, as you realize, is a permament mark produced by injecting dye into the skin. It can only be removed by plastic surgery. Depending on the size and shape of the tattoo it can sometimes be cut out and the edges of the skin sewn back together.

There is only one way for you to find out. You should see your family doctor and discuss it with him. He may refer you to a plastic surgeon who can remove it surgically.

Dear Dr. Levine: I am 16 and have a boyfriend who is 18. We've been dating for two years. I know I love him because he is the first real guy I had. He says he will never let me go. We have made love more than once and I am not ashamed.

For my birthday he bought me a promise ring. Now I find that I am pregnant but I love it, and so does he. Now he said that we will get married soon. I still look at other guys, but I don't want to. My biggest problem is my mom.

I just know she will not understand that her little girl is going to be a wife as well as a mother, but I hope she will take it well.

Answer: I must tell you that I usually get very concerned when I hear about people your age getting married and especially when they are pregnant. All kinds of questions run through my mind. Are they sure that they're doing the right thing? Do they even know what love is all about? What will they use for money? What about their schooling? And why a baby so early on? Do they realize the enormous responsibility — and amount of work — involved?

I can only be honest with you and say that these and other questions have crossed my mind in response to your letter. I don't know what month of pregnancy that you're in, but you should at least discuss your pregnancy with the staff of an adolescent clinic.

I urge you to speak to your mother, and try to understand her concerns. And please go to a physician or a clinic that deals with adolescents or a family doctor who can help you.

Young readers' questions on human relations and sex are answered by a panel including Marion Powell, physician; Graham Cotter, clergyman; Dr. Saul Levine, psychiatrist, and social worker Bruce Vichert.

Send questions to Youth Clinic, The Victoria Times, 2621 Douglas St., Victoria V8W 2N4. Readers wishing to talk with someone about their problems can call NEED at 386-6233.

Dr. B. P. SPENCER
wishes to announce the opening of his
MEDICAL PRACTICE
in
FAMILY MEDICINE
and MATERNITY
at 105 Burnside Rd. East
(Burnside and Harriet)
Office Hours: 9-4:30 Mon.-Fri.
Phone 382-1621

Kmart
Gives Satisfaction Always!

SATURDAY
MONEY SAVERS
FEB. 9th ONLY

SAVE 99¢
Delicatessen
COOKED HAM
Delicious lean cooked ham
K mart Reg. Price. 3.49 lb.
SATURDAY ONLY
LOOK HOW YOU SAVE
2 lbs. for 5.00
Limit — 6 lbs. per customer.

SAVE 90¢
600 LBS ONLY
BULK CHOCOLATE
Broken bar by the pound.
Crispy Crunch only
K mart Reg. price. lb. 1.99
SATURDAY ONLY
LOOK HOW YOU SAVE
1.09 lb.
Limit — 3 lbs. per customer.

200 ONLY
Polaroid SX70
LAND FILM
Twin pack
SATURDAY ONLY
LOOK HOW YOU SAVE
13.47 pack
Limit — 2 per customer.

SAVE 2.97
BEAUTIFUL POTTED MUMS
6 inch pots—full bloom
Assorted colours.
K mart Reg. price. 6.97 each
SATURDAY ONLY
LOOK HOW YOU SAVE
4.00 each

100 PAIRS ONLY
WOMEN'S
WALKING SHOES
Black Only
Size 6 to 10
SATURDAY ONLY
LOOK HOW YOU SAVE
3.00 pr.
Limit — 1 pr. per customer.

SAVE 16.97
75 ONLY
PEETZ FISHING REELS
5¼ inch recorder.
K mart Reg. price. 52.97 each
SATURDAY ONLY
LOOK HOW YOU SAVE
36.00 each
Limit — 1 per customer.

SAVE 2.54
BLANKETS
Double Size — approx. 72"x84"
Easy to wash—allergy free.
Assorted colours.
K mart Reg. price. 8.54 each
SATURDAY ONLY
LOOK HOW YOU SAVE
6.00 each
Limit — 2 per customer.

University Heights Shopping Centre
3986 Shelbourne St. (Saanich) Victoria, B.C.
Store Hours: 10 a.m. to 10 p.m. Mon. to Friday
9 a.m. to 10 p.m. Saturday
"We reserve the right to limit quantities"

Crabtree & Evelyn®
A Valentine
Just isn't a Valentine
without Crabtree & Evelyn

766 Fort St., 381-6344

Saba's
Spring Fabricanza
FASHION FABRIC EVENT
OF THE SEASON
ENDS SATURDAY FEBRUARY 9
649 YATES ST., VICTORIA

Old maid on stage

By AUDREY JOHNSON

Gian-Carlo Menotti's comically sardonic brief opera, *The Old Maid and the Thief*, originally commissioned by NBC for radio broadcast in 1939, is to be given two performances at University Centre Auditorium. Performed by a cast of students from the University school of music, it will be seen Sunday at 2:30 p.m. and Monday at 8 p.m.

Collaborating will be members of the UVic theatre department. The opera will be accompanied by the University of Victoria Orchestra conducted by George Corwin.

The story concerns a middle-aged spinster and her young servant who give a handsome beggar a night's lodging. Both women are smitten by him and even though the spinster believes him to be an escaped convict, she joins her servant in robbing a liquor store to provide him with funds.

However when she finds herself rejected she goes off to report him to police, but on returning home discovers the pair have out-witted her.

The role of the old maid is shared by Barbara Ebbeson (Feb.10) and Elizabeth Burke (Feb.11). Laetitia, the servant, is Susan Sereda on Feb.10 and Brenda Hak, Feb.11. Bruce Jennings is Bob, the beggar. Lorna Stansfield and Paul Nash round out the cast. Stage director is Terry Gunvordahl.

Preceding presentation of the opera Corwin will conduct Rossini's overture to *La Gazza Ladra*; Elizabeth Zunti will sing *L'amero, saro costante*, an aria from the lovely but lesser known Mozart opera, *Il Re Pastore*, and Susan Westmacott with Miranda Wong at the piano will perform Mozart's soprano scene and rondo, *Ch'io mi scordi di te?*

The singers are from the classes of Selena James, Jean Letourneau and Bernard Turgeon. Miranda Wong is from the class of Robin Wood.

Admission is general, $3, students and senior citizens, $2. Tickets may be obtained from the box offices at University Centre, Hillside Mall and McPherson Playhouse.



Elizabeth Burke, left, Bruce Jennings and Barbara Ebbeson perform Sunday

Musical Art Society enters 50th season

An exceptionally promising young Victoria-born artist will help one of Victoria's oldest continuously active musical societies mark the beginning of its 50th year on Sunday.

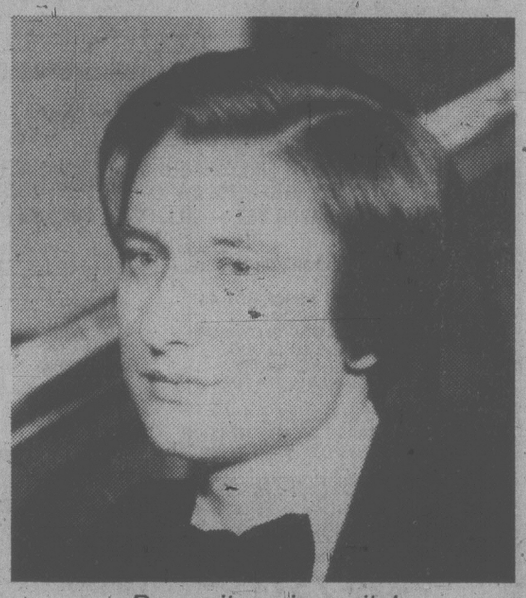
Pianist Walter Prossnitz is being presented in recital by the Victoria Musical Art Society at McPherson Playhouse. The program starts at 2:30 p.m.

Prossnitz studied here with Robin Wood for several years, winning many awards, among them the grand aggregate prize for the most distinguished performance among all finalists at the National Music Festival in Toronto in 1977.

He also won second prize in the California Young Pianists Competition in 1978 and B.C. Cultural Fund Professional Study Awards for 1977 and 1979.

For the past year he has been studying in Vienna with Josef Dichler at the Vienna Academy of Music. He will be returning to Vienna following his guest appearance with the Victoria Symphony in April when he will perform two concertos with Paul Freeman and the orchestra, one of which will be a world premiere.

For his Sunday concert he has chosen to open with Schubert's *Sonata in A Major D 959*. This will be followed by four *Mazurkas* by Chopin; *Op.17 No.2* and *No.4*, *Op.33 No.2* and *No.4* and Schumann's beautiful *Carnaval Op.9*. The numerous parts of this work include much that will be familiar to lovers of piano literature, and many exquisite impressions under such subtitles as *Pierrot, Arlequin, Papillons, Chopin* and *Valse Noble*.



Prossnitz. . .in recital

Victoria Musical Art Society entered its present phase in 1930 having previously been known as the Ladies Musical Club, an organization formed approximately in 1910.

It is particularly apt that the first concert in the Society's 50th year should be given by a young professional artist who is in a sense, an alumnus, having been a member of both the junior and intermediate groups of the Society.

Victoria Musical Art has a fine record in this city of assisting students and young professionals by providing a showcase and through its annual scholarship competition.

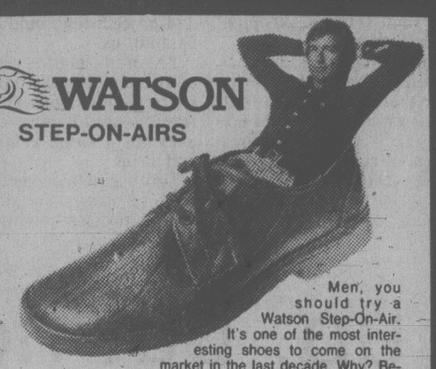
In addition it makes bursary awards each year in the Greater Victoria Music Festival through which Prossnitz first came to the fore as a major talent.

CLOCK REPAIRS
L. D. FRANK
JEWELLER and WATCHMAKER
4-720 Yates St.
385-3021

JEWELLERY APPRAISALS
WE BUY OLD GOLD
G. W. Frank Gem Labs Ltd.
720 YATES 385-3021 385-8841
1-26

ANYONE FOR WINTER TENNIS?
recreation: oak bay

WATSON
STEP-ON-AIRS



Men, you should try a Watson Step-On-Air. It's one of the most interesting shoes to come on the market in the last decade. Why? Because it's one of the very few designs that can be worn easily with a broad range of clothing styles. And, as an added bonus, this shoe provides comfort. In fact, the manufacturer claims it's the "most comfortable shoe ever made".
Try a pair — They could be right.
WATSON — THE GREAT COMFORT SHOE
SLIP-ON and LACE — BLACK & BROWN
Size range 7½-14½ medium (D), 8-12 narrow (B)
VILLAGE SHOES
OAK BAY STORE — 598-3031
(2238 OAK BAY AVE.)
CEDAR HILL MALL STORE — 477-3722
(UPPER LEVEL — ENTER OFF OPHIR ST.)
HOURS BOTH STORES —
MON. to SAT. 9:30 to 6
CHARGEX VISA master charge
11-30

BARGAIN HUNT

FUZZY WUZZY CARPETS

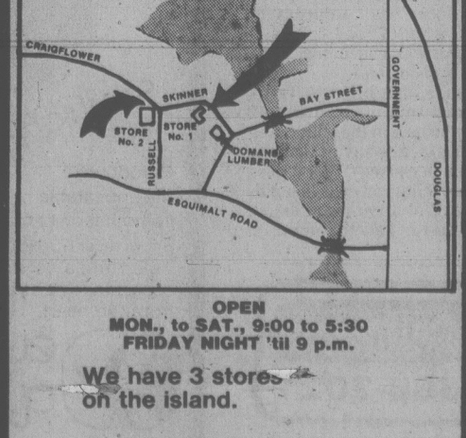
BAG A BIG BUY AT FUZZY WUZZY CARPETS! COME IN AND SEE WHY WE HAVE CUSTOMERS COMING FROM
- Vancouver
- Kamloops
- Nelson
- and everywhere on Vancouver Island

It's because of prices like this:

BROADLOOM
Jute Backed
$3.95 sq. yd.
2 Colours Only.
WHILE STOCK LASTS

THE BEST PRICES AROUND
We've been selling "Seconds" and Quality Discount Carpets.
In our 5th year, located at Beban Plaza, Nanaimo; Craigflower Rd., Victoria West. Over 100 rolls and over 2,000 roll-ends in stock. We cut our roll-ends.

FUZZY WUZZY CARPETS



OPEN
MON., to SAT., 9:00 to 5:30
FRIDAY NIGHT 'til 9 p.m.
We have 3 stores on the island.
Two in Victoria (see map)
One in Nanaimo at Beban Plaza — 758-9413
382-6142 or 382-2622

LADIES!
this is our
FINAL CLEARANCE
OF
"FASHION BOOTS"
OVER 300 PAIRS OF VARIOUS STYLES AND COLOURS.
Low, high and medium heels in suede or leather. Western and fashion styles.
From Bootlegger, Selby, Maxine, and Rosita.
ALL MARKED AT
½ PRICE ½
CHARGEX VISA
REGULAR PRICE 59.95 TO 110.95
SALE PRICE 29.95 TO 54.95
master charge
VILLAGE SHOES
OAK BAY STORE 2233 Oak Bay Ave. 598-3031
OR
CEDAR HILL MALL STORE UPPER LEVEL off Ophir St. 477-3722
9:30-6 Mon. to Sat.
2-9



FLORSHEIM



SALE
OUR FINAL FALL and WINTER CLEARANCE
They fit well, they wear well, they look good. These are Florsheim trademarks. And now, on selected clearance lines, great savings can also be enjoyed. Choose from our selection of slip-on and lace in black and brown fine leather.
SELECTED LINES Reg. Price 74.95-79.95
ALL AT THIS ONE GREAT SALE PRICE
SALE PRICE 49.95 pr.
2 PAIRS—SAME CUSTOMER 91.95
ALL OTHER FLORSHEIM LINES—15-20% OFF
P.S. MEN—CHECK OUT OUR ½ PRICE TABLE
QUALITY BRANDS AT EXTRAORDINARY SAVINGS
CHARGEX VISA
VILLAGE SHOES
OAK BAY STORE ONLY
2238 OAK BAY AVE.
598-3031
OPEN 9:30-6 MON. to SAT.
master charge
2-8



joan watson
for consumers

Little legal plan action

Second of two parts

Pre-paid legal fee plans, already popular in the United States, are attracting a lot of interest in Canada, but not much action. The Canadian Bar Association seems to favor them, but labour groups and the insurance industry are sceptical.

If we take our experience with medical insurance as a guide, we can predict that use of legal services will increase if a substantial number of us sign of for these plans.

One of the advantages put forward by proponents of pre-paid legal plans is that they would encourage "preventive" legal services — the client would get advice before the problem got complicated. That would avoid much of the expensive, long-term legal action that clogs our courts.

(Though medical insurance hasn't done as much as we'd like to help us prevent sickness, it has changed some of our attitudes toward going to the doctor. When we don't have to pay for each visit, we are more likely to go earlier, before the sickness has developed beyond help. Legal insurance might follow a similar pattern.)

If everyone had a legal insurance plan, that really offered adequate coverage for potential legal action, we would each (theoretically) have adequate access to the legal system.

But we might see lawyers "opting out" the way doctors have. Then the wealthy would have access to a greater range of legal talent than those who had to settle for a lawyer who charged no more than his insurance would pay. The situation is something like that now.

As we mentioned last week, it is partly due to high costs that most consumers do nothing about legitimate consumer complaints.

One of the arguments raised against pre-paid legal insurance is that Canadians would adopt a "sue me" attitude. As it is, that is a position often taken by big business and people who can afford lawyers. If a consumer has a legal right to compensation, it only makes sense that he should be able to get it, through the courts if necessary.

Another fear is that courts would be clogged with frivolous claims. That could be kept to a minimum with "deductible" clauses in each policy.

All scehemes so far proposed in Canada have an "open-policy" plan. That means policy-holders can choose any lawyer they like. Some union spokesmen have warned that an "open-policy" could be unsatisfactory. They say there would be no way to control quality of service or accountability.

But some lawyers fear that "closed panels", where the policy-holder would have to choose from a restricted list of lawyers, would encourage mediocrity and actually hurt the quality of services.

It would seem that some compromise between these two positions could be worked out.

But without doubt, the pre-paid legal plans are not going to solve all our legal problems.

Richard Gathercole, professor of law at the University of Toronto, points out that plans of this type assume that the legal system must go on just the way it is. Perhaps, he suggests, we should consider other options as well.

For example, we might allow more active competition among lawyers. This would include advertising, competive fee ytructures, and more reliance on the legal "clinic" instead of the legal "firm".

(Currently, lawyers seem to congregate in downtown urban office buildings, where overhead is extremely high. Clinics are usually in low rent settings, keeping costs down.)

Another option is the contingency fee system. Mr. Gathercole explains that that is where the lawyer take on a civil action in exchange for a percentage of any money the court awards. Lately, we have seen reports of many cases in the United States courts where juries have awarded tremendous amounts to the victims of negligence. On a contingency scheme, the lawyer would be well paid for his work if his client won, and not paid at all if the client lost.

Many Canadians find this option distasteful, and the large awards made in U.S. cases have alrmed corporations, individuals, and insurance companies here. It is possible that the large awards are often due to the fact that the victim is facing a sympathetic jury, swayed by the emotional appeal of the case. In Canada, Mr. Gathercole points out, this type of case would be heard by a judge alone, and that would likely cut down the size of payments awarded.

Another option we could consider is more extensive use of para-professionals for less complicated tasks.

In Quebec and British Columbia, for example, it is not uncommon for a notary public to handle simple real estate transactions. Ontario regulations are so complicated that almost every sale requires the help of an attorney. Simplifying those rules and procedures would benefit all of us.

Trained professionals could also handle simple wills, leases, minor contracts, small claims, incorporating a small company, and so on.

This would bring down the costs of these services. One of the problems with pre-paid legal services is that it might encourage unduly high legal fees, since "the insurance will pay for it."

Mr. Gathercole stresses that "Any plan that will give people greater access to legal services they need and are entitled to is good in itself." In that sense, pre-paid legal services would be beneficial. But we can accomplish the same goal through the other changes as well, he suggests.

Consumers would do well to evaluate any pre-paid legal plan carefully before signing up for it. It might be extremely helpful in some cases, and unnecessary in others. Until other, more complicated options can be put into effect, it may be the only way many of us can afford unexpected legal fees.

Surprisingly, it pays to shop around for a lawyer, too. In one study by University of Toronto Law Schol professor Barry Reiter, fees for real estate transactions varied from $100 to $1,000. Though the Law Societies set minimum fees, many lawyers are doing it for less in order to draw clients.

Consumers might as well take advantage of this kind of competition.

All correspondence to Joan Watson should be accompanied by a stamped, self-addressed envelope mailed to Joan Watson, c/o Toronto Star Syndicate, 1 Yonge Street, Toronto, Ont. M5E 1E6.

infotel

Ironing is easier when you use an iron that's best suited to your needs!

There are basically three kinds of irons available:

First, the dry iron which is used mostly on pre-moistened fabrics. This kind, although inexpensive, is not too popular because clothing usually must be prepared by dampening or moistening with a damp cloth.

Next, the steam iron which pretty well eliminates dampening. The most basic model offers steam and dry settings, while others feature spray, steam and dry alternative settings. Now, there is even one which releases on extra measure of deep, penetrating steam to help remove deep-set wrinkles. Self-cleaning is the newest feature . . . hot water is emptied and the extra powerful burst of steam blows sediment out of the ducts and vents.

Third, the travel iron which is compact and light weight for convenience when travelling. Dry and steam models are available. An electric current adapter often is included to ensure use around the world.

When selecting an iron, look for:

— a handle that is comfortable for you. Lift the irons you are looking at. Go through the motions of ironing.

— a comfortable-to-use, heat-resistant handle.

This topic is one of 135 taped by Consumer and Corporate Affairs Canada.

For the entire tape, telephone Victoria Consumer Infotel, 592-1251, 10 a.m. to 9 p.m. Monday through Thursday and until 4 p.m. Friday. Ask for tape C106. A complete list of tape topics available in the Victoria free calling area can be picked up at any Greater Victoria public library, or either of the provincial or federal consumer and corporate affairs offices in Victoria.

Use This Home Recipe Plan to Lose Ugly Fat

It's simple how quickly one may lose pounds of bulky unsightly fat right in your own home. Use this recipe plan yourself. It's easy no trouble at all and costs little. Just go to your drug store and ask for four ounces of Naran. Pour this into a pint bottle and add enough grapefruit juice to fill the bottle. Take two tablespoons full twice a day and follow the Naran plan.

If your first purchase does not show you the simple, easy way to lose bulky fat and help regain slender more graceful curves; if reducible pounds and inches of excess fat don't seem to disappear almost like magic from neck, chin, arms, bust, abdomen, hips, calves and ankles just return the empty bottle for your money back. Follow the easy way endorsed by many who have tried this plan and help bring back alluring curves and graceful slenderness. Note how quickly bloat disappears how much better you feel. More alive, youthful appearing and active.

DR. DANIELLE PASTIEROVIC
a la plaisir d'annoncer l'ouvreture
de son bureau en
Practique GENERALE
a
1900 Richmond Avenue,
Victoria (595-1135)

DR. DANIELLE PASTIEROVIC
is pleased to announce the opening
of her office in
Family Practice
located at
1900 Richmond Avenue,
Victoria (595-1135)

Feb. 6 and Feb. 13
WINSDAY
tickets good for
Feb. 13
BIG BONUS PRIZES
Total of 100 OF $5,000.00 EACH

Gigolo's jig up, but not out

soap opera scene

By JOHN GOUDAS

Care to take any bets the *General Hospital's* fun-loving, well-to-do Tracy Quartermine won't outsmart conniving, money-loving Mitch Williams?

Nervy Tracy survived a jolt to the old ego this fall when, just prior to their nuptial ceremony, she discovered Mitch in bed with Susan Moore.

But, instead of wailing and running for cover, Tracy simply ordered the groom to dress for the wedding, and the sheepish fellow pulled his pants on.

This winter, Mitch is hitting wife Tracy for a suitable financial agreement before bowing out, suitable for Mitch that is. Tracy is not about to comply or be fleeced. Mitch has picked a formidable adversary for his plucking methods. Tracy may be outsmarted once — but never twice!

Thus Jane Elliott faces a lively winter on camera for *General Hospital* as Tracy Quartermaine Williams a lady of substance, so eager to taste life she refuses to hide behind financial security. Proving she can take hard knocks and bounce right back, the character of Tracy appears to be held in high regard by the show's mastermind, Gloria Monty, so Jane Elliott won't have time for outside guest shots.

After striking out on NBC's series *Rosetti and Ryan*, Jane read for producer Monty, but failed to land a role. However, the producer was impressed, and when Tracy Quartermaine was concocted, Jane got a phone call.

Ms. Elliott believes Tracy Quartermaine is bringing out the best in the Elliott bag of tricks. She envies the lady a bit because, "Tracy does everything you ever thought, wished or dreamed of doing, but never had the nerve to do."

Channel Chatter: New *Searchers:* Breon Gorman has recently joined *Search for Tomorrow* in the role of Allison Snowden. Besides doing a great deal of theater, Breon was Tessa Saxton for 10 months on *For Richer, For Poorer*, but most recently played Ellen Snow on *One Life to Live*, so she's familiar to soap fans...

Peter Lownds also joins *Search* as Carlos, a member of the El Bargello terrorist group. In addition to roles on *All My Children* and *Edge of Night*, Peter appears in the currently, highly praised film *Kramer vs. Kramer*.

And last but hardly least is Biff McGuire, stage, film and TV veteran, in the *Search* role of Don McKay. Biff's TV career dates back 30 years with an appearance on NBC's Tele-Theater in 1950.

Ann Williams (Margo Huntington Dorn on *Edge of Night*) has been recently written out of the soap. Miss Williams said, "I'm really very sorry to be leaving, this has been the most wonderful two years of work I've ever had." Miss Williams, who for 11 years prior to *Edge* was Joanne Vincente's sister Eunice in *Search for Tomorrow*, is planning to relax and maybe do a little traveling. However, she would love to do another soap. Meantime she will polish her golf game and play in the invitational tournament at Bermuda's Mid-Ocean Club in April. She boasts a handicap of 12.

Plot Portents: Linda is desperate on *Datys of Our Lives*. She realizes her marriage to Bob is finished after the fake pregnancy. Meanwhile, Phyllis has not given up on Alex Marshall despite his coldness.

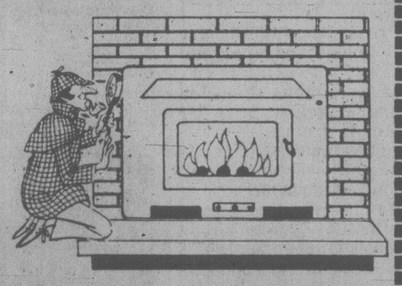
Lorie realizes Lance needs a new interest on *The Young and the Restless*,)nd may attempt to outfox Vanessa to get Lance's job back. Wily Kay appears in the cat bird seat again, toying with Derek, ad blonde Leslie is having a ball in New York, attracting admirers.

Roger decides he can't take Rita with him on *Guiding Light*, and she lashes out at him in anger. Hillary wonders if she is making another emotional mistake with Floyd Parker. Meanwhile Justin's anger continues to grow.

A loose heel on Delia's shoe becomes very important on *Ryan's Hope*. Frank negotiates an important deal for Kim and Delia also makes great progress with Albert.

LOOKING FOR VALUE? YOU'VE FOUND IT!
THE 1980 OSBURN FIREPLACE INSERT IS VALUE PACKED — QUALITY CRAFTSMANSHIP, MAXIMUM SAFETY AND THE MOST EFFICIENT ENERGY SAVER YET — ALL FOR A VERY LOW PRICE

- DOUBLE GLASS DOOR FOR ADDED SAFETY
- HOODED VENT TO FORCE HOT AIR DOWN INTO YOUR ROOM
- AIRTIGHT FOR A LONG SLOW BURN
- DAMPER CONTROL TO REDUCE HEAT LOSS UP THE CHIMNEY
- FIVE YEAR WARRANTY ON THE FIREBOX
- FITS MOST FIREPLACES
- OPTIONAL BRASS ORNAMENTATION
- NEAT ● ATTRACTIVE ● ECONOMICAL



ROYAL OAK STOVE SHOP
ROYAL OAK SHOPPING CENTRE
4452-B W. SAANICH RD.
479-7511
OPEN FRIDAY NIGHTS UNTIL 9:00
OSBURN
ONLY 550.00
IN STOCK NOW
OSBURN PRODUCTS ARE NOW AVAILABLE THROUGH SELECTED DEALERS ON VANCOUVER ISLAND:
● GRANNYS—COWICHAN VALLEY ● VANCOUVER ISLAND STOVE SHOP—LANGFORD
● FIRE AND FLAME—NANAIMO ● WOODHOUSE SUPPLIES—PARKSVILLE
ALL UNITS MANUFACTURED IN VICTORIA
2-8

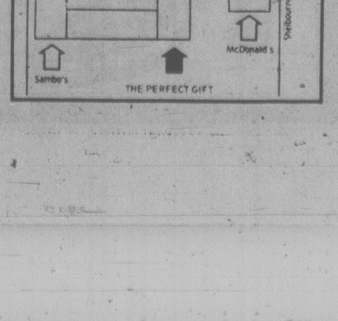
ESQUIMALT PARKS & RECREATION



INVITES YOU TO MEET YOUR FRIENDLY STAFF AQUATICS CO-ORDINATOR
RON AUBRY
Fully qualified in all phases of aquatics. Give Ron a call. Better still drop in and say hello to discuss your aquatic needs, aquatic or pool, at the Rec Centre.
PHONE 386-8734 FOR AQUATICS INFO
SWIMMING — DIVING — CANOEING
POOL RENTALS — SWIM PARTIES — FITNESS
2-8

VALENTINE'S DAY SPECIAL
14K FLOATING HEART $5
14K FLOATING HEART with diamond $23
10K 16" Fine SERP. $23
10K 18" Fine SERP. $25
10K BRACELET $14
NUGGETT JEWELLERS 385-8444
824 Johnson Street Suite 201 Victoria, B.C.

MOVING
SALE!
We are moving to a new location and need to reduce our inventory. Our space problem is your opportunity to save.
UP TO 40% OFF
UNTIL VALENTINE'S DAY FEB. 14th
on probably the finest line of quality gifts in Victoria. We must reduce our stock. Here's your chance to give the person you love a gift of quality they'll cherish for years. Many one-of-a-kind items.
THE PERFECT GIFT
IN THE CEDAR HILL MALL
721-3812



THIS VALENTINE'S
Say it softly from the Heart...
Eurodown:
the unbeatable
combination of quality, selection and price.
So give a Eurodown quilt or pillow this Valentine's ... or on any very special occasion, when you want to say it softly ... from the heart.
eurodown quilts & pillows
VICTORIA
1728 DOUGLAS ST
OPPOSITE THE BAY
(604) 384-0133
COQUITLAM
2322 COQUITLAM CENTRE
NEXT TO BIRKS
(604) 464-8616
VANCOUVER
662 SEYMOUR ST
OPPOSITE THE BAY
(604) 669-6833
VISA
BUY CANADIAN

IKENOBŌ
The Japanese Art of Flower Arranging



Sterling McBean now has a large selection of unusual shaped vases and bowls, made in Japan, especially designed for Japanese flower arrangements. See the many different colours and shapes available.
Sterling McBean
ORIENTAL INTERIORS LTD.
1402 STADACONA AVENUE
(Corner of Fort Street) 595-4827
Open Tues. thru Sat. 10 to 6
2-8

STEWART'S RESTAURANT
388-7021

MISS SOMEONE?
Let them know in Love Letters
Look for the Coupon
in today's paper.

386-2121
Monday through Friday 8 a.m. to 6 p.m.
Saturday 8 a.m. to 5:30 p.m.

CLASSIFIED ADVERTISING

Vancouver Island's Largest Shopping Centre in Print

386-2121
Monday through Friday 8 a.m. to 6 p.m.
Saturday 8 a.m. to 5:30 p.m.

CLASSIFIED ADVERTISING RATES

All rates quoted are for insertion in both the Daily Colonist and Victoria Times.

SPECIAL PRIVATE PARTY WORD RATES

10 word minimum
1 or 2 days
15c per word per day
3 to 5 consecutive days
12c per word per day
6 consecutive days or more
10c per word per day

Real estate, mobile home, rental, clubs, organizations and business advertising does not qualify for these rates.

GENERAL WORD RATES

10 word minimum
1 or 2 days
19.75c per word per day
3 to 5 consecutive days
16.00c per word per day
6 or more consecutive days
13.75c per word per day

SEMI-DISPLAY LOCAL RATES

Any advertisement which varies from 6 pt. regular classified style shall be considered semi-display.

14 agate lines per column inch.
1 or 2 days
71.50c per agate line per day
3 to 5 consecutive days
64.50c per agate line per day
6 or more consecutive days
57.25c per agate line per day

NATIONAL AND OUT OF PROVINCE RATE

Regular Classified 22¢ per word. Semi-Display 85¢ per agate line. 14 agate lines per column inch.

BIRTH NOTICES

Up to 30 words $4.00
Each additional word 15c

DEATH NOTICES, MEMORIAL NOTICES AND CARDS OF THANKS

61.50c per count line per day
3 consecutive days
53.25c per count line per day

PRIVATE BOX NUMBERS
$3.50

Private Victoria Press box numbers are for use only in conjunction with advertising published in the Victoria Tim s and The Daily Colonist.

Contract rates for local businesses available on request.

DUNCAN OFFICE

Advertising, Circulation, Editorial and General Information,
746-6181
109 Ingram St. V9L 1N8

TERMS OF PUBLICATION

F.P. Newspapers Ltd. shall not be liable for non-insertion of any advertisement beyond the amount paid for such advertisement.

In the event of error occuring the liability of F.P. Newspapers Ltd. shall not exceed the charge for the space actually occupied by the item in question.

All claims of error in publication shall be made within 12 hours thereafter and if not made shall not be considered. No claim will be allowed for more than one incorrect insertion nor for errors not affecting the value of advertisement.

All estimates of cost are approximate. Advertisers will be charged with space actually used.

All advertising copy will be subject to the approval of the Victoria Press, who reserve the right in its sole discretion to classify, reject or insert copy furnished.

All advertisements must comply with the British Columbia Human Rights Act. This act states no advertisement may state or imply a preference, limitation or specification on the basis of an applicant's race, religion, colour, marital status, ancestry, place of origin, age; or sex (unless the matter relates to the maintenance of public decency. AND prior approval has been obtained through the Human Rights Branch).

While every endeavor will be made to forward replies to box numbers to the advertiser as soon as possible, we accept no liability in respect of loss or damage alleged to arise through either failure or delay in forwarding such replies, however caused, whether by negligence or otherwise.

NOTICE OF COPYRIGHT

Full complete and sole copyright in any advertisement proced by F.P. Newspapers Ltd. is vested in and belongs to F.P. Newspapers Ltd., provided, however, that copyright IN THAT PART AND THAT PART ONLY of any such advertisement consisting of illustrations, borders, signatures or similar components which is, or are, supplied to Victoria press by the advertiser in the form of reproduction proofs, veloxs, engravings, etc., and incorporated in said advertisement shall remain in and belong to the advertiser.

CIRCULATION INFORMATION

The Daily Colonist 383-4111
Victoria Times 382-3131

Wherever carrier service is maintained, $4.50 per month.

By mail — Vancouver Island and Gulf Islands, $7.00 per month, $20.00 per 3 months, $40.00 per 6 months, $80.00 per year. Rest of Canada, $8.00 per month, $22.50 per 3 months, $45.00 per 6 months, $90.00 per year.

Outside Canada, $20.00 per month, $240 per year.

BY MAIL
Saturday Times Only
Sunday Colonist Only
Canada 60 cents per copy, $30.00 per year.
Outside Canada, $1.10 per copy, $55.00 per year.

The Daily Colonist Second Class mail registration No. 0516.
Victoria Times Second Class mail registration No. 0625.

ISLAND REPRESENTATIVES

Duncan, Chemainus—
Mr. HILTON HOLT 746-6181
Nanaimo 758-9633
Lake Cowichan 749-6206
Port Alberni—
Mr. Fred Suhr 723-8312

CLASSIFICATION INDEX

VITAL STATISTICS
1 Births
8 Cards of Thanks
308 Cards of Thanks
305 Deaths and Funerals
312 Florists
310 Funeral Directors
309 In Memoriams
313 Miscellaneous
311 Monuments

NOTICES
14 Announcements
16 Catering, Banquets and Reception Rooms
15 Coming Events and Meetings
20 Lost and Found
18 Places to Visit

EMPLOYMENT
28 Employment Service
21 Help Wanted—General
22 Office Help
26 Part Time—Temporary Help
24 Sales Persons and Agents
30 Situations Wanted
23 Skilled Trades
25 Teachers

BUSINESS SERVICES
36 Services Directory

PERSONAL SERVICES
33 Bands, Musicians and Orchestras
40 Business Personals
43 Dancing
42 Education
41 Legal Services
71 Music Teachers
39 Personals
34 Pre-Recorded Music
32 Trade Schools
38 Travel

MERCHANDISING
83 Aircraft
117 Antiques and Arts
78 Bicycles
80 Boats and Marine
65 Building Supplies
93 Cameras, Supplies and Photo Finishing
127 Chicks, Poultry, Hatching Eggs, Supplies
101 Children's Miscellaneous
116 Coins and Stamps
135 Farm Implements
60 Fuel
97 Furniture
105 Garage Sales
120 Garden Supplies
99 Groceries, Meats and Produce
95 Heating & Fireplaces
130 Heavy Equipment and Machinery
128 Livestock, Supplies and Events
96 Major Appliances
100 Miscellaneous for Sale
103 Miscellaneous Wanted
109 Miscellaneous to Rent
77 Motorcycles
70 Musical Instruments
125 Pets and Supplies
92 Sporting Goods
81 Sailboats
94 Store and Office Furniture and Equipment
115 Swaps
63 Timber
98 TV, Stereo, Radio Sales and Service
112 Wanted to Rent, Miscellaneous

AUTOMOTIVE
155 Automobile Financing and Insurance
164 Auto Body and Painting
168 Campers, Trailers and Motor Homes
166 Cars and Trucks Wanted
150 Cars for Sale
148 Lease Vehicles
149 New Car Directory
160 Parts, Accessories and Service
151 Sports, Import Cars
158 Tires
154 Trucks, Buses and Vans
156 U-Drive and Auto Washing

ACCOMMODATION
185 Convalescent and Rest Homes
175 Hotels
178 Summer Homes, Cottages and Resorts
181 Tourist Accommodation

RENTAL
201 Apartments to Rent, Furnished
200 Apartments to Rent, Unfurnished
203 Apartments Wanted
206 Duplexes to Rent
207 Duplexes Wanted to Rent
202 Furniture to Rent
215 Halls, Warehouses, Stores and Offices to Rent
197 Housekeeping Rooms to Rent
199 Housekeeping Rooms Wanted
211 Houses to Rent, Furnished
210 Houses to Rent, Unfurnished
212 Houses Wanted to Rent
205 Rental Agencies
190 Room and Board
191 Room and Board Wanted
193 Rooms to Rent
194 Rooms Wanted
204 Shared Accommodations

FINANCIAL
155 Automobile Financing and Insurance
233 Mortgage Loans and Insurance
234 Mortgages for Sale
230 Personal Loans and Insurance
235 Wanted to Borrow

REAL ESTATE
280 Acreage for Sale and Wanted
240 Business Opportunities
241 Business Opportunities Wanted
247 Commercial or Industrial Properties
258 Condominiums
253 Country Homes and Properties
270 Exchange Real Estate
290 Farms for Sale and Wanted
263 Garages for Sale, Rent, Wanted
293 Gulf Island Properties
250 Houses for Sale
265 Houses Wanted to Buy
295 Listings Cancelled
268 Listings Wanted
271 Lots for Sale
294 Mainland and Out-of-Province Properties
169 Mobile Homes and Parks
273 Property for Sale
274 Property Wanted
244 Revenue Property
245 Revenue Properties Wanted
259 Townhouses
285 Up-Island Properties
256 Waterfront Properties

1 BIRTHS

BOYER - Doug & Carolyn (nee Fraser) are proud to announce the birth of their son Scott Fraser, 6 lbs. 6½ ozs., December 19, 1979 in Cranbrook. A brother for Keith and Gillian. Happy Grandparents are Mr. & Mrs. R.C. Fraser and Mr. & Mrs. J.A. Boyer of Victoria.

HUTCHINGS — Born to Mark and Lynda, a girl, Pamela Lynn, 7 lbs. 7 ozs., on January 27, 1980. Special thanks to Dr. Rae, Dr. Gale and the staff of Royal Jubilee Hospital.

ROCHFORT — Born to Peter and Krys on January 30, 1980, at Royal Jubilee Hospital, a precious daughter, Kathyrn Louise, 7 lbs. 13 ozs. A sister for Michael and Andrew. Thanks to Dr. Skaret and nursing staff and a special thanks to Louise Poscente.

SCOTT — Derek and Debbie (nee Callander) are pleased to announce the arrival of Kevin James on January 28, 1980. A brother for Darrell. Thanks to Drs. Kardara, Dickson and nurses at Royal Jubilee Hospital.

8 CARDS OF THANKS

THANKS TO THE STAFF AT Cornell Chevrolet for their good service and consideration. W.H. Gunn

14 ANNOUNCEMENTS

Classified
LOVE LETTERS
are coming on
Valentines Day
February 14th
See the advertisement in this newspaper or phone us for details.
386-2121
We'd LOVE to help you!

ENJOY PAULS PIZZA in SOOKE
Open daily 4-11:30
Friday & Saturday 4-1 AM.
642-5944

VICTORIA HIGH SCHOOL Girls field hockey team desperately needs help. We met our original budget for a trip to England but food and fuel costs have risen to a point where we may be unable to go. If you can help, donations may be sent to the Tomahawk Tour Fund, C/O of Miss Barrie Hanslip, Victoria High School, 1260 Grant St., V8T1C2.

URGENTLY NEEDED, BEDS and bedding, tables and chairs, kitchen utensils, dishes and clothing for The St. Vincent De Paul Social concern office. 382-3213 or drop off at 840 View, Monday-Friday.

RUTH DOLL STUDIO, 337 Cook St. Porcelain dolls and doll making supplies. 20% off Marian's Doll House, wigs, eyes, moulds during February. Open Wednesday, Thursday, Friday or phone 385-3414.

BLANSHARD COMMUNITY Centre is now offering courses in photography, ceramics and fibre arts, starts soon, register now. 388-7696 or 387-5506 ask for Grant.

A PORTRAIT FOR YOUR VALentine? In pencil, charcoal, pastel or oil. By T. Andriessen Booth. 598-1358.

15 COMING EVENTS AND MEETINGS

MONEY TALK
GERRY CONNOR 388-6411
Sunday 1:pm, CABLE 10
Monday 7:pm, VICTORIA
Thursday 1:pm

MICRO COMPUTERS
Mr. Murray Middleton of SDS DATA SYSTEMS will discuss along with his staff the use and applications for Micro Computers. This new technology will launch the small businessman into the 1980's.

Special broadcast live with open phone lines February 13th, 10-11pm. To answer your questions Bill Anderson, Chartered Accountant and Nick Melber, 1st City Trust.

HILLSIDE HOUSE SCHOOL OF HAIRDRESSING OPEN NOW
Salon open 9am-4:30, Monday-Friday. 1537 Hillside Ave. Student registration and information on school curriculum phone 598-3433.
Professional instruction given at all times by Joan Abbott and Yvonne Flemming. Both having extensive training in London, England with teaching experience in government and private schools and salons in Ontario and British Columbia.

KALEIDOSCOPE THEATRE Productions presents a fund raising Casino Nite, Dance and Auction. Live entertainment, refreshments at the Cedar Hill Community Centre, 3220 Cedar Hill Road, Friday February 8, 1980 at 8pm. Admission fee $5 per person includes $3000 play money (no cash value or refund) which may be used in Auction. Phone 383-8124 for information.

ATHLETIC BINGO
EVERY WEDNESDAY
Garth Homer Centre
813 Darwin
Early Birds 6:45 p.m.

FLEA MARKET
Sansche Hall - Sidney.
Pat Bay Hwy and Beacon Ave.
Every Sunday commencing October 7, 9am-4pm. Items new & used - old & modern. Interest for all. Snack Bar. Admission: 25¢. Reservations: 656-3082.

NANAIMO SINGLES CLUB Dance at new location Felice Cavallotti Lodge, East Wellington Road. Band-Country Cosmos, Saturday, February 9 at 9:00 PM. Admission $4.00 Non-Members, $3.00 members. All Singles, Separated, Widowed, Divorced Welcome.

SWAP & SHOP
At the Blanshard Community Centre, 901 Kings Rd. Bargains for everyone, consession. Every Saturday, 388-7696 or 387-5506. Sellers wanted.

CERAMIC FIGURINE CLASS starting, 2828 Rock Bay Ave. Dutchman Inn. 386-7557.

15 COMING EVENTS AND MEETINGS

SINGLES CLUBS OF VICTORIA
For up to date information on all dances, call 592-1335 or 24 hr recorded message at 383-9626.

SINGLES SCENE CLUB "Rhino Dance", Saturday, February 9th. Open to the public. White Eagle Hall. Admission by ticket, available at Hillside Mall. Information 479-9737, 384-5683.

VISIT THE VANCOUVER Boat Show, Saturday February 9th, $15 per person includes transportation and admission. 656-3012 Conmac Stages Travel Club.

SEE THE VANCOUVER CANucks VS Boston Bruins on Saturday, February 23rd, $28 per person includes transportation and admission. 656-3012, Conmac Stages Travel Club.

SWAPPE & SHOPPE
521 Craigflower Rd, Sundays 10am-4pm. Call 388-6120 weekdays 9am-3pm, Sat. 10am-12pm.

WELCOME TO A LECTURE ON The Kabalarian Philosophy, explaining Life's Purpose, 2:00 pm, Sunday, February 10th, room 206, 493 East Burnside.

16 CATERING, BANQUETS and RECEPTION RMS

GEORGE'S BAVARIAN BANQUET FACILITIES
1021 Pandora 383-7121
INTERNATIONAL CUISINE
3 DINING ROOMS AVAILABLE
SMALL OR LARGE PARTIES
Up to 150 Seating Capacity
ENTERTAINMENT AVAILABLE ON REQUEST

CENTRALLY LOCATED HALL for rent with available catering service. 479-1767 or 477-9880.

20 LOST and FOUND

LOST: LONG HAIRED CAT, mixed brown and black fur, hair tufts in ears, Queens Ave. area. Valuable reward. 383-1505. Please check tool sheds, garages and basements.

BURGANDY LADIES BRIEF case, James Bay School area, lost Thursday January 31st. Reward offered. 386-6328 or 592-9323.

LOST: YOUNG ORANGE male cat, white collar, answers to "Barney", recently lost Fort Street area. Any information call 595-2598.

FOUND: DIAMOND RING found in food freezer at Woodward's. Owner may have same by identifing. 386-3322 local 204.

LOST IN OAK BAY AREA BY Firehall, part Persian. Answers to name of Daffy. Reward. 592-1122.

LOST: MALAHAT, FEBRUary 4, female black Labrador. Answers to Dusty. Any information 478-4651

LOST: AROUND JAN. 26, GOLden Lab, female, answers to Patches. Langford Lake area. Please call 478-7991 after 5.

FOUND-BLACK FEMALE KITten, white paws, white streak on nose. Gordon Head area. 477-3075.

FOUND: ROCKLAND AREA blonde puppy about 3 months old. 595-5443 after 5pm.

FOUND: GOLDEN LAB SHEpard or collie cross at Saanich McDonalds. 383-6852 or 386-9847.

LOST: SILVER KOALA PIN, Mount Doug, Sunday, Reward. 477-0732

FOUND IN GLANFORD AREA on Feb. 5th. Doberman Pinscher with choker. 479-5882.

REWARD. LOST: ONE GOLD earring, James Bay/Uptown area. 383-7452.

LOST: BLACK UMBRELLA, Burdett Ave at Cook. Please phone 477-3394

LOST: FOUR KEYS ON A ring. Reward. 384-9786.

WARD; I FOUND TWO'S leash. 478-7574

21 HELP WANTED GENERAL

EMPLOYMENT COUNSELLOR
Fifty + Experience has two vacancies for employment counsellors working with unemployed older workers. Working from an understanding of the target group, these workers would provide counselling on a one-to-one or group basis. Workers will also be responsible for identifying vacancies through an employer contact program.
Basic Qualifications:
—Grade 12 or the ability to complete.
—A valid driver's license plus a car.
—Sales and/or counselling experience mandatory.
—A degree in a related discipline an asset but not a requirement.
Salary $206.25 per week for 6 hrs. per day, 5 days per week. Apply in writing before February 18th to:
S. Torrence,
Canada Employment Centre,
810 Fort Street,
Victoria, B.C.
V8W 3A9
Please, NO phone calls.

SD 62 SOOKE
Applications will be received until February 13th, 1980 for the following positions: Aide 1-Dogwood school, 4 hours per day. Secondary school graduation required.

Aide 1 (temporary)-for autistic programme at John Stubbs school, 6 hours per day until June 30th, 1980. Secondary school graduation required.

Rate of pay for these positions as per the C.U.P.E. salary agreement.

Substitute Aides are required at Dogwood school for occasional work. Secondary school graduation and an interest in special children are required.

Please forward applications to: Miss M. P. Rudge, Secretary Treasurer, School District 62 (Sooke), 2227 Sooke Road, Victoria, B.C. V9B 1W9.

Are you looking for a superb opportunity in new pleasant surroundings?
Congeniality is the background for the position we offer as an integral part of the management team. You will enjoy flexible hours and the atmosphere of a small luxurious lounge as bartender to friendly people. Responsibilities will include stock control and inventory, cash balance and staff supervision. Candidate should have qualified bar ticket and several years experience with supervision of staff. Friendly competible personality a must! Salary commensurate with experience. Submit your resume now to be a part of our new Sports Complex conveniently located on Quadra St. Quadra Court House, 3950 Quadra St. V8X 1J6.

HAIRSTYLING APPRENTICE required by Friends & Co. for our Hillside Salon. 592-5252.

LICENSED AUTO MECHANIC. Call collect 537-5509, ask for Jack. On Saltspring Island.

HAIR STYLISTS REQUIRE models for styling classes. 592-5252.

21 HELP WANTED GENERAL

MAINTENANCE
Service person with 4th Class Stationary Engineering Certificate for 21 bed acute care hospital. This sole charge person will be responsible for all aspects of general and preventative maintenance for building and grounds including stores and fire control. Good references required. For further information apply Administrator, Tofino General Hospital, P.O. Box 190, Tofino, B.C. V0R 2Z0, 725-3204.

STUDENTS
Compact residential paper routes available for morning delivery in OAK BAY area and BAY ST. between FERNWOOD ST. and RICHMOND St. Earn $80-$160 per month for 1-1½ hrs. daily work.
For more information contact MR CAROLAN at COLONIST CIRCULATION DEPT., 383-4111

LIFE SKILLS WORKER REquired by local work activity project, a vocational rehabilitation programme for former psychiatric patients. Experience in Life Skills work, programming and in the mental health field necessary. Maturity, flexibility and initiative are important in this position. Salary $1100 per month. Victoria Press Box 460.

MANAGER-CARETAKER couple, no children or pets, for 114-suite adult apartment complex. Duties to include: suite rentals, cleaning and maintenance of building and relief supervision of recreation facilities. Salary $950 per month. Position available February 1, 1980. Please send complete resume to Victoria Press Box 724.

PUMP MECHANIC. MECHANically inclined person required by local maintenance contractor to train for shop duties. Knowledge of pumps, mechanics and piping required. Shipping, receiving and stock room an asset. Please send resume to Victoria Press Box 755. All replies in confidence. Our employees are aware of this ad.

RES. MANAGERS
Hard working ambitious Couple as Assistant Managers for a large modern apartment building with swimming pool. Duties mainly cleaning and caretaking. $800 per month to start. Please state experience and give references. Apply to Victoria Press Box 703.

ACCOUNTANT/OFFICE MANager for medium size law firm. Experience in both areas necessary. Duties to include: all accounting requirements (excluding audit), personnel management, office organization and administration. Salary negotiable. Apply in writing to Victoria Press Box 708.

WE REQUIRE DAYCARE FOR our daughter, 19 months old, 7:30am to 4:30pm, Monday-Friday, in a home with other children within a 2 mile radius of our home on Neil St, North Oak Bay. We require a mature person who can arrange own replacement for holidays and days off. Rate negotiable. 595-4349.

PART TIME TELLER
Saturdays and Mondays, experienced only. Also required part time Saturday customer service clerk, must have typing and switchboard skills. Apply in person at Scotia Bank Hillside Shopping Centre, Mon.-Sat.

EXPERIENCED LANDSCAPE gardener required. Must be experienced in soil preparation, raking and planting new lawns. Union wages and benefits paid. $7.50 per hour to start. References required. Apply 205-3400 Douglas St, Victoria B.C. 382-4274.

DISPATCHER/WAREHOUSEman, major oil company requires dispatcher/warehouseman immediately for busy office. Must be in good health and know the Victoria area. Previous dispatching experience would be a definite asset. Please reply to Victoria Press, Box 756.

WANTED: MATURE HONEST individual to work graveyard shift in leading hotel. Driver's licence essential. Minimum 3 years cooking experience required. Wages above union rates. Port Alberni, 723-8111, ask for Gary.

DRIVING INSTRUCTOR
Part-time, suit semi-retired person, some experience preferred but will train. Clear licence and medically fit. Interesting position with good hourly wage. Please apply Victoria Press, Box 734.

EXPERIENCED JANITORess/Janitor for light duty Janitorial, part time evenings, Monday to Friday. Must be bondable and able to work with minimum supervision. Apply to P. O. Box 517, Victoria, B.C.

PERSON TO CARE FOR 3 children ages 6, 5, 3, 2½ hours a day, Monday-Friday in my home. Must enjoy children and be able to drive. Millstream School area. References please. 474-2019

CUSTOMER REPRESENTAtive Victoria area, mature, presentable, must have own car, self motivator with strong time demands. Must be able to communicate with public. Phone 8am-11am, 477-7841.

WANTED HOUSEKEEPER preferably English Background for Elderly Couple near Duncan. Must drive and have car. House situated on waterfront property, beautiful view. Reply Victoria Box 741.

EXPERIENCED MANAGER position for 43-suite apartment in Duncan area available. Man and wife operation, must have good reference. Victoria Press, Box 619.

EXPERIENCED PRODUCE clerks required for Vancouver Island Indepedant Super Market Chain. All applications confidential. Reply to Victoria Press Box 690

EXPERIENCED MEAT CUTters required for Vancouver Island Indepedant Super Market Chain. All applications confidential. Reply to Victoria Press Box 690

NANNY HOMEMAKER, 25-45ish for motherless home with 2 year old son. Live-in preferred but not essential with right person. Days 385-8741, evenings 477-5988.

RELIABLE BABYSITTER wanted. Saseenos to 17 Mile House area. Monday-Friday for 3 school age children, one in kindergarten (Government assisted). Phone Marilyn 642-3914 or 383-9512.

LOVING DAYCARE REquired for 2 children, age 2½ yrs. and 5 months. My home, Tues.-Fri. 7:30-4:30pm. Starting March 4th. Mckenzie-Blenkinsop area. 477-7578 after 5pm.

MATURE BABYSITTER needed (April 1st) for our newborn, Mon.-Fri. 8:30-5pm. Our home, upper Quadra, excellent rates for loving, reliable, nonsmoker. 479-0044 evenings.

REQUIRED IMMEDIATELY babysitter to look after 6 and 8 year old, 1 hour in the morning and 2 hours after school, Doncaster School area, your home or mine. 595-7107.

RELIABLE MOTHER TO BAbysit 16 month old boy in my home, occassional days. Windsor Park area. Bring your child for playmate. Hours 9:15-5:15pm. $10 daily. 598-4391

RELIABLE FULL-TIME BAbysitter needed after school for two boys. Your home, within ten minutes walking distance from Sansbury School. Phone 384-9371 or 656-0315.

21 HELP WANTED GENERAL

If you enjoy responsibility and involvement, this position is for you.
You will have the opportunity to join friendly compatible staff and enjoy a full range of duties including telephones, bookings, enquiries, cash control, retail sales, and the freedom to create your own sports programs. Shift work provides lots of public contact, all in pleasant surroundings.
Candidates should have experience with Sports programs, Grade 12 education and personality plus! Salary commensurate with qualifications. Submit your resume now to be a part of our new sports complex, conveniently located on Quadra St. Quadra Court House, 3950 Quadra St. V8X 1J6.

DIRECTOR OF NURSING FOR Fraser Canyon Hospital, accredited 38-bed acute care facility. Present D.O.N. retiring in April 1980. This is a senior management position reporting to the Executive Director. Applications are invited from those with appropriate experience and education. Eligibility for registration with RNABC essential. Reply with complete resume to: Mr. D. J. Chervenka, Executive Director, Fraser Canyon Hospital, R.R. 2, Hope, B.C. V0X 1L0.

HOUSEKEEPER FOR TWO, good cook, nonsmoker preferred. Self-contained suite plus wages or part-time 2 days on weekends, also 2 nights. 658-8028.

WEST COAST INSURANCE requires a temporary person for our auto plan office in Oak Bay Village. Auto plan experience essential. Apply to Don O'Kurily at 595-4342.

FIRST CLASS CLOCK REpairman with own equipment to do work for jewelry store. Also a qualified watch repairman. Both to do work off premises. Victoria Press Box 752.

IMMEDIATE OPENING FOR experienced dental receptionist. Please send resume with references and employment history to Victoria Press Box 660.

LOVING DAYCARE REquired for 6-month old baby, March 1st. Prefer Richmond School area. Government registered or willing to. Please call 592-5227 after 6.

FULL TIME EXPERIENCED breakfast cook wanted. Apply in person only, to the Chef, Monday-Friday, 9am-3pm, 910 Government Street.

PERSON WITH COOKING EXperience required in small rest home for ladies, Sat. 10am.-2pm. Sunday 9am-.1pm. References. 384-3134.

EXPERIENCED SMALL ENgine mechanic, knowledge of both 2 and 4 cycle engines. For further information call 385-2714 8-5 pm. Saturday 9-1 pm.

WOMAN TO LOOK AFTER school-aged children, until 5:30, near Wishart or Laren Rd. Reference please. My home preferrably. 478-7807.

RELIABLE MOTHER grandmother to babysit 9 month boy, Thursdays and occasional days, our home, University, Mt Tolmie area. 477-5160

MATURE BABYSITTER wanted to come to my home for 3-month-old, James Bay area, 4 days per week, starting March 17. 384-5445.

NURSE-HOMEMAKER FOR care of elderly lady in Oak Bay apartment, 48 hours weekly. References required. 656-2087 evenings.

MATURE WAITress/waiter. Please apply in person Sunday, February 10th between 10-12noon. 1007 Douglas Street.

BABYSITTER WANTED IN MY home for 2 girls, aged 5 and 3½, non smoker preferred. Hours 8-4:30pm, most days. Salary negotiable. 385-0402

EXPERIENCED HOSTess/host to come in between 2-4pm. for next week. 4011 Quadra.

CHAMBERMAID WANTED part time. Apply in Person 9-5 daily, Friendship Inn, 39 Gorge Rd. East.

PAUL'S RESTAURANTS LTD. Experienced waiter-waitress required full-time. Apply in person, 1900 Douglas, 3-4 pm only.

FIRST COOK WANTED IMmediately. Must have 5 years experience. Apply in person to The Chef, Dominion Hotel.

MATURE WOMAN FOR morning part time house work, 2 hours, twice a week, Cook/Fairfield area. 384-7468.

REQUIRED FULLY EXPERIenced cook for full time steady job. Good wages. Douglas Hotel.

22 OFFICE HELP

SENIOR ACCT. CLERK
6 months temporary position to begin immediately. Offered for a high level systems and data entry clerk. Must have excellent knowledge of procedure of accounting, organizational expertise and type of at least 60 words per minute, experience on CRT On-line computer an asset. Good hourly rate offered.

PRIME PERSONNEL
320-1070 Douglas St.,
385-7012

SECRETARY/BOOKKEEPER Required by an Electrical Engineering Firm. The position will be part time initially and may expand to full time. Good typing skills required, experience in specification typing would be an asset. A knowledge of general office procedures, filing, posting of staff time sheets, invoicing, accounts payable and receivable with limited catalogue filing required. The individual must be mature, present a pleasant telephone answering voice, be a self starter and work with a minimum of supervision. Send complete resume, including salary or hourly rate expected to Victoria Press box 748.

Stanley Assoc. Engineering Ltd.
RECEPTIONIST-TYPIST
Required immediately experienced receptionist-typist for our Victoria office. Must have good typing and ability to deal with the public, 2-3 years office experience preferred. Salary negotiable. Please forward all resumes BEFORE February 13, 1980 to Stanley Associates Engineering Ltd., Suite 412 - 1488 Fourth Avenue, Prince George, B.C., V2L 4Y2
Attention:- Mrs. C. Dunder.

2ND OR 3RD YEAR C.G.A. OR R.I.A. student required for accounting clerk. Must be a self-motivator and be able to work with limited supervision. This person must be familiar with one-write payable and cash receipts systems, be able to prepare draft financial statements and be familiar with real estate and mortgage contracts. Please send resume and references in your own handwritting to Comptroller, 1213-345 Quebec Street, Victoria V8V1W4.

DENTAL RECEPTIONIST capable of dealing effectively with the public and possessing secretarial and bookkeeping skills required for modern office. Individual must be mature, self starter, and work with minimal supervision. Send complete resume to Victoria Press Box 661.

22 OFFICE HELP

LEGAL SECRETARY WITH interest and some experience in litigation, administrative, and Municipal Law needed to work with a small Young Firm. Salary and benefits commensurate with experience. Contact Larry Fast, Armstrong, Stewart & Fast 388-6600.

TRADERS GROUP LTD. Manager trainee required, good starting salary and benefits. Must be willing to transfer. Minimum high school education. Relative experience an asset. Phone Art Wiens 385-2401 or Don Handley 385-8708 before 5pm.

RECEPTIONIST IN BUSY 3 doctor office, duties include reception, filing, and minimal typing. Salary negotiable. Hours 8:30-4:30pm. Please send details of previous experience and references, Victoria Press Box, 726.

EXPERIENCED FRONT counter person required for busy printing office. Must have basic knowledge of printing, typing, some bookkeeping. Apply in person 30 Foto Print, 747 Fort St.

EXPERIENCED BOOKKEEPer required for retail store. 4 days week. Please furnish in handwriting, qualifications and salary expected. Victoria Press Box 737

RECEPTIONIST FOR LAWyers office, typing required. Experience necessary, salary $800+ per month. Apply in writing to Victoria Press Box 708.

23 SKILLED TRADES

UNIVERSITY OF VICTORIA
Department of Geography requires
TECHNICIAN III
(Cartographic Illustrator)
Qualifications include high school graduation or equivalent. A technical institute diploma, trade qualification or equivalent. Three or more years' related work experience excluding training time. A working knowledge of cartographic illustrative techniques including basic inputs for statistical analysis and graphic representation. Experience in topographic mapping, including a knowledge of map projections, coordinates and associated mathematical adjustments. Some experience or interest in the operation of a process camera; overlay and color separation systems and general lithographic reproduction techniques would be an asset. Ability to work harmoniously with a wide variety of professional and non-professional staff, while under pressure to meet deadlines.

Duties will include preparation of illustrative material in the form of drawings, maps, diagrams and charts for teaching aids and publication in books, papers and theses; assisting when required in lithographic reproduction processes; assisting in the preventative maintenance of equipment. Performing other related duties within the Department as required. This position does not involve computer mapping or professional photography.

Salary — $1276 to $1435 per month.

Apply in person to Personnel Services, Sedgewick Building, University of Victoria, no later than February 22, 1980.

Note — If no qualified applicant available, this position may be filled at a lower level.

PERSONNEL & SAFETY SUPERVISOR
Raven Lumber Ltd. has an immediate vacancy for a Personnel and Safety Supervisor at our sawmill in Campbell River, B.C.
Applicants should have a proven background in personnel and industrial relations ideally in the forest industry. An Industrial First Aid Ticket and experience in industrial safety programs would also be an asset. The successful candidate will communicate effectively and demonstrate sound interpersonal skills.
A comprehensive benefits package and competitive salary commensurate with experience are offered.
Please reply in confidence to Mr. R. B. Elliott, Mill Manager, Raven Lumber Ltd, P.O. Box 249, Campbell River, B.C. V9W 5B2, phone 287-8871.

WANTED BY BC CEMENT CO. Ltd., located in Mill Bay, B.C. certified millwrights, plus one certified plumber/fitter who should have several years of industrial maintenance experience to qualify. These are permanent jobs. Wage rate is $10.39 per hour plus COLA and shift differential when applicable. Good fringe benefits. Telephone for an appointment. From Victoria call direct 383-9622, from Vancouver call direct 681-4546, from any other point in B.C. call 743-5511 collect.

CANADIAN MARCONI CO. Requires experienced marine electronics technician for our Victoria operation. Experience in radar, sounders, S.S.B. and VHF communications essential. Full company benefits including vehicle. Salary commensurate with experience. Submit resume in writing to Canadian Marconi Co. 1460 Venables St. Vancouver, B.C. V5L 4X2. Attn: R. Adamson, Service Manager.

THE BLUE ARMY
is now holding informal information seminars for tradesmen in the Victoria area that are either self employed or interested in becoming self employed. Join us Wed. evenings at 8pm at 2604 Quadra St. or phone 385-7755 for further information.

EXPERIENCED PROPANE gas fitter, with drivers license required for permanent employment. Apply in writing, giving resume of background and experience to: Manager, P.O Box 520, Parksville BC, V0R 2S0.

INSTRUMENT PERSON REquired for legal survey firm in Duncan. Minimum 5 years experience in Cadastral Surveying. Resume and references to Victoria Press Box 638.

GM PARTS PERSON REquired by Island dealer, must have minimum 5 years GM experience. Reply to Victoria Press Box 730.

EXPERIENCED WELDER with DPW #2 and minium 5 years lobbing shop experience. Phone 112-338-1318 between 8-4:30pm (Courtenay)

WANTED: ELECTRONIC technician with background in audio circuit design to do work on multi-track tape deck. 381-6658 evenings.

SEAMLESS GUTTER INstaller required. Top wages for fully experienced man. 382-5154, 8am-5pm.

TALENTED HAIRDRESSER required for modern salon. Clientele preferred. Victoria Press Box 729. All replies confidential.

STUCCO PLASTERER HELPer. Must be experienced. Good wages. 478-0945.

24 SALES PERSONS AND AGENTS

OPEN HOUSE, EMPRESS Hotel, February 9th from 6-9pm. Needlecraft opportunity. Join our local circle. Earn extra income demonstrating needlecraft. Our beautiful kits are easy to sell and fun to demonstrate. 383-5210.

24 SALES PERSONS AND AGENTS

MAJOR SIGN COMPANY
Requires Island representative to cover all of Vancouver Island in a sales capacity. We are a growing, aggressive sign company and require a self-starter and motivated individual, prepared to apply instruction with enthusiasm to achieve success. Five figure commission; or salary plus, income is available; travel expenses all company benefits etc. Previous experience in direct sales is preferred and good previous sales experience is an necessity. We will train you in our business. A desire to join a rapidly expanding and progressive company, offering unlimited potential to earnings and future growth within the organization is a prime requisite. Previous experience in the sign industry is not essential. All replys will be acknowledged and will be strictly confidential. Send brief resume to Wallace Sign Crafters West, 7840 Alderbridge Way, Richmond B.C. V6X 2A5. Attention Mr. W. Gilroy or call 604-270-9821.

CAREER SALES POSITION
ODESSA DISTRIBUTORS LTD. of Grande Prairie, Alberta currently has a full time position open within its direct sales force. The successful candidate for this position will have experience in either Material-handling equipment sales and/or Office and Institional furniture sales. If you are sincerely interested in a sales position with a future and meet the experience qualifications outlined above, please address your inquiry in writing (include a comprehensive resume of your experience) to the attention of:
MR. BOB GOLOB
ODESSA DISTRIBUTORS LTD.
SITE 1, BOX 4, RR #3
COUNTRY INDUSTRIAL PARK
GRANDE PRAIRIE, ALBERTA
T8V 5N3
or phone (403) — 539-3677 9:00 to 4:00 weekdays.

A. E. LePAGE
WESTERN LTD. REALTOR

JOIN US
Business is increasing and we have need for several licensed salespeople. Let's have a chat about how we can help you in 1980 sales. For a confidential interview call 477-7121, R. RAWNSLEY, MGR. A.E. LEPAGE WESTERN LTD.

JOBS-JOBS-JOBS
We are in need of applications to supplement our regular sales force. No experience necessary, company training programme provided for successful applicant. If you are new to Victoria or between jobs, give us a call. Full-time employment possible, based on performance. Applicants must have high school education and be able to converse intelligently. You can earn
$306 PER WEEK
Based on incentive. For interview please phone
381-2121.
9am to 3pm.

Sears
CAREERS
Sears requires a regular full time salesperson. This is a commission sales position for Drapery Division as an outside salesperson. Car is essential. Knowledge in this line is an asset. Full company benefits. Apply in person to the Personnel Office.

REPRESENTATIVE NEEDED!
A leading Vancouver based cosmetics firm needs sales representative for Vancouver Island. The qualified applicant will be representing 3 high quality lines in the makeup, esthetic and esthetic equipment field. Applicants must have a car and be able to sell. Excellent salary opportunity and great room to expand in this exciting field. Please send resume to: Alexis Cosmetics Inc., 361 Water Street, Vancouver B.C. V6V 4R1.

K FASHIONS
requires a fully qualified salesperson. Applications, which are strictly confidential

25 TEACHERS

MUSIC SPECIALIST

SCHOOL DISTRICT NO. 71 (COURTENAY) REQUIRES A DISTRICT DEPARTMENT HEAD: MUSIC (MUSIC COORDINATOR)

Applications are invited for the above position. The emphasis will be at the elementary level and will be effective September 1, 1980.

Applicants must have a broad background in all aspects of music education, particularly at the elementary level. A strong working knowledge of ETA and Sliver Burdette methods is required in order to support current programs. Other programs include instrumental, vocal and strings.

Applicants must possess a valid teaching certificate.

The successful applicant will be expected to coordinate the music program for the District, but the main emphasis will be at the elementary level and will include providing direct assistance to elementary classroom teachers through instruction and in-service.

Salary: Scale plus an allowance.

Please apply in writing with resume, support documents and reports by February 29, 1980.

Send to:
T. R. Sankey,
Director of Instruction,
892 Harmston Avenue,
Courtenay, B.C.
V9N 2X8

TEACHERS

A schedule containing school board plans for interviewing in Vancouver at spring break is now available from Diane E. Walter, Teacher Employment Service, B.C. School Trustee, 1155 West 8th Avenue, Vancouver, V6H 1C5. Pick up a copy between 9 a.m. and 12 noon any weekday. If you are not registered with our service, and are seeking a teaching position in B.C., call 734-2721, local 21, for further information.

26 PART-TIME or TEMPORARY HELP

PART-TIME COUNTER PERSON for radio and television service centre. Must be able to meet the public. Minimum wage. From 8:30-5 phone 388-9333, 478-6658.

MEDICAL OFFICE REQUIRES someone capable of doing relief duty for receptionist or RN and able to come on short notice, also needed for holiday relief. Victoria Press box 722.

ENERGETIC YOUNG COUPLES for exciting part time opportunity. Excellent incomes available. Choose your own hours. 592-5058.

CHAMBERMAID, MATURE person for part time duties in View Royal-Colwood area. 479-2751.

BE YOUR OWN BOSS
Have your own business, part time or full time. 478-7182.

PART-TIME JOB AVAILABLE, could turn into full-time. Call 386-2874.

28 EMPLOYMENT SERVICE

RESUMES

Impress any employer with a succinct and sensible analysis of your personal background and work experience. Complete and comprehensive coverage for only $50. 384-5659.

DISGUSTED WITH ARROgant, know-it-all, or all round jerks for bosses? Well, advance to a career with a future by acquiring an unrivaled resume. Phone 384-5659. Fee $50.

RESUMES THAT GET JOBS. Professionally prepared. Personal, confidential service. 385-6145.

RESUMES PROFESSIONALly prepared. Realistically priced on an individual basis. 384-4428 eves. until 9pm.

30 SITUATIONS WANTED

SEEKING PERMANENT fulltime office position. I have 6 years nursing experience and legal secretary experience with shorthand at 120 words per minute. Call 385-1177 after 5:30 pm.

RESPONSIBLE, HARDWORKing, female student, desperately needs employment. Housekeeping, gardening, you name it, phone Nancy, 595-8688

WILL DO YOUR COOKING, baking and/or preperations for entertaining. Please phone 727-2104 after 5:30.

SMALL VW VAN AVAILABLE for deliveries or will work around home. 658-5143 after 3 pm.

EXPERIENCED LEGAL SECretary available to prepare your reports, documentation, correspondence, etc. 721-5261.

GARDENING, YARD MAINTEnance experienced, reliable person, reasonable rates. 383-7657, Bob.

SAVE NOW! INTERIOR painting done to your satisfaction, reasonable, reliable. 479-3250.

MAN WITH TRUCK WILL DO cleanup, hauling, chainsaw work, etc. Reasonable. Tony 474-1014.

MAUDE'S MAIDS PROFESsional team cleaning of your home while you work. 384-8694.

PAPER HANGING
Interior painting, 479-7816, 479-9215 after 4:30

EXPERIENCED PAINTER needs work. Interior and exterior, small plaster repairs. 592-7137.

SURVEYORS ASSISTANT
7 years experience in legal and engineering. Phone 656-7001.

EXPERIENCED HARDWORKing housecleaning lady looking for work. 383-2218.

FOR HIRE, ¾-TON 4X4 TRUCK with winch and driver. Jud, 385-8360.

HOUSEKEEPER FOR gentleman, live-in. References. Victoria Press Box 727.

LADY SEEKING TYPING/REceptionist job. Phone Angie after 5pm. 479-1906.

GENTLEMAN, EXPERIenced to manage motel. Speaks 4 languages. Manuel. 383-9176.

GUTTERS, PAINTING, GARdening cleanup, free estimates, low rates. Andy 592-7381.

BIG STRONG 22 YEAR OLD desperately needs job, do anything. 385-2700.

DIVER NEEDS WORK, EXperienced in research, Haul insp, retrieving. Mark, 381-0182.

RELIABLE JOURNEYMAN plumber requires work. Phone 385-3193.

ROOFER, CEDAR SHAKES, duroid, and repairs. 2 yrs. experience. 382-9179.

CLEANING LADY REQUIRES work, Fairfield. Excellent English references. 477-6475.

RENT—A—KID
Help with odd jobs, 387-5506

YOUNG MAN SEEKS EMployment. 479-4676.

TYPING PROFESSIONALLY done. IBM Selectric. 479-3209.

RELIABLE YOUNG MAN needs work. 479-1058.

30 SITUATIONS WANTED

TRY THE OLD CANADIAN, from $6. Cleanups, cartage, handyman, trees topped, felled. The hand of experience, the heart of a lamb. Lorne Elves. 592-0129, 598-2636.

GENERAL INSURANCE Agent from Alberta with office management and bookkeeping experience wishes to re-locate in Victoria. Open to offers. 592-3740.

HARDWORKING, QUICK learning young man 32, looking for work, experienced in many fields, excellent references, no sales positions please. 592-6942 Rick.

SERIOUS SINGLE MOTHER in 30's with 8 year old son seeks stable housekeeping position, motherless home. Modest salary required. 386-5104.

WILL HOUSECLEAN YOUR house or apartment including cupboards, some walls, inside and outside, low windows. Please phone 727-2104 after 5:30.

RETIRED SERVICEMAN, MEchanical experience, 4th class drivers licence, household repairs, hauling. Evenings, 478-8251.

HOTEL & MOTEL "CONSULtant" A.W. (Art) Kensit. For new construction or updating old, and relief management. Phone 652-9204.

33 BANDS, MUSICIANS AND ORCHESTRAS

DRUMMER SEEKS STEADY gig, 8 years experience, all styles, but prefer rock, new wave, jazz, funk or blues. Some vocals. Dave 384-3188.

WANTED: VOCALISTS, R OR L guitarists, keyboards, to form band. 478-3224, 479-1016 after 6 pm.

WANTED, DRUMMER AND bass player for travelling show band, vocals an asset. Victoria Press Box 749

WEEKEND GIGS OR JUST jam. Experienced drummer available. 382-9105.

ELECTRIC OR STRING BASS player available for part time work. 384-8752

BASS PLAYER AVAILABLE for steady or casual work. 595-7442

BASS PLAYER AND DRUMmer needed for new wave band. 384-5345

2ND GUITARIST WANTED (acoustic and electric) with strong vocal ability. 478-5156.

34 PRE-RECORDED MUSIC

SPINKY'S
Priced to Fit Your Budget.
BAR SERVICE available.
656-1652

ARION'S
Make your occassion a success.
595-4376 Days or Evenings.

CANDU MUSIC
Entertainment Services
384-5521.

STEELY'S CANNED MUSIC. For a deal you'll listen to. Carter, 478-7785. John, 112-743-9290.

STARR SOUND LTD.
Ballroom, rock and disco
386-1230

"STUBBIES" CANNED Music, Specializing in Weddings. Phone 652-2783.

PAPA BEAR PRODUCTIONS
385-2832

CJR CANNED MUSIC. 382-3811, 598-4717.

36 BUSINESS SERVICES AND DIRECTORY

Accounting

CHARTERED ACCOUNTANT, available for bookkeeping, write up work, financial statement preparation. From personal residence. Murray Ellis, 385-1011.

COMPLETE ACCOUNTING and bookkeeping services. Also preparation of personal income tax returns. G. Spence 721-5165.

ACCOUNTING, BOOKKEEPing, financial statements, income tax, etc. Mr. McPherson 479-4541 or 388-4413.

Appliance Repairs

ABC ELECTRIC
382-7221
VICTORIA SHAVER CENTRE
382-7221
TELE-TECH APPLIANCES
385-6783
ONE STOP SERVICE AT 831 YATES ST.
TRITON ELECTRIC
Installed and repaired.
Lamps and appliances.
Phone 477-3202

Appraisals

Diamond Appraisals
Diamond ring appraisals - Certified appraisals. For insurance or financial purposes.
Western Diamond House
Diamond Cutters & Importers
PHONE 382-1421

REAL ESTATE APPRAISALS
D. M. (Doug) MacKillop
386-7545.
Island Homes Realty Ltd.

Babysitting

MOM AND POP TEAM AND 5 year old daughter looking for playmate needing loving care while their parents work. 3 years and up, our home, any hours (shift workers take note) Rates negotiable. Esquimalt area. Call 383-6091.

WILL BABYSIT MY HOME, Monday through Friday or Saturday, full-time and part-time, any age welcome. Carey Road/Columbine Way/Interurban area. 479-8136.

RELIABLE DAYCARE BY REsponsible adult, my home, Sidney and airport area, experienced with children, good facilities. Debbie 656-2501.

LOVING, EDUCATIONAL childcare, registered with PCCF, mother-daughter team. Gordon Head Rd. 721-5440.

LOVE AND CARE FOR YOUR baby or child, my home. Weekdays. Crystal Pool area. 381-6576.

LICENCED DAYCARE, FULL or part-time, Carey Road/McKenzie School area. 8am-5pm. 479-8078.

RELIABLE MOTHER WOULD like to babysit any age, anytime, nutritious meals, big yard. 478-1038.

TEACHER-MOTHER WILL babysit-tutor anytime. Cloverdale-Quadra area, 383-8161

WILL BABYSIT IN MY HOME, Monday-Friday, Gorge-Tillicum area. Phone Linda 385-4704.

WILL BABYSIT MY HOME, Esquimalt area, any age. 382-5681.

BABYSITTING ANYTIME, Colwood-Metchosin area. 478-3335

RELIABLE DAYCARE IN MY home, any age, Sidney area. 656-5790.

I WILL BABYSIT, MY HOME, Esquimalt area. Phone 384-9578.

WILL BABYSIT, MY HOME, Colwood-Metchosin. 478-8878.

Bookkeeping

SMALL BUSINESS BOOKkeeping and financial statements. $10 per hour. 477-2307 after 6.

EXPERIENCED BOOKKEEPer-self employed-can accept 1 or 2 more small accounts. 479-5781.

36 BUSINESS SERVICES AND DIRECTORY

Brick Layers

25 YEARS' EXPERIENCE, fireplaces, chimney repairs, house facings, etc. Doug, 479-5975, 721-5012.

OLDER BRICK LAYER, bricks and blocks and repairs, 385-6340.

Cabinet Making

KITCHEN CABINETS, BATHroom vanities, counter tops, all custom built or refacing old cabinets with new modern designs with low price. For free estimate 479-7245.

Carpenters

RENOVATING?
Want some ideas! Kitchens, bathrooms and rec rooms my specialty, for a free estimate call Terry, 479-9573.

F. J. CONSTRUCTION. ALL sorts of carpenter work, additions, alterations, finishing, framing, etc. Private and commercial. Free estimates. Call Fred Jorgensen, 642-3075.

IF YOU ARE TIRED OF MEdiocre workmanship, call Robert Innes, 598-2795 evenings, for all home renovations, additions, rec rooms, etc.

EXPERIENCED CARPENter, you supply material, I'll design and build, reasonable rates, references available. 642-5112 after 5pm.

VICTORIA STEAMATIC
Carpet, upholstery, drapery
In home cleaning
It's automatic with Steamatic.
652-3470

CARPENTER-JOURNEYman, experienced in all phases of construction and concrete work. Will assist in design. 386-8505.

REMODELING, ADDITIONS, stairways, entrys, all home and commercial repairs. Phone 477-7382.

OAK BAY
Community Carpenter. Additions, renovations, finishing, cabinets. Call Terry 595-6046.

FINISHING CARPENTER, basements, sundecks, cabinets, siding. Free estimates. Reasonable. Terry 652-4572

COMPLETE HOME CONstruction services. Hour or by contract. Sidney and North Saanich. 656-3403, 656-0295

CARPENTER AVAILABLE for renovations and additions, kitchens, bathrooms, rumpus rooms, etc. 386-9604.

EXPERIENCED CARPENters, finishing, stairs, cabinets, additions, Peter 478-1461, John 382-7874.

PERMA CONST. LTD.
FREE ESTIMATES, 384-2323
COMMERCIAL
Carpentry - Display cabinets - Designs. Call Terry 595-6046.

NEW CONSTRUCTION OR renovations, planning, drawing, layout and work. 656-4947.

FRAMING CREW AVAILABLE immediately. Reasonable rates, call Bob 652-5527.

FULLY QUALIFIED carpenter requires employment. Phone 384-0894.

JORGENSEN CONSTRUCtion. Complete design services. 382-9516.

QUALIFIED VERSATILE carpenter for hire. Call Gabriel at 384-0929.

PARTITIONS, DOORS, Bifolds, finish carpentry. 477-1518 evenings.

SMALL JOBS A SPECIALTY. Call 598-2920

FRAMING CREW AVAILable. Call Kase 652-3433.

Carpet Cleaning

PHIL'S CARPET CLEANING, steam cleaning carpets, chesterfields, chairs. 474-1808.

REGIONAL CARPET CLEANing, steam cleaning. Living room, dining room, hall, $45. 478-8518

Carpets and Linoleum

BEAVER
HOME CENTRE
1580 Hillside 595-1225
Carpeting a new home or recarpeting your present one see the Homemakers. Contact Mal Connors, 595-1225
You Install!
We Install!
12 month warranty on our installations.

HOURIGANS
CARPETS AND LINOS LTD.
FLOOR COVERING SPECIALISTS
715 PANDORA AVE. 386-2401

18 YEARS EXPERIENCED carpet layer. Cheap for cash. Installations, repairs, restretch. Phone Master Power Wash 384-6818 anytime.

CARPETS AND LINO INstalled, reasonable rates, free estimates, workmanship guaranteed. 383-6791.

NEED YOUR CARPET INstalled. Call 388-7245 weeknights between 5-7 pm. Free estimates.

CARPET AND LINO. WE LAY the best and fix the rest. 479-0782.

Cement

RETAINING WALLS, PATIOS, sidewalks and all small concrete jobs done. Estimates gladly given.
WESTERN FORM RENTALS LTD.
658-5122
Nights 658-8018, 474-1727

READY-MIXED CONCRETE when you want it - we deliver on weekends. Smaller jobs a specialty. Personalized, friendly service. Phone 478-3522 (24 hrs) or 388-5464 pager 611. Small Load Cement Products Ltd. 2650 Nobhill Rd.

G AND R CONCRETE FINISHers, all type of concrete work. No job too small. 383-8985 after 4. 388-9820.

FORMS, CEMENT WORK, steps, foundations, sidewalks, etc. Steve Laszlo 479-4756.

Ceramic Tiling

COMPLETE BATHROOM renovations, tiles, paint, fixtures. All work guaranteed. 381-6589

CUSTOM CERAMIC TILE AND stone work, free estimates. All work guaranteed. 656-5494.

Chimney Service

DON'T RISK A CHIMNEY fire, call BLACK STACK Chimney Sweep, member of Blue Army and B.B.B. 10% Off metal chimneys. 384-7811, 9am-9pm.

BLACK MAGICK
Chimney Sweeps
7 days a week 385-2813

CHIMNEY REPAIRS. REpointing and Flashing. Graham Contracting. 381-1112.

ESQUIMALT CHIMNEY Sweeping, 6 days a week, full service. 385-6994

Cleanup Service

4 BROTHERS—ALL AREAS FREE ESTIMATES ANYTIME NO CHARGE AND UP Yard, Basement, Garage, Etc. Hauling and Bobcat, 479-6112

36 BUSINESS SERVICES AND DIRECTORY

Cleanup Service

CLEANUP SERVICE, OAK Bay-Fairfield speciality, basements, yards, etc. Hauling. Free estimates. 598-7595 or YR 97332.

REASONABLE CLEANUP. Yards, basements, etc. also hauling, free estimates. 479-5823, 656-5671.

CLEAN-UP YARDS, COMposts and basements, prompt service, reasonable rates, 478-4943.

LOOKING FOR A DEAL? OUR ¾-ton truck takes most loads for only $13.50. 383-0805.

¾-TON TRUCK, POWER SAW and man looking for work. 388-4875.

CLEANUP MAN AND EMPTY truck looking for work, reasonable. 385-7965.

HAULING AND CLEANUPS. Basement, yard, compost. Free estimates. Eugene's, 383-3528.

CLEANUPS, BASEMENTS, attics, yards, composts, and junk hauling. 658-5406.

FATHER AND SON WITH VAN, delivery, cleanups, etc. 386-9500.

Contractors

WHEATON CONSTRUCTION LTD.
General Contractors
Building Consultants
385-5702

FARMER CONSTRUCTION
Design — Renovations
388-5121

TYLER CONST. LTD
Commercial & Residential
Renovations & Additions
385-3856

TAMOSA CONST. LTD.
Framing and siding
477-7711 after 5:30
479-2585 daily

TELSTAR HOLDINGS LTD. Renovation Department, commercial and residential, quality workmanship guaranteed. Phone anytime. 592-4170.

T.&C. BUILDERS LTD.
Framing
385-5293 385-8587

Pacific Log Homes Ltd
Custom Log Homes. For information call 658-1186.

CUSTOM HOME SPECIALIST, call Mike anytime. 592-0322 evenings, 384-3323 days.
ELCON PROJECTS LTD.

NEGUAC INSTALLATIONS, professional overhead garage door installations. Electric operators. 383-9126.

FRAMING OR COMPLETE contract for houses and apartment buildings. Globe Construction, 592-6391

Drafting

ARCHITECTURAL, STRUCtural drawings, quantity takeoff and estimates prepared, 19 years experience, hourly-contract. 721-5047.

ARCHITECTURAL STRUCtural drafting services custom or renovations. Hourly/contract, certified. 479-0896.

Draperies

HOURIGAN'S
Floor Covering Specialists
CUSTOM DRAPERIES
—Bedspreads—
PROMPT IN-HOME SERVICE
715 PANDORA AVE. 386-2401

Dressmaking

GISELE'S CUSTOM DRESSmaking, Design, alterations, restyling, repairs. Guaranteed work. Phone 386-4434, Monday to Friday, 8-12 and 1-5. After hours and weekends, phone 478-3236. Saturday by appointment only.

ERZSI DRESSMAKING BOUtique now open, professional dressmaking, designing and alterations. Call 382-5712 9:30am.-5:30pm. Mon.-Sat.

INOVATIVE SEWING: Quilts, wall hangings, clothing, bags, canvas work. 385-7162.

DRESSMAKING ALTERAtions and draperies. Lots of experience. 479-6655.

Drywall

COMPLETE DRYWALL SERvices, boarding, taping, texture insulation, and quality workmanship. Phone Steve at 478-7464.

DILIGENT DRYWALL CO. Installation and finishing of gypsum wall board. All work guaranteed. 383-3809.

"SPRAYMAN"
Specializing in all types of texture ceilings and wall, satisfaction guaranteed. 652-3601.

FOR A TOP RATE JOB AT lowest prices, please phone 386-5228 evenings.

BOARDING AND TAPING, free estimates, satisfaction guaranteed. Phone 474-2057

TAPING-TEXTURE
Immediate, Inexpensive.
477-7038

Electrical Contractors

G&A ELECTRIC
Licenced electrician will do resident, commercial, industrial. Old home rewiring, single phase or 3 phase, free estimates call 388-6275 paper 1207.

RG HELLER ELECTRIC
Resident, commercial, small industrial. Old home rewiring. Very reasonable rates. 478-4032, If no answer 385-5335.

CALL HENRY ANYTIME AT
384-3323
ELCON PROJECTS LTD

OLDER HOMES REWIRED— No down pymt. We finance at bank rates with approved credit. EDDY'S ELECTRIC—385-7666

DO YOU HAVE SMALL ELECtrical wiring jobs? No one is interested? Please call evenings. 652-5809.

ALDERLEY ELECTRIC
Small hookups to large wiring jobs. Done promptly at reasonable rates. 658-5373.

ADDITIONS, ALTERATIONS, dryer hookups, etc. Reasonable rates. Free estimates. Brian, 656-6656.

QUALIFIED ELECTRICIAN, specializing in service calls. Discount for Senior Citizens. 385-0698.

LICENSED ELECTRICIAN will do new wiring, rewiring, hot water tanks installed. 479-9765.

SMALL WIRING JOBS, SERvice calls, at prices you can afford. 656-5294.

ELECTRICIAN, FREE ESTImates. Call Bernie 386-1094.

Excavating

MANSELL BOBCAT SERVICE. Weekend specialists. Call 478-9458, 478-2570, for leveling, backfilling, septic fields, post holes, sand, gravel or topsoil supplied, spread, leveled. Basements dug, landscaping and rockwork.

BRENTWOOD BOBCAT SERvice. Bobcats from $18 hour 652-3519 or 652-9957

36 BUSINESS SERVICES AND DIRECTORY

Excavating

QUALITY WORK AT REASONable prices by reliable established Contractor. Cats, backhoe and trucking. Call Barnes Construction Services 479-2595.

ROBERTSON'S EXCAVATING Track machine with backhoe Roads, basements, backfilling 595-8530.

Fencing

SPRING CLEANUP UNTIL SAT. FEB. 9TH. MUST MAKE ROOM FOR STOCK, NO REASONABLE OFFER REFUSED. 384-8332

ISLAND CHAIN LINK
Fencing in wire or wood
Small jobs a specialty
477-0332.

EUROPEAN CRAFTSMAN, all types of fencing and repairs. Guaranteed work. Gordon Head, 721-3759.

Flooring and Sanding

M & M FLOOR
COMPLETE FLOOR CENTRE
Hardwood, Carpets and Linos
532 William St., 384-0343
Nights: Al, 386-3078
Mike, 652-4308

Furniture Refinishing

ANTIQUE RESTORATION and reproduction, highest quality craftsmanship. Dove West. 388-5517

FURNITURE AND INSIDE woodwork hand stripped, free pickup, delivery, and estimates. 384-1002 anytime.

FURNITURE REFINISHING, reasonable rates, estimates. 382-5582.

Gardening

4 BROTHERS ALL AREAS FREE ESTIMATES ANYTIME ROTOTILLING, yard cleanups, lawn maintenance, new lawn preparations, Bobcat Service, Hauling.
FALL CLEANUPS 479-6112

QUALITY LANDSCAPING Ltd. Pruning, gardening, maintenance and cleanup. New lawn preparation, power raking, aerating, stone work. Monthly rates. Reasonable prices, free estmates. 478-5114, 478-4216.

RELIABLE GARDENER FOR pruning and spraying, ornamentals, evergreens, hedges and fruit trees, general garden clean-up, power raking, aeorating and full maintenance. 478-6781.

HARVEY'S LANDSCAPING Experienced chinese gardener, book now. Pruning, spraying, power raking, aerating, garden design. All phases. 479-7078, 384-8621.

DUTCH LANDSCAPING Professional pruning of fruit trees, ornamentals, trimming hedges, cleanups, new lawns, etc. Free estimates. 478-1023.

FULLY EXPERIENCED GARdener for all phases of garden work, certified spraying, rose and fruit care, pruning, rotofilling. 479-1501, 385-6326.

LOOKING FOR SOMEONE hardworking and conscientious to maintain your garden? Excellent references. 595-6210, Julie.

CREATIVE LANDSCAPING Dutch horticultural background. 477-7882.

FRUIT TREES, ORNAMENtals pruned, certified sprayer, 15 yrs. experience. 383-8363.

PROFESSIONAL GARDENing and pruning. Reasonable rates. 595-6784.

Glass and Glazing

MAYFAIR GLASS
384-8721
SPECIALTY GLASS AND GLAZING
790 SPRUCE ST.

HARRY, THE BROKEN WINDOW SPECIALIST Residential broken glass, plate shelves, auto glass. 477-6534

Gutter Cleaning and Repairs

GUTTERS, DOWN PIPES, drain tiles, chimneys repaired, fireplaces repaired, roofs demossed, repairs and replaced. 479-8196.

5" CONTINUOUS GUTTERS, special contractor rates. Old wooden gutters renewed. Irwin Industries, 382-5154. Free est.

GUTTER'S INSTALLED AND repaired. Graham Contracting. 381-1112.

Handymen

NEED HELP
Repair and renovations, plumbing, carpentry, painting, cement work, fencing, drywalling, etc. 25 years experience. Low price. Free estimate. Try Nick, evenings 381-0296

JACK OF ALLTRADES
Expert service, repairs, remodelling, fencing, drywalling, roofing, etc. Call the man who can do it. 478-8153.

KAN-DU. FAMILYMAN WITH 1-ton truck, hauling, general repairs, construction, firewood. Let Kan-Du work for you. 386-2695.

RUSSELL'S CONTRACTING You name it, I do it. Let me give you a price. Work guaranteed. 381-0169, after 5.

RENOVATIONS OR ODD JOBS. Carpenter handyman. All work guaranteed. 381-6589

Hauling

LOOKING FOR A DEAL? OUR ¾-ton truck takes most loads for only $13.50. 383-0805.

RELIABLE HAULING AND carpentry, $10 per hour. Call after 4:30, 383-2510.

HAULING, CLEAN UPS, small moves. $10 a load. 384-6091.

WILL CLEAN AND HAUL, etc. Very reasonable. Tony, 474-1014.

HAULING: TOP SOIL, SAND, manure, wood, garbage, etc. Eugene 383-3528.

MAN WITH TRUCK WILL haul anything. Call Terry, 384-4805.

Home Improvements

SOMERSBY
Manufacturers of custom millwork, vanities, cabinets, wood windows, frames, doors, including French doors and windows and pocket door frames. K.D. fir, hemlock finished lumber and mouldings, sanding and resawing. Weekdays 7:30-5:00 Cr. Hillside and Bridge 388-6645

THE BLUE ARMY
One Call Does It All
385-7755.

SPECIALIZING IN RENOVAtions and bathroom remodelling. 20 years experience. Call John 479-0695.

ADDITIONS, RENOVATIONS, home repairs, one man- all trades. 478-1560.

BUILDING INSPECTION from foundation to roof. 478-1560.

36 BUSINESS SERVICES AND DIRECTORY

Insulation

HELP KEEP OUT THE COLD. Phone GLACIER INSULATION LTD. today. Our re-insulation and new construction division both fully guarantee materials and workmanship. For those interested in upgrading existing insulation in your home we offer Rebates through:
-The Federal Government C.H.I.P program
-B.C. Hydro Financing Program.
HURRY today - it's economical to insulate now. Phone between 9am-5pm 388-6844

INSULATE YOUR ATTIC WITH Government grant. Cut heat bills in half. 652-9029.

Janitor Service

MAINTENANCE SYSTEMS Commercial or residential. Satisfaction guaranteed or no charge. 652-9993.

Landscaping

NATURAL GARDENING AND Landscaping can handle it all. No job too big or too small. From cleanups, lawncare and pruning to rock walls and any cement work. Reasonable rates. Phone 479-0055 after 7 pm.

CREATIVE LANDSCAPING Designing and redesigning. Artistic layouts. Free estimates. Dutch Horticultural background. 477-7882.

PORTUGESE LANDSCAPING. Stone work, rock walls, fireplaces, and landscaping. Free estimates. Reasonable prices. 595-5439.

4 BROTHERS—ALL AREAS FREE ESTIMATES ANYTIME New lawn preparation, rotofilling, Bobcat Service. 479-6112.

VAL LANDSCAPER, 30 YEARS experience. Phone 595-6784

Locksmiths

GUARD YOUR PROPERTY with Guardian Locksmith, 592-4211. Complete mobile locksmithing service. Fast service. Reasonable rates.

Masonry

EXPERIENCED STONE Mason will give free estimates on any brick or stone job. Call after 5pm. 642-5046.

SPECIALIZING IN STONEwork, all kinds of facings, retaining walls and slate work. Call after 5, 721-3604.

SCOTIA LANDSCAPING Fireplaces, rock walls, face, patio slate. Anytime 385-4874.

SMALL BLOCK BUILDINGS, fireplaces and brick facings, competitive rates. 592-1905 after 5pm.

ALL TYPES OF MASONRY work done. Call 388-6895 after 5 pm.

FIREPLACE FACINGS, ANY type of stone work. Top quality. Reasonable. John 477-1727.

Miscellaneous Service

APARTMENT STOVES EXpertly cleaned at your home or apartment. 383-1927

Sawyer Sharpen Scissors
840 Fort St. 386-6228

Moving

DRUM CARTAGE
The moving specialists. Pianos, antiques, heavyweights. Storage facilities, packing, crating. Reasonable rates, free estimates. Call 383-9861 and save $$$

MOVING???
C&M Cartage. Large or small moves. Very low rates. Phone 595-4376 days Monday-Friday, or 656-3651, after 4 pm.

D&D TRANSFER
For fast efficient moves and very low rates phone 721-3286 anytime or 595-4376 from 9-4 weekdays.

SMALL MOVES!
Have heavy duty pickup; dollies and tarp. Reasonable. Gaylon, 385-3447

MOVING? WE CAN HELP, NO overhead cost, no outrageous rates. 383-9324.

MOVES AND DELIVERIES. Experienced, efficient, insured. Eugene's, 383-3528.

MBN CARTAGE
Experienced movers, $20 per hour. Call 386-3652.

SMALL MOVES VERY REAsonable. Phone 385-3193.

Painters and Decorators

SPECIALIZING
In interior painting and wall papering. Guaranteed work at reasonable rates. Free estimates. 592-7239, 592-3641 after 5.

GARRETT PAINTING AND Paperhanging, fast, friendly service, low winter rates, free written estimates. Charles Garrett 478-0992.

SPECTRUM PAINTING AND decorating, experienced, clean painters. Free estimates. We also do texturing and drywall. 592-9519.

DECORATOR
Specializing in fine wall coverings, grass cloth, vinyls, foils, etc. Estimates, 474-1397.

SATISFACTION GUARANteed. Interior, exterior. Reasonable rates. Free estimates. 381-6784.

OLD AGE PENSIONERS PREferred. Residential painting. Yellow pages or Garth Glover Painting, 385-6422.

CANTERBURY DECORATING Quality painting and paper hanging. Free estimates. 479-3541

ANY ROOM $35, TEXTURED ceilings, the best of spring. 384-8549, 385-3398.

CERTIFIED PAINTER. LOW rates. Free estimates. Written Guarantee. 382-3805.

PAINTING AND DECORATing, 19 years experience. Free estimate. Guaranteed work. 598-8240.

ART'S PAINTING AND DEcorating. Experienced and reasonable. 386-9500.

EXPERIENCED PAINTER needs work. Interior and exterior, small plaster repairs. 592-7137.

PAINTING, NO JOB TOO small, interior and exterior. Contact Steve 382-6566.

JOURNEYMAN PAINTER, has own equipment, will work by hour or contract. 478-3167.

PAINTING AND WALL PApering Phone 386-3472.

Plasterers

PLASTERING AND STUCCOing, also small jobs in patching and lathing. Ask for Jim. Evening calls welcome, 478-1118, Jimy's Plastering & Stucco.

STUDDERS PLASTERING and stucco. Repairs, additions and renovations. No job to small. Guaranteed workmanship. 592-1668 or 592-2111.

FRIEDRICH PLASTERING and stucco. Patching specialists, older homes stuccoed. 656-2064.

STUCCO, DRYWALL, INSULAtion. Quality workmanship. Competitive rates. 652-9029.

COLEMAN PLASTERING Quality lath and stucco. 478-9976.

PLASTERING, STUCCO, REpairs, reasonable, 479-4779.

Plumbing and Heating

BUDGET PLUMBING
595-5293.

36 BUSINESS SERVICES AND DIRECTORY

Plumbing and Heating

NEW FIRM
Renovations, new construction, discounts. Law and Son Plumbing Service Ltd. 658-8112. After hours 658-8163

LOW COST PLUMBING REpairs, excellent workmanship. Days: 383-0149; evenings and weekends: 386-6553.

EXPERIENCED PLUMBER, Free estimates for alterations and new installations. Reasonable rates. Call 479-6817

HOUSEHOLD PLUMBING, Major, minor repairs. Fast. Reasonable. References. 478-1841.

D & S PLUMBING SERVICE, alterations and repairs. Reasonable. 478-0965.

REPAIRS AND RENOVAtions, 20 years experience. Low rates. 24 hour service. 652-5813.

REASONABLE RATE PLUMber, 24 hour service. Free estimates, 477-5742.

DAVIDS PLUMBING
Hot water tanks, plumbing repairs, drain cleaning. 386-8881.

PLUMBING: LOW HOURLY or contract rates, work guaranteed. Fred 388-9277.

Pruning

FRUIT TREE PRUNING WITH care, inexpensive, experienced. Bill, 2840 Prior, 383-9426.

Printing & Typesetting

ATS Typesetting Services
Quality typesetting and paste-up service. Fast turn around at competitive prices.
812 Cormorant St. 385-2076

Refrigeration and Air Conditioning

BURNETT REFRIGERATION. Fridges and freezers serviced in your home. 382-4134 (24 hrs)

Roofing and Siding

DOCTOR ROOFER
The Roofing Specialist
Tar and gravel or duroid
Flashing and gutters repaired.
Demossing and gutters cleaned
Free check-up.
Steve 383-4427 Doug 595-7722

SHAKES, SHINGLES AND duroid roofing and reroofing. Free estimates. 656-3492, 386-9891.

PARKER JOHNSTON LTD.
1855 BLANSHARD. 382-9181
"Roofing Victoria Since 1935"

ALL TYPES OF REPAIRS AND roofing. Phone Central Sheet Metal 478-1814.

ROOFING INSTALLED, ASHphalt shingles. Graham Contracting, 381-1112.

Saw Sharpening

386-1122
CANDU SERVICE CENTRE
2825 Bridge St.
INSTANT SAW-EXCHANGE

Shoe Shining

SUPER SHOE SHINES $1.00. Wednesdays Ladies day $1.00, Barber Syrt, Empress Hotel.

Tailors

LEATHERWEAR ALTERAtions, repairs, remodelling, cleaning and dyeing. Elley's Leather Fashions. 738 Johnston, 383-7834

OAK BAY TAILORS
Tailoring, alterations, ladies and mens quality leather alterations. 1826 Oak Bay, 598-4131.

BRITISH CUSTOM TAILORS
1311 BLANSHARD 383-2632

Storm Windows

BOSSOM GLASS CO. LTD.
382-3031 382-0222

Tree Service

EXPERIENCED CHINESE gardener, pruning, fruit trees, shrubs, spraying. 384-8621, 479-7078.

FRUIT TREES, ORNAMENtals pruned, certified sprayer, large or small. 383-8363.

KEN'S TREE SERVICE. LOW rates for pensioners. 382-5310 evenings.

TONYS TREE SERVICE, trees removed, pruned, etc. Reasonable. 474-1014

Upholstery

ACE UPHOLSTERY
477-0455
Quality workmanship. European craftsman. Free estimates.

Window Cleaners

HAVE YOUR WINDOWS PROfessionally cleaned. Reasonable rates. 598-6203.

JACK'S WINDOW CLEANING, residential and commercial, free estimates. Call 383-3481.

38 TRAVEL

GOING TO MAUI
Kaanapali Beach
PAPAKEA
1-bedroom condominiums including all facilities and all comforts of home and then some. Summer prices as of May 1 $37.50 per day U.S. funds. Call 479-7117 before 5 p.m. or 382-7642 after 5 p.m. and weekends. Ask for Percy or leave message.

MAUI—BEACH FRONT
DELUXE 2 BEDROOM, FULLY FURNISHED CONDOMINIUM PLENTY OF RECREATION AND MILES OF SANDY BEACH. WEEKLY AND MONTHLY RATES AVAILABLE APRIL. BOOK EARLY. 383-4124.

JOIN US IN A BIBLICAL PILgrimage to the Holy Land and Athens. 10 days $1809, all inclusive. Leaving April 7th, with tour hosts, James MacDonell O.M.I 112-246-3260 and Rev. Tom Ridwood 112-246-3463. Escorted by Peter Hill of Church Hill Tours Int'l.

MAUI
Deluxe 2 bedroom fully furnished condominium located on a safe sandy beach. Available March 1st on.
OK Trucking Co Ltd 386-3414

KAPALUA, MAUI
Outstanding quality 2 bedroom, 2 bath condominium, ground level, fabulous view, pool. Best beach, golf course, tennis on Maui. 112-263-4542 Collect.

RESERVE NOW FOR A 16 DAY Reformation Tour featuring the Oberammergau Passion Play. We leave July 15th., with tour host Rev. Tom Ridwood 112-246-3463.

PALM DESERT
3-bedroom, 3-bathroom, golf course, home, available Feb. 1 to March 25. 595-0998.

CONDOMINIUM—WAIKIKI
Available luxuriously furnished one bedroom, view unit, sauna, swimming pool, tennis, close to beach. 386-7586.

DELUXE 2 BR., 2 BATH CONdominium on sunniest beach in Maui. Good bookings still available. 477-3039, 383-9512

38 TRAVEL

MAALAEA BAY, MAUI. Ocean front, 2 bedrooms, 2 bath condo. Fully furnished. Bookings available. 477-4963.

39 PERSONALS



ARE YOU
BACKWARD
ABOUT BEING
FORWARD?
Tell your loved ones how much you care in the classified
LOVE LETTERS
Valentines Day
February 14th
See the advertisement in this newspaper or phone us for details at
386-2121
We'd LOVE to help you!

PARENTS WOULD LIKE TO introduce respectable, responsible tall young man for friendship and outings to their pretty 20 year old daughter, recent arrival in Victoria from Eastern Canada. Please write to Victoria Press Box 746, including telephone number.

PROFESSIONAL WOMAN, wishing to meet professional man, 45-55, preferably widower or divorcee, who enjoys travel, cultural activities, sports

65 BUILDING SUPPLIES

HOME LUMBER & Building Supplies
470 Ardersier Rd. 385-8711

PLYWOOD SALE

STANDARD

4x8—5/16 Std fir	$5.75
4x8—⅜ Std fir	$6.95
4x8—½ Std fir	$9.50
4x8—⅝ Std fir T&G	$11.45
4x8—¾ Std	$13.50

Factory	D:UnS
4x8—¼ 6.95	$5.50
4x8—⅜ 9.95	$5.95
4x8—⅝ 13.50	$8.95
4x8—¾ 15.50	$11.95

LUMBER SALE

STD. and BTR FIR

2x4—6'	$155
2x4—92¼ pet Studs	$275
2x4—8'—14'	$320
2x6—8'—14'	$320
2x8—8'—24'	$320
2x10—8'—24'	$425

Louvered Bifolds

#1 Select Mahogany c/w hardware

	½ Louver	Full Louver
2668	$38	$34
5068	$74	$65

Duroid Shingles

210 wt. No. 1 Asphalt self seal. All colours in stock, per bundle. $8.95

INSULATION

FIBREGLASS PRICE PER 1,000 sq.ft.

R12—4"	$155
R20—6"	$255
R28—8"	$345

GYPROC

Price per 1,000 Sq. Ft.

½" GYPROC	$135
⅝" FIRESTOP	$180
STUCCO WIRE	$30
PERMAX	$6.50

Deliveries made anywhere on Vancouver Island and Gulf Islands. Before you buy compare our prices. For quality, service and guaranteed savings, phone:

386-3374, 385-8711

JUBILEE BUILDING SUPPLIES Ltd.

WAREHOUSE MOVING SALE

Insulaton
R12—$155 M
R20—$270 M

Roofing
Truseal—$8.95 Bdl.
Interlocking
Permatite—$9.75 Bdl.

Carpet Remnants
From 30%-50% Off
Sizes from 3x12—30x12

Kitchen cabinets cases and doors
By Diamond and Critique
50% off list
(stock items)

MERIT
Kitchen Cabinets
20% Off List

Specials on Ranges and Fridges
Display models

See us on Other SPECIALS

(Opposite Town & Country
Next to MacDonald's Bakery)
574 CULDUTHEL RD. 388-5412

Butler GROUP
Butler Brothers Supplies
2046 Keating X-Road
652-1121

ATTENTION ROOFERS

Special sale discontinued line of top grade asphalt shingles.

SUPER SEAL
$8.85 per bdl.
16 sq. bright green
6 sq. jet black
37 sq. bright red
9 sq. Sandlewood
11 sq. dual brown
9 sq. brick white
15 sq. frostone gray

FAST LOCK
$9.05 per bdl.
15 sq. jet black
14 sq. dual brown
19 sq. froston green
19 sq. frostone gray
All items subject to price sale.

NORSECRAFT HARDWOOD Industries Ltd. 383-4233

NOW IN STOCK
Eastern Maple
North America
ALSO: Open Saturday All Day
531 David St. 383-4233

CONCRETE FORM RENTALS

Our forms erect fast-strip fast. Save time and material. Ask for a free estimate.

WESTERN FORM RENTALS LTD.
658-5122
Nights 658-8018, 474-1727

LET US ASPHALT DAMP proof your foundation with high pressure spray. Does a better job.
Fast and Reasonable
WESTERN FORM RETALS LTD.
658-5122
Nights 658-8018, 474-1727

OLD BRICK (WIRE CUTS). Cleaned. 1517 Myrtle, 595-4810. 35¢ apiece.

2500 BEAUTIFUL BAKER bricks 35¢ each. 652-1432 or 652-2408

DOUBLE ALUMINUM WINDOW 94"x42", $150 or best offer. 112-743-4524

SHAKES, 24" HAND SPLIT tapers, good quality. 385-1662

HARDWOOD FOR SALE, seven types, kiln dried. 388-6186.

18" CEDAR SHAKES. PHONE 477-4674.

QUALITY CUSTOM CUT cedar fencing material. 642-5972

TRADE THROUGH CLASSIFIED

70 MUSICAL INSTRUMENTS

SATURDAY ONLY

TRADE-INS
PIANOS-ORGANS
USED PIANO English style Cash and carry $149
USED PIANO English style Delivered $495
USED PIANO low, modern style Fully guaranteed $1495
BALDWIN ORGAN, ultimate in tonal quality $1495
LOWREY ORGAN, full-pedal board, suitable for home or church Saturday only $4495
SATURDAY ONLY
BALDWIN PIANO & ORGAN CENTRE
(Across from The Bay)
1736 Douglas 381-0551

GOT AN IDEA?

Let ODYSSEY make it a reality — a guitar or bass, custom built as you want it to the finest detail. Sit down — make a list of what you require — wood, finish, pickups, etc. — then come and see us at McMusic — we'll get you a price (within 2 hours) and your guitar (6-8 weeks!).

McMusic
COLWOOD
2244 Sooke Road 478-4622
Mon.-Fri. 10-7, Sat. 9-6

Election '80

Conservative prices
Liberal trade-ins
No Down Payment if good Credit
AT
GLEESON MUSIC CITY
Home of HAMMOND Organs
KIMBALL Pianos and Organs
714 FORT 388-9632

GUITAR REPAIRS

Highest quality fret work at lowest possible prices. Brass nuts and bridges expertly installed. Custom re-wiring and modifications. Same day service for most repairs.
THE GUITAR SHOP
SOFT SOUNDS MUSIC
535 YATES ST. 381-5814

THOMAS ORGANS WITH ALL LATEST FEATURES. AS LOW AS $1495. & UP.
BERNIE PORTER MUSIC
"YOUR LEARN TO PLAY STORE"
725 CALEDONIA 382-9542

2 MANUAL ELECTROHOME Caprice organ and bench, 13 pedals, light walnut, good condition only $595
SCOTT Piano & Organ
1400 Blanshard 386-2434

RICHARD DENZIL
Piano Tuner-Technician
Regulation, repairing, rebuilding.
388-9295

LAB SERIES L-5 AMP., TWO 12's, 100 watts, $550; Unique Fury bass, maple neck, with case, $500. Marg., 383-0383 days. Prices firm.

LES PAUL COPY, MANN electric guitar, Sunburst, with case, excellent condition, $250, offers. 382-2862

YAMAHA YSL 651 TENOR Trombone professional quality. Excellent condition. $575. OBO 382-5431.

MUST SELL 1973 GIBSON LES Paul custom, little use, excellent condition, $650. 382-9549 after 6pm.

WANTED: GOOD UKULELE Martin or Kamaka, C Melody Saxophone and electric piano. 388-7240.

ONE-STOP MUSIC CENTRE
HALL-FAIRFIELD MUSIC CENTRE
728 FORT ST. 385-3307

YAMAHA CLASSICAL GUITAR, almost new, with Gibson hard shell case. $250 firm. 595-8717 between 4:30-6pm.

ROLAND SH100 KEYBOARD synthesizer, hardly used, $850. 592-1045

1 VERY NICE WHITE FENDER Strat Copy with case, $190. Phone Nigel anytime 656-6935.

TITANO ACCORDIAN, 3 switch, excellent condition. 656-2677.

SILVERTONE ORGAN, EXcellent condition. Asking $650. 383-5868.

FENDER BANDMASTER, REverb master volume, JBL speakers, $600 or best offer. 592-3529

WANTED: GOOD GUITAR. Trade for sheepskin jacket, cost $200. 381-0850.

MARSHALL 50 WATT LEAD head with Marshall speakers, offers. 477-5167 after 6:30pm

LESAGE PIANO WITH bench, like new, $1250 firm. 595-4619.

ROLAND EP-30 PIANO AND amp, $1000 or trade for motorcycle. 381-0850

TWO 100 WATT PA HORNS, good as new. $400 or offers. 592-9378 ask for Scott.

PIANO FOR SALE WITH bench, good condition. 642-3620, Sooke.

NEW DIA. D500 DRUM SET. $535. Pamus Music, 1108 Blanshard (at Fort). 386-8475.

5 PIECE DRUM SET, GOOD condition, taking offers. 658-8372.

WANTED: PIANO 36-42" (apartment size), good condition. 479-1022.

BALDWIN ORGAN. 382-2348.

TRUMPET AND CASE, EXcellent condition. $95. 595-7074.

KAY STRING BASS, $400. 384-8752

WANTED: GOOD STUDENTS piano. Please call 595-1925

ACCOUSTIC SPANISH GUITar and case, $130. 592-6222.

OLD COTTAGE PIANO Good sound, $550. 479-0290.

ELECTRIC GUITAR AND AMP $75. 112-743-4524

ELECTRIC HOLLOWBODY guitar with case, $100. 384-7396.

71 MUSIC TEACHERS

IAN WESTMACOTT ARCT, RMT
Teacher of singing
Remedial voice production for singers and speakers, repertoire, sight singing. Beginners and advanced. 477-3941

PIANIST WILL GIVE PRIvate instruction, my home Rockland area. Good with children. Phone between 4-6pm 386-8583. Reasonable rates.

DIANE FERGUSON
BA, ARCT
Teacher of Piano, Organ and Theory. 477-7078

INTERESTED IN GUITAR lessons? Jazz, rock, classical or pop. The English Music Studio, 388-9423, 595-8365.

POPULAR PIANO, ORGAN, accordion and guitar lessons. 652-2392

ELECTRIC BASS LESSONS, theory and technique, all styles. Ron 383-2994, 598-1789.

CLASSICAL AND FLAMENCO guitar, individual lessons, all levels. 385-8167

PROFESSIONAL INSTRUCtion in guitar, piano and voice. Pat Hartman. 386-1710.

PIANO IN YOUR HOME, PRIvate lessons. Phone 478-9654.

77 MOTORCYCLES

79 YAMAHA CLEARANCE

GT80MX	NOW $649
YZ80	NOW $769
YZ100	NOW $1199
DT100	NOW $929
DT175	NOW $1349
TY175	NOW $1339
MX175	NOW $1199
XS4002F	NOW $1649
XS400F	NOW $1899
XT500F	NOW $2099
SX6502F spec.	$2599
XS750 spec.	$3299
XS750F	NOW $3099
XS1100F	NOW $3999

PLUS NEW
78 YB100E at $759
78 SR500E at $1899

1100 MIDNITE SPECIAL
ON DISPLAY NOW!
ALL AT
MULLINS MARINE
925 Yates St. Dealer 5245
382-1928 382-4515

79 HONDA CLEARANCE

SALE PRICE $739

CT 70	NOW $1259
XL125	NOW $1599
XL250	NOW $1599
CB400TI	NOW $1699
XR250	NOW $1799
CB400T2	NOW $2699
CX500 std.	NOW $2999
CB750K	NOW $3999
GL1000	

PLUS
79 CM 185 (ex safety council). Full remaining warranty.
$1149
ALL AT
MULLINS MARINE
925 Yates St. Dealer 5245
382-1928 382-4515

TAKE ADVANTAGE OF THE HONDA Factory Clearance SALE
SAVE UP TO $300
AT
VICTORIA HONDA
2851 Douglas 386-8364
Dealer 5854

VICTORIA HONDA
HARLEY DAVIDSON
Introduces... the WIDE GLIDE
"More than a Machine"
Come in and see it!
2851 DOUGLAS 386-8364
Dealer 5854

Harley—Davidson F.L.T.
THE MOTORCYCLE MAGNIFICENT
A new concept in touring bikes
SEE IT AT
BROOKLANDS MOTORCYCLES
HARLEY-DAVIDSON HONDA
937 Fort Dealer 6121 383-5926

MUST SELL, LEAVING PROVince 1979 Honda Moped PC50, 5 months old (only used three months), 850 miles, excellent running condition, helmet included. $450 or best offer. Call Renee, anytime after 9 am, 385-1007.

79 YAMAHA XS750. EXCELlent condition. Vetter fairing, Krauser bags, carrier and back rest, am/fm cassette. $4350. Also bar mount fairing for XS400. 656-4970.

SX650 YAMAHA, 7,000 MILES, backrest, just tuned up, excellent condition, $1300 or best offer. #417-45 Boyd St, between 8am-2pm.

1976 YAMAHA XS650. GOOD condition. Custom saddle seat, adjustable back rest and carrier, full face and passenger helmet. All for $1200. 385-0840.

MOPEDS—18 MODELS
ISLAND MOTORS, 385-3515
602 Esquimalt Rd. Dealer 5138

1974 HI 500 KAW., WESCO RAcini pistons, paint, SW shocks, low bars, $1700 invested, $1000 firm. Phone after 6pm. 592-5227.

MINI BIKE FRAME, EVERYthing but a clutch. Phone 595-8572.

78 HARLEY SPORTSTER, good condition, $5000 or best offer. 382-3793.

HONDA 250XL ENDURO. EXcellent condition. Best offer. 598-4391 or 384-1515

CAN-AM PARTS. SHOEI FM2 fairing, never unpacked, $150. 478-3886.

69 NORTON 750 COMMANDO, excellent shape, $1400 or best offer. 382-7421.

YAMAHA ENDURO 125, EXcellent condition. Asking $500. 595-8313.

77 YAMAHA 250DT, EXCELlent condition, $900. 78 Honda XL5250, $1200. 656-1804.

1976 175XL HONDA, LIKE NEW, only 350 km. $1200. 656-6840, after 6.

1979 XL500S HONDA, street/trail, $1850. Low mileage. 384-7318.

250 HONDA ENDURO, DIRT and street, best offer. Phone 642-4746.

CARBURATOR OVERHAUL kit for Honda CB 360. $30. 28 Lotus Street, 383-0318.

1978 YAMAHA XS-400, FULLY equipped, low mileage, extras. $1400 or nearest offer. 656-3586.

WANTED: MOTORCYCLE, will trade Roland EP-30 piano and amp, worth $1000. 381-0850.

1978 HARLEY DAVIDSON 1200 Low [illegible] $7,000 firm. 656-4742.

78 SUZUKI GS 400, ASKING $1,300 obo. 595-2264.

MOVING, MUST SELL MY 79 Yam IT 250, like new. 477-5129

75 SXE, EXCELLENT CONDItion. Call Ed 656-5491.

75 HONDA SS. OFFERS. 595-4197.

1977 HONDA XR75 DIRT BIKE. Good shape. $450. 386-7377.

1977, 348 MONTESA, EXCELlent condition. Offers. 477-2223.

1974 YAMAHA 250 ENDURO, $385. 477-5108

WANTED: 80CC YZ OR RM. 477-5108

77 MOTORCYCLES

77 RD400, EXPANSION CHAMbers, Wiseco, Martek, coils, KB15, Kanis, K+N's fast. 112-743-4043.

BONANZA MINI BIKE, COMpletely overhauled, tuned Tecumseh, mag wheels, new paint. Duncan 746-4674.

1971 NORTON 750 COMMANDO, excellent condition, must sell. $1,000. obo. 382-4369, 474-1550 after 5pm.

1973 YAMAHA ENDURO, 852 original miles, $550. 3 bike motorcycle trailer, factory made, $200. 478-0630 after 5.

76 HONDA 550, SUPER SPORT, good condition. Faring, backrest and rack, crashbar, custom seat. 478-4220.

1978 YAMAHA XS-400, IMmaculate condition, one owner, used only 3 months. $1500 firm. 478-3886.

ESTATE SALE, MONTESSA 348 Cota "T", rarely used, perfect condition, Beistaff boots, helmet, oil, extras. $2,000. 386-5216.

1977 KAWASKI KZ650 $400 worth of extras. Prestine condition, 12,000 miles. $1900 or best offer. Call 598-1000 after 5pm.

76 HONDA ELSINORE MT125, street or trail, A-1 condition, extras. $500 or better offer. 656-5227.

78 MOBYLETTE MOPED. 1500 mi. $300. firm. Universal Trading Centre, 584 Johnson St. 383-9512

MOTORCYCLE, PREF. TRAIL bike wanted, have 1972 Dodge Van to trade. 382-5048.

1978 TY250 YAMAHA TRAIL, Jake Brake, like new condition. 656-2660.

1979 GS1000EN, 4500KM., $3700. Stored. Excellent condition. 652-4166.

1978 YAMAHA 650 SPECIAL, excellent condition, 3200 km., $2200. 388-5174 between 5-7pm.

YAMAHA GT80, EXCELLENT condition, street legal. Duncan 746-4674.

1969 YAMAHA 125, $275 OR nearest offer. 592-5217.

78 BICYCLES

APPROX. 50 UNclaimed bicycles from the Esquimalt and Victoria City Police Depts. to be sold by public auction, Tues., 1 p.m. Lunds, 926 Fort St. 386-3308.

LARGEST SELECTION OF BIcycles and accessories.
SAME-DAY REPAIR SERVICE
RENO BIKES
2519 Government St.
384-5514

RALEIGH 3-SPEED COLLAPsible bike in excellent condition. Asking $125. 652-1428.

SUBURBAN 23" 10-SPEED, excellent shape. $110 or best offer. 384-9529.

LADIES 24" RALEIGH SPORT 3 speed, baby seat and basket, $75. 385-9918.

27" NORCO 10-SPEED, EXcellent condition, $150. 388-7797.

LADIES 5 SPEED BICYCLE $85. Phone 598-3573.

MEN'S 10 SPEED, GOOD CONdition, $70. 595-4469.

SHIMANO 10-SPEED, GOOD condition. Best $120. 652-2828.

RALEIGH MX TRAIL BIKE, $65. 721-5110

80 BOATS and MARINE

ADVANCE YACHTS LTD.

17½' Camplon 130 Volvo	$ 7,495
18' Olympic, trailer	$ 5,495
19' Glen L	$ 6,995
19' Camplon Cdy, w/trlr.	$15,750
21' Starcraft I.O.	$ 9,600
22' Bayliner C.B.	$15,995
22' Sangster Dolphin	SOLD
22' Grew, w/trailer	$13,995
22' Fiberform Express	$ 7,995
22' Sea Ray w/trailer.	$16,900
22' Grew	$13,750
22' Reinell, trailer	$ 9,995
23' Sangster Dolphin	$17,600
24' Surfer	$16,900
24' Reinell C.B.	$13,900
24' Searay, twins, trailer	$22,500
25' Bellboy C.B., like new	$22,900
25' Bayliner Offshore	$14,995
25' Bellboy Express	$18,500
25' Bayliner C.B.	$15,995
25' Bayliner Offshore Ht.	$13,999
24' Reinell Express	$14,995
24' Sabrecraft C.B.	$17,800
26' Fiberform C.B.	$20,995
26' Brandimyer, loaded	$10,995
26' Chriscraft	$11,995
26' Campion Sdn.	$19,900
26' Sangster Marlin	SOLD
26' Telestar C.B.	$27,500
26' Fiberform CB twins	$20,995
26' Telstar C.B.	$22,900
26' Fiberform C.B.	$25,500
27' Chris Exp.	$24,900
28' Lynwood C.B.	$32,450
28' Bayliner Bounty C.B.	$44,900
28' Executive C.B., twins	$42,850
28' Northstar Dsl.	$11,900
28' Uniflyte C.B.	$39,995
28' Trojan Exp.	SOLD
30' Grenfell	$20,900
30' Chris immac.	$31,900
30' Monk Exp.	$17,500
30' Bayliner Encntr C.B.	$42,900
30' Trojan C.B.	$34,900
31' Bayliner Conquest	$67,900
32' Luhrs C.B.	$56,995
33' Dbl Ender Dsl	$12,500
32' Fairliner C.B.	$56,995
30' Executive C.B.	$69,995
36' Chris Tri-Cab	$74,000
36' Richardson Spts. Fish	$43,900
40' Monk	$49,500
40' Cruise-A-Home, twns. Immaculate	$67,900
41' Canoe Cove, twin dsl.	$120,000
42' CT 42, Trawler dsl.	$149,000
45' Grenfell Spts Fish diesel	$169,000
46' Monk McQueen	$ 6,495
50' Classic Power	$44,900
52' Monk McQueen twin diesel	$175,000
65' Ex RCMP Crusr, dsl.	$109,000

SAIL

21' San Juan	$ 7,995
23' Pacship	$13,900
23' Clipper	$11,750
24' Venture, trailer	$13,900
25' Cal	SOLD
26' Clipper	$13,900
32' West Sail Cutter	$86,900
32' Buccaneer	$49,950
34' Coronada	$43,500
36' Cascade	$84,900
36' Sloop	$119,000
40' Atkins yawl	$56,000
44' Voyager aux ketch	$169,000

DAVE BROWNELL
TOM ALLAN
DON GARDINER
BILL THOMSON
Bosun's Marina 656-5558
10775 McDonald Park Rd., Sidney, B.C.
Oak Bay Marina 598-3366
Pedder Bay Marina 478-1771

USED BOATS

15' GALSTRON
—50 HP Merc. elec.
—Trailer
—Super clean
$3,495

16' FIBERFORM
—65 HP Merc. elec.
—Road Runner trailer
—Fisherman's Special
$5,495

See Them Now
In our Showroom
YOUR
1-STOP
MARINE CENTRE
Mercury Marine
385-1457 800 Cloverdale

80 BOATS and MARINE

Squire and Coombs
COMMERCIAL VESSELS
FRONTIER I 40'6" troller $165,000.
MENZIES BAY 50' troller $205,000.
SEA FURY 40' troller $205,000
COMAE 40' troller $185,000
SHIRLEY BARBARA II 40' freezer troller $230,000
LICENCES
46'10" Privilege "A" licence $96,000.
"C" licence off 57' boat $10,000.
Open 8:30-4:30, Mon.-Fri.
Weekends by appointment
PHONE FOR OUR BULLETIN OF CURRENT LISTINGS
45 Bastion Square 384-3363

HONDA OUTBOARD SALE
On Left-Over Models
9.9 Shorts $899
PLUS
Still A Few 79 Merc's Left At Sale Prices
At
MULLINS MARINE
925 Yates St. 382-4515

WANTED
37'-46'
Tri-Cabin or Aft Cabin
Not over 10 years, prefer twin diesel. Have older 40' well-kept, wood-planked "Hoffer" designed, twin gas- to trade. Call or write Don Telford, 384-9311, days, 477-0028, evenings, or Box 1220, Victoria.

THUNDERBIRD YACHT SALES
WESTPORT MARINA
Next to Swartz Bay Ferry
2075 Tryon Road, Sidney, B.C.
656-5832
NEW and BROKERAGE boats
OPEN 9 a.m.-5p.m.
7 DAYS A WEEK

ATTENTION: COMMERCIAL fishermen. Cash for your "A" licensed gillnetter or will work 1980 season with you on your "A" licensed W.C. troller with option to buy. If suited, partnership considered. Strong, healthy, excellent cook, good sense of humor, some experience on dragger and packer. 306-344-4494 or Box 317, Paradise Hill, Saskatchewan, S0M 2G0.

CANOE COVE
Yacht Sales
Open 7 Days a Week
656-5711 656-3918
Evenings, 652-4386

JEUNE BROS.
Tent & Awnings Ltd.
BOAT TOPS
385-7751

DRY DOCK
Keep your boat out of the water but launch it in minutes. Use our dry storage dock. Sail or power boats. 2 ton maximum.
VAN ISLE MARINA
2320 Harbour Rd.
Sidney, 656-1138

Commercial Fishermen
"A" lic. 15 ton, fits 49'11" — A good selection of commercial fishing vessels available. Qualified buyers waiting for good boats. Some demand for herring licenses.
Ray Mason, Island Marine
479-8807

MARSH MARINE SERVICES LTD
MARINE CONSULTANTS
Before you invest - Let us test
Reasonable Rates
2447 Beacon Ave. Sidney BC
V8L 1X7 Tel (604) 656-4335

ARBUTUS I TROLLER, 40'x11'9x6', 11.48 ton A license, single side band, Loran C, VHF, two 8-61 sounders, radar, pilot, fiberglass hold, aluminum rigging, 500 gallons fuel, rebuilt 3-71 GM, 3-1 Allison gear, new exhaust, four bladed prop, anchor gear, oil stove and shower. $180,000. 592-8024.

PRACTICALLY NEW 18' STARcraft boat, 80 horsepower Merc outboard, complete with 18-gallon cruise tank, extra accessories, Caulkins boat trailer, excellent condition. Almost new 7½ horsepower Mercury kicker. Factory-made canvas boat cover, fits up to 22' boat. 478-3918.

SIDNEY SEA SCHOOL
BOAT HANDLING COURSES
POWER AND SAIL
2447 Beacon Ave. Sidney BC
V8L1X7 Tel. (604) 656-4335

38' WESTCOAST TROLLER, 9.7-ton A, factory new 130 hp Nissan diesel, new Paragon 400 clutch and reduction, new wheel and keel coolers, new fuel tanks, large fiberglass insulated hold, all electronics except Loran C. Complete 3-year-old hydraulics and more. $116,000. 479-8655.

TROLLER GILLNETTER 6 ton A-license, 33'X11'6" aluminum construction, built 1975, Wagner MK IV auto pilot. All electronic, all hydraulic, large insulated hold. Economical, Ford 300 cu. in. gas power. Professional Teak interior. Best offer. 383-9508.

ZODIAC MARK II, IN NEED OF work. Price $1000 or best offer. Also, used Volvo inboard outboard unit model #170-270. Price $1000 or best offer. For further information call 386-2938 8am-4:30pm., or evenings 479-7881

18' HOURSTON GLASSCRAFT, 1977 hardtop, camper back cover, 170 HP Volvo I/O, Road Runner Trailer, sounder, CB, anchor, spotlight, compass, hourmeter, spare prop., down rigger, as new, garage kept, $11,900. 112-537-9848.

McQUADE'S MARINE SUPPLY
1252 Wharf St. 388-4343

MARINE ENGINES
Diesel and gas. Complete installation - rebuilding - exhaust systems. For pleasure, commerical and fish boats. Canoe Cove Marina Ltd. 656-5633

Selling Your Boat?
I require good clean trailerable boats, all sizes and fibreglass cruisers 21'-26'. For prompt attention call John Roland at Passage Marine 656-2580.

SALMON CHARTER
68' Accommodation vessel, completely rebuilt, full electronics, 3 staterooms plus crews quarters. Ray Mason Island Marine [illegible]

25' CHRISCRAFT CATALINA, fibreglass, express Cruiser, fresh water cooled, inboard engine, VHF, sounder, boathouse kept, excellent condition, $22,000. Call Dick Chudley 656-3966 or 656-5751 evenings.

FREEZER PLATES, COMpressors, condensors for marine refrigeration in stock. Installations and service.
Servicing Vancouver Island
Mid Island Regrigeration
248-5701 Parksville

1972 CHRYSLER 70 HP OUTboard motor, $700. Good condition. 592-1690

MERCURY OUTBOARD, 20 HP, less than 30 hours. Best offer. 383-8287

80 BOATS and MARINE

gp
USED BOAT CLEARANCE

We have over 60 boats on order, many arriving this month. To make room for them we MUST clear our used inventory of boats and motors. Come in and see what we have and make us an offer.

NO REASONABLE OFFER REFUSED
Our used boats include Glascraft, Glas-Ply, SeaRay, Bell Boy, Starcraft, Cal-Glass, Sangster, Vanguard, Lynwood and more.

NO REASONABLE OFFER REFUSED
AT
GIBSON
Powercraft Centre Ltd.
730 HILLSIDE AVE.
382-8291

BOAT SHOW
AT THE HILLSIDE MALL
Mon., Feb. 11-Sat., Feb. 16
Featuring the beautiful 1980
CAMPIONS
DOUBLE EAGLES
SUNRUNNERS
LUND aluminum boats
powered by
JOHNSON outboards
and trailered by
ROADRUNNER
DRAW PRIZE
Brand new Johnson 2 h.p. outboard
FREE
Just fill in a form at the show.
Our staff will be in attendance at HILLSIDE and also at our regular location on the waterfront at SIDNEY, where he have a boat show every day.
OVER 70 BOATS IN STOCK

bob whyte marine ltd.
SALES AND SERVICE
Corner Harbour and Resthaven
656-7286 SIDNEY
WINTER HOURS
Tues., Sat. 8:30-5:30
Sun., 12-5 Closed Mon.

NATIONAL
NEW CRAFT IN STOCK
GRAND BANKS 32
TRUANT 33 sloop
PACIFIC PILOT 27
TOLLYCRAFT 30
and
TORNADO and MYSTERE Catamarans

SAIL

FISHER 30 motorsailer	$58,000
C and C 35' sloop	$55,000
ERICSON 27	$27,900
FORTUNE 30	$44,000
HUGHES 22	$8,900
42' KETCH	$78,000
42' SLOOP	$60,000
CLASSIC cruising 8 metre	$85,000
42' traditional GAFF KETCH	$55,000
PEARSON 26	$22,000

POWER

47' EX-PILOT Boat. GM dsl. Absolutely magnificent	$60,000
26' BELLBOY	$15,000
31' CHRISCRAFT	$24,000
GRAND BANKS 36	$124,000
26' CHRISCRAFT	$12,000
25' CHRISCRAFT	$22,000
43' GARDEN trawler. G.M. Dsl. Finest trawler on coast	$125,000

Contact Dick Chudley or Luke Kynaston at
NATIONAL BOAT SALES
2060 White Birch Road
Sidney, B.C. V8L2R1.
Tel. (604) 656-3966
Also in Vancouver at False Creek

OPENING MARCH 1,1980
MARINE & POWER PRODUCTS SERVICE CENTRE
402A Esquimalt Rd.
SERVICING
MERCURY
EVINRUDE/JOHNSON
Outboards
MERCRUISER
O.M.C
VOLVO
Sterndrives
382-1211

THREE BOAT PORTHOLES, glass, 12" diameter. Best offer on three. 658-5318.

WILL LEASE HERRING, GILL net license, 80 season, $15,000. Gear and skiff extra. 652-2596.

6HP JOHNSON, OLDER model, runs like new. $250 or offer. 592-9853.

19'8" SCOTT FIBERGLASS, 25 horse Chrysler and trailer, $875 firm. 478-1294.

WANTED-ALUMINUM BOAT in trade for 125cc Trials. 479-6248.

UNLIMITED LENGTH C LIcense, $15,000 or best offer. Vancouver 263-6997.

25'X50' SCOW FOR RENT, lease. 474-1397.

OUTBOARD REPAIRS, $15 AN hour. Call Jim at 479-1976.

BOAT REPAIRS AND REFINishing. Keith Dockerill 595-8358.

24' ZETA, VOLVO LEG, FWC, must sell, offers. 112-287-7873.

BOAT OWNERS SEE 'HOMES for Sale': Langford.

80 BOATS and MARINE

C.B. UNITS
40 channel. Large easy to read LED display, $109.95.
B.C. SOUND & RADIO Service
931 FORT 383-4731

F28 TROJAN
Twin 255 Merc's on V-drive. VHF and slave haller, sounder, fridge, etc. etc. $51,900
Cedar Grove Marine, 656-2580

40' WEST COAST CONVERTED Troller, excellent condition, well-equipped. Good liveaboard. Smaller trade considered. $42,500. Phone Vancouver, 922-1808, after 6pm.

16' CAMPION DEEP—V, camper top, walk thru windshield, stern seats, 35/Evinrude electric, Roadrunner, used 20Hrs. $5975. 652-4566.

MAYER ALUMINUM LTD. Seine skiffs and repairs. Masts, booms and fuel tanks. Aluminum boats. Sidney B.C. 656-4715, 656-3722.

WANTED: SMALL TUG APproximately 30', diesel, sleeping accommodation, older vessel, sound condition. Contact P.O. Box 2451, Sidney, B.C. V8L3Y3.

DELUXE 26' CAMPION Sedan, 550 hours on FWC Mercruiser engine, loaded with extras. Immaculate condition. $20,000. 477-8468.

FAIRLY NEW EAST HOPE gilinet drum drive and aluminum drum/rollers, and propelor guards. $1600 or offers. 479-5294 5-8.

WANTED: EXPERIENCED deck hand for West Coast troller. Good percentage. Send complete resume to Victoria Press Box 710.

1975 19' COBRA HARDTOP, 165 Mercruiser, CB, sounder, sleeper seats, dual tanks, new canvas with Roadrunner trailer, fishing gear included, $6200. 479-7780.

PRICED TO SELL-45' FERRO cement ketch, professionally cemented Suzie diesel, ready to sail. Serious persons only. $39,000. 112-748-2902.

CANOE COVE
3 only, 15' Coleman canoes, $350 each. (reg. $439.95). Pacific Canoe Base, 2155 Dowler Pl., 382-1243

27½' DOUBLE ENDER, MAhogany and oak, dinghy and extras, $3500 or best offer. 656-3447.

M.V. GETTY 45', VALID C LIcense, 671 Jimmie, sytex radar, VHF, furno sounder, refrigeration. 658-5564 or 384-3690.

50' FREEZER BOAT, 40' ICE packer, 48' freezer boat, 52' ice packer. Capital City Boat Brokers. 386-7555, evenings 479-6351.

24' BELLBOY CRUISER, 20 hours on V8 fresh water cooled, needs handyman to finish, $2200 or best offer. Michaels 479-5611.

USED FREEZER UNIT COMplete from 41' troller, blower system with some dole plate. 112-743-9110.

20 HP MERCURY OUTBOARD, 1968 model, complete with controls and tank, $325 or offers. 386-0727.

46' FREEZER TROLLER, BOnanza J II, A license, built 1975, 871 GM, aluminium mass and poles, fully equipped, 384-3865.

1978 20 HORSE EVINRUDE, complete with tank and hose, excellent condition, $650. 478-8782 after 5.

14½' HOURSTON GLAscraft, 50 hp Johnson, Roadrunner trailer, excellent condition. $3500. 478-5661

SCANIA 6 CYLINDER DIESAL, 6 year old block, 1½ old rebuild, $3000. 10-700 Capital 3-1 reduction gear, $700. 477-8296

WANTED TO RENT HERring-gill net license; will pay 25%. Have own gear and skiff. 642-3298 after 6pm.

FOR LEASE, 10-15 TON HERring skiff and licence for use on Northern West Coast. Phone 479-2495.

EZ LOADER TRAILER, TANdem axel, electric brakes, deep keel or power boat, $1600. 656-6239.

16' DOUBLE EAGLE, HARDtop, 65 Merc plus 4 Merc, EZ-load trailer, CB, excellent condition, $5300. 388-9275

19' STUERY, HARDTOP, camper canvas, CB galley, extras, 140 Merc I.O., Caulkins trailer, $8000. 652-5534

1979 17' DOUBLE EAGLE, 100hp Evinrude, power tilt and trim, 2400lb galvanized trailer, CB, compass, sounder. 721-5282

8' ROWING DINGHY; PARTLY finished 14' paper tiger Catamaran, Brazilian mahogany ply, including plans. 479-9613.

SKIFF OWNERS OR LICENSE holders wanted to participate in charter of seaworthy 75' vessel. 477-8780.

BOATING STUFF, SOUNDER, fenders, inflatable, anchors, horseshoe preserver, more. 385-4509.

WANTED: INFLATABLE life raft, 8-20 man capacity, 32 volt equipment, motors etc. 477-8780

13' SKI BOAT, GLASS OVER ply, 50 hp Merc, new 1200 pound Roadrunner trailer, offers. 479-4302.

26' CHRISCRAFT, HULL IN good condition, needs new motor, $10,000 or best offer. 386-2131

FOR SALE 1973, 18' REINELL boat and trailer, good condition with '73 Johnson 125. $2500. 658-8735 between 5-7pm.

CHRYSLER—SEAGULL
Ken Prasing Equipment
934 Goldstream 478-9313

HARBOUR MACHINE LTD.
PROP REPAIRS
31 Erie St. 383-6555

MARINE REPAIRS
Gas, diesel, I.O. 477-6288 days and evenings.

MAR—TAK 40' A-LICENSE troller in excellent condition. Phone 658-5180.

SMALL SEINER WITH SKIPper for herring roe gillnet charter. 537-9263 or 537-9537, Ganges.

22' K&C SEDAN, 188 MERC, fully equipped, sounder, CB etc., excellent shape, $13,000. 477-8835

16'6 HOURSTON, NEW 2000 LB Caulkins trailer, 75 and 9.9 Johnson. $3800. 479-8776

15' OUTBOARD BRANDLEmeyer with trailer, best offer. 386-1159.

300 SQ. FT. OF ½" TEAK decking, well seasoned, evenings 743-9880.

327 CUBIC INCH MARINE ENgine, complete, rebuilt last summer, $495. 478-4518.

BOAT LETTERING A SPEcialty. Phone Ken Warner, 652-2007.

16' GLASSCRAFT, WIPERS, sounder, CB, etc. $4600 or best offer. 652-1771.

ROE HERRING LICENSE wanted, $5000 or 25%. 112-327-5618 after 4pm.

1977 20HP EVINRUDE, GOOD condition, $600. 7' fiberglass dinghy with oars $300. 658-8886.

14' BOAT AND TRAILER PLUS 40hp Evinrude electric, together $850. 383-2972

ONLY 2 YEARS OLD, 13' Livingston, twin hull, $750 (no motor). 595-6

96 MAJOR APPLIANCES

CLEARANCE 15 CU.FT. MOFFAT fridges. Left hand, Almond. Moffat range 30", self cleaning, Almond with black door.
KENYON SALES
386-1214

6 MONTH WARRANTY
Technician overhauled refrigerators, washers, dryers, ranges, dishwashers. Phoenix Appliances, 2009 Fernwood, Tues.-Sat. 10-6pm. Fri. till 9pm. Trade-ins wanted. 384-0423.

KITCHEN AID DISHWASHERS
1980 models in stock. Plus builders appliances
KENYON SALES
386-1214 (24 hrs.)

COMING SOON 18" DISHWASHERS (portable & undercounter). Place your order now for the introductory price. 383-6911. Butler Brothers 1724 Douglas.

SPEED QUEEN WASHING machine, Heavy Duty, 3 cycles. Harvest gold. 2 years old. $300 or best offer. 381-6691 between 3-6pm.

FRIDGE, LARGE FREEZING compartment and stove. Colour in excellent condition. 382-2372 between 5-7pm.

MAYTAG WASHERS — dryers & dishwashers; discounts for cash. Butler Brothers, 383-6911.

OLD AMC 30" RANGE, GUARantee reasonable performance of major parts for 6 months. $35. delivered. 383-6629.

HAVE PURCHASED SEARS Kenmore washer and dryer, selling Viking washer and GE dryer, $75 each. 383-4230.

HARVEST GOLD 30" RANGE, self-cleaning oven, $385. Immaculate. 385-4570.

HOTPOINT 30" ELECTRIC range, 4 months old, $275. 656-7384

TOSHIBA DELUXE MICRO wave oven, 1 month used, $450. 384-5514

SIMPLICITY AUTOMATIC washer, good condition. $125. 384-0690.

WHITE KENMORE HEAVY duty dryer, good condition, $75. 479-9613.

HEAVY DUTY MOFFAT washer and dryer, good working order, $175. 652-1750.

REBUILT HOOVER SPIN dryer and washer, $150. 382-5930 before 6pm.

AVOCADO MOFFATT MAITRE D'e range, good condition, $225. 477-0714.

KENMORE WASHER, SPIN dry, excellent condition, $100 or offers. 384-5395.

REMINGTON ELECTRIC typewriter, office size, $150. Phone 477-2367.

LARGE 22 CU.FT. MCCLARY fridge with seperate freezer, like new, $350. 385-0644

AS NEW 30" HARVEST GOLD Concept II General Electric self cleaning stove. 721-5471.

MOFFAT 30" HARVEST GOLD stove, $250 firm. White Gibson 2 door fridge, $195 firm. 384-5827

MICROWAVE OVENS FOR rent by Homark, 381-5622

30" MOFFAT SELF CLEANING range, $275. 385-9580.

CHEST TYPE FREEZER, 20 cu. ft, $250. 656-2919.

97 FURNITURE

TRADE-IN TIME
MATTRESSES
$25 on your old mattress
$25 on your box spring
WHEN YOU PURCHASE A NEW
Latex Rubber
MATTRESS OR BOX SPRING
The mattress that gives even support to all parts of the body, truly the most comfortable mattress of all.

MATTRESSES

3'3" size, each piece	$199
Regular size, each piece	$249
Queen size, each piece	$289
King size mattress	$399

MATTRESS TOPPER PADS
ENJOY the luxurious comfort

Thick	Size	Rubber	Foam
1 in.	39x75	$27.25	$ 8.55
2 in.	39x75	$52.75	$17.25
1 in.	54x75	$34.75	$11.85
2 in.	54x75	$72.90	$23.65
1 in.	5x0	$44.65	$14.00
2 in.	5x0	$86.50	$28.00
1 in.	King	$58.50	$17.75
2 in.	King	$112.35	$36.40

IMMEDIATE DELIVERY
Open Fridays 'til 9 p.m.
EASY CREDIT terms available
Gregg Furniture
"The quality furniture store — where you can see how it's made"
2300 DOUGLAS 388-7365

DO NOT COMPROMISE ON QUALITY. VISIT OUR NEW LARGE SHOWROOM AT 1633 HILLSIDE AT SCOTT ACROSS FROM THE MALL FOR THE FINEST SELECTION OF FURNITURE.
Tillicum Furniture
1633 HILLSIDE 595-3331

BROWN CHESTERFIELD and chair, good shape. First $100 takes. 386-2385.

4 PIECE BLONDE OAK BEDroom suite with mattress. $295. 598-5798

OFF WHITE LOVE SEAT, used only 3 months, paid $475, asking $300. 478-4519.

ALMOST NEW QUALITY couch and chair, $700. After 5, 477-0082.

4-SEATER CHESTERFIELD and chair. Need recovering. Best offer on $85.00. 592-9745.

ROUND OAK TABLES
652-4740

MUST SELL NEW QUEEN size bed and new couch. 656-7786.

SMALL BROWN COUCH AND chair. Offers. 383-7373.

DOUBLE BED, MATTRESS, vanity and stool. $300. 477-9157.

PINE DINING ROOM SUITE, 9 piece, $700 or offers. 478-4931

FOR SALE QUEENSIZE WAterbed, 386-6870 after 5pm.

KING-SIZE 4-POSTER WAterbed, best offer. 383-7206

WANTED: OAK DINING room suite. 479-7348.

6 YEAR OLD 3 SEAT CHESterfield, $225. 477-8600

YEAR OLD QUEEN SIZE WAterbed, $500. 385-9549 after 5pm

SINGLE BED COMPLETE $50. Phone 479-3148.

ATTRACTIVE GOLD VELVET swivel rocker, $65. 595-5373.

ONE SINGLE BED, $60. COUCH and chair, $70. 656-1251.

SINGLE ROLL-AWAY COT, almost new. Phone 592-9240.

DINING & PARLOUR SUITES Oak 10 pce. Dining suite, only $2195-solid oak table, 8 highback chairs, buffet and cabinet; walnut 7 pce. dining suite only $595-table, 5 chairs and buffet; oak table and 4 chairs, $495; highly carved 3 pce. solid oak parlour suite, $1695; from France magnificent downfilled 3 pce. Chippendale style Parlour suite. Several mahogany, rosewood, walnut and oak framed Parlour suites. Open 7 days, most nights. Only 15 min. from town. Financing avail. OAC, Petes Place, 786 Goldstream, 478-6000.

YEAR END CLEARANCE
Sale now on, drastic reductions on all stock incl. Flowered Mahogany Dining Suite-oval table, 10 chairs, buffet and matching china cabinet; highly carved 6 pce. oak dining suite; inlaid mahogany wardrobe; small oak display cabinet; early Canadiana oak sideboard; small oak bookcase; magnificent 3 pce. Parlour suite; velvet upholstered Eastlake loveseat plus more. Serendipity Antiques & Furniture, Courtenay St. entrance, Nootka Court. 386-2648.

MOVING, MUST SELL ALL large furniture, includes 7 piece bedroom suite, living room and dining room furniture. Odds and ends. All furniture antiques. No reasonable offer refused. 642-4590.

PINECRAFT LTD. ONTARIO pine furniture (with illustrated catalogues) on display to order at Leaf Hill Galleries, 47 Bastion Square, Victoria. Further information, 656-6207.

MATCHING SOFA AND chair, white with brown floral pattern, one month old, cost $800 selling $475. Butcher block table with leaf and 6 leather swivel chairs, $495. 721-5179.

NEW BEDROOM SUITE, Grange mattress and box spring, included with double mirrored dresser, chest of drawers and headboard. $650 or best offer. 598-0383.

8 PIECE OLDER WALNUT dining room suite with matching china cabinet, mahogany china cabinet, recliner Easy chair, oak and cane table. 592-0190.

3 PIECE WHITE SINGLE BEDroom suite, immaculate condition. $250. 2 gold vinyl chairs, one is a swivel rocker, one is a recliner. 658-8886.

BARGAIN BASEMENT SPECials — 4 Dr. chest of drawers, $64.; Dresser and mirror, $69.; 2 dr. nite table, $39. Echo Furniture, 704 View St. 384-2214.

QUEEN-SIZED SIMMONS bed, $500; maple loveseat and rocker, $500; maple coffee table and end tables; teak dining table and six chairs, $600. 478-6967.

BUNKBEDS, COMPLETE with mattresses, white and gold 4-piece bedroom suite, ideal for girl's room, all in good condition. Phone 479-8120, after 5.

TEAK BEDROOM SUITE (queen size) $650. French Provincial chesterfield suite, $300. Single hide-away bed (love seat) $175. 595-6745.

2 MODERN OAK END TABLES and coffee table, $625; 1 couch and matching chair, gold, orange and white, $650. 595-3369 after 5:30pm.

ANTIQUE VICTORIAN SOFA, large oak dining room suite, sideboard, older mahogany dresser, walnut dresser, chest, beds. No agents. 479-2260.

KNECHTAL WALNUT DINING room suite, 4 chairs, table with one leaf, buffet, china hutch. Good condition. $750. 592-4905.

2 POSITION RECLINER chair with vibrator and heating elements in new condition. $75. 652-9051

WATERBED
New kingsize, bookcase headboard, complete, must sell, $550. 478-2474 after 6pm., weekdays.

FRUITWOOD BUFFET AND hutch by Knechtel, excellent condition, 3 years old. Asking $600. 477-2318 after 4:30.

VILAS SOLID MAPLE DINING suite, lovely table, 4 chairs and attractive hutch. Finest quality and condition. 598-5052.

OAK DINING TABLE, 6 chairs, also white French Provincial furniture (Baronet). 477-5261.

LAZY BOY RECLINER, KITchen table and 4 chairs. Both in perfect condition. Brand new. 595-3064.

TWO TWIN BEDS, HEADboard, box springs, adjustopedic mattresses, will sell separate, $115 each. 479-7421.

CUSTOM BEDS, CAPTAINS, $140, mates, $130, mates bunks, $170. 479-7400.

QUEEN SIZE WATERBED with heater, $250. Franklin fireplace, $150. 595-1717, 5:30-7.

2 TWIN BEDS, FRAMES, headboard. Call after 5pm., 478-7318

LARGE SOFA AND MATCHing chair, good condition, $175. Phone 592-8975.

COMPLETE WATERBED INcluding new set of sheets, must sell. $450. Call anytime, 384-5819.

BROWN PATCHWORK PATtern Colonial sofa and chair, $325. 595-8425.

WANTED, DROP FRONT desk, walnut or mahogany. Bad shape, cheap, 479-8717.

THREE PIECE DINETTE suite with upholstered chairs. New condition. $90. 382-8780.

SOLID ROCK MAPLE, DOUble headboard and bed end. Metal frame included. 382-4666.

98 TV. STEREO, RADIO SALES and SERVICE

Open 'til 9 Nightly!
385-5555
STEREOS - COLOR T.V's
Technics-Panasonic
(FULL SERVICE WARRANTY)
—5 yrs. parts & labor on most new sound equipment!
—Loaner supplied during service.
—Full credit upgrading 1st yr.
—No down payment (OAC)
—In store bank financing
—Yes, we take trades
CHARGEX—MASTERCHARGE

Used Stereo Equipment
PRICED TO CLEAR

Advent 300 Receiver....	$249.
Telefunkun Receiver....	$149.
Rega Planer 2 turntable..	$229.
Ariston RD 11 turntable....	$250.
With SME 2 tone arm	$399.
Denon SL 5A turntable....	$129.
Dual 510 turntable....	$159.
Yamaha D-DR turntable....	$169.
Technics SL 23 turntable....	$119.
Dual 1215 Turntable....	$59.
Yamaha Speakers Pr.....	$199.
Technic SB 4500 speakers	ea.$149.
Challenger 15 speakers....	ea.$149.
Quad 303 power amp.....	$249
JVC KDA1C cass deck....	$219

Color TV Specials
New Panasonic 20" colour TVs Special $599, No Down Payment, Low Monthly Payments (OAC)

Colour TV trades

Zenith 19" colour	$169
Philco 25" colour	$179
Panasonic 19" colour	$199

Open 10-9 Daily 10-4PM Sat

INDEPENDENT BUYERS DISCOUNT SERVICE
INDEPENDENT AUDIO VIDEO
939C ESQUIMALT RD.
385 5555

NEW STEREO FOR SALE. Offers on $1,000. Chris 388-6979.

QUASAR PORTABLE COLOR tv, $175 or best offer: 385-9019.

STEREO FOR SALE. BRUCE, 478-8407.

PAIR OF E70 WHARFDALE speakers. 598-7884 evenings

98 TV. STEREO, RADIO SALES and SERVICE

Mais Furniture & Appliances
1821 COOK
RENT COLOR TV'S from $20
385-2435

BURHOE BLUES
12" 3-way speakers handle 125 watts (can safely handle 200 watts). Reg. $660. pair — Limited supplies at $249.95 ea.!
CAV 388-6564
764-A YATES (IN THE MALL)

STEREOS FOR SALE
4 yr. old Hitachi am/fm and 8 track recorder with dual turntable and speakers $350. Electrohome wood cabinet stereo am/fm with Gerrard turntable $150. 384-7849 after 5:30pm. weekdays, anytime weekends.

Car Stereo Special
7-kev stereo equalizer/booster, 30 watts per channel, 2 VU meters. $119.95. Still available — boosters $29.95.
B.C. SOUND & RADIO Service
931 FORT 383-4731

PANASONIC 26" COLOR TV, 2 years old, swivel base, automatic color control, Matrix picture tube, solid state circuitry, excellent condition. Sansui component stereo, belt driven turntable, receiver and speakers. 385-9097

$10.
$10. service call anywhere in Victoria. Call Homark, 381-5622

PAIR OF SPECIAL ORDER, largest Warfdale speakers in new condition. Magnificant tone. Would appeal to discriminating, classical musician. Serious inquiries only please. Sacrifice pair for $400 cash firm. 595-5998

USED T.V.'S
For sale from $49.95. Come in and make an offer.
Call HOMARK, 27 West Burnside, 381-5622, 9am-9pm

SAE EQUALIZER, GAS PREamp, Yamaha CT800 tuner, SAE 2400 amp, DBX compressor/expander, Dahlquist speakers, Dahlquist variable cross over. 385-3354 ask for Mark.

SACRIFICE. CB, BASE AND equipment, citizen SSB-M6, power mike, 2 antennas, rotor motor, co-axel, switches, SWR meter, etc. $475 or best offer. 652-1771.

BASE STATION CB RADIO, 69 channel with upper and lower bands, ⅝ wave antenna, complete with 100' of RG8/U cable, brand new, $300 complete. 656-7518.

CLEAR-OUT SALE
Brand new Sylvania 20" & 26" colour. Full warranty. Example: 20" colour, remote control. Reg. $799.95. Sale price $599.95. ABC Electric, 382-7221

23" ADMIRAL CONSOLE black and white TV. New picture tube with 1 yr. warranty, $89.95
ATLAS STEREO AND TV
763 Fort St. 385-2712

KENWOOD AMPLIFIER, 60 watts per channel. Two Cerwin Vega 2-way loudspeakers, high energy design. Excellent condition. Asking $900 firm. 386-3626.

SANSUI CA2000, BA2000, TU9900, Pre-amp, amp, tuner, $1000. EPI-201B speakers $400 pair, Dual CS721 and Stanton 881S. 598-6134.

12" SANYO B/W PORTABLE TV, almost new, $75 or best offer. Pair of Kenwood speakers L5M 200, $75 or best offer. After 6pm 385-1777

PIONEER SA9100 AMP-65 WPC, Toshiba semi-auto TTB. Koss Pro 4-A headphones. Excellent condition, $850 new, $500 OBO. 382-4225.

CABINET STEREO, GERrard turntable, new cartridge, AM/FM stereo receiver, tape play back, excellent condition. $300. 595-6998.

SANYO 3-WAY SPEAKERS, only 5 months old and hardly used. Retail over $310. Just $200. 598-8531 ask for Jeff.

WOLLENSAK STEREO REEL to reel tape recorder. 70 pre-recorded tapes. Excellent selection. Like new. $550. 384-6074.

23 CHANNEL CB FANNON radio, base or mobile, with power mike and antenna. $150. 478-0630 after 5.

CONSOLE STEREO AM/FM, short wave, c/w record player, excellent condition, $150 firm. 383-8680.

DUAL TURNTABLE, $65; AKAI rec. amp, $150; two Prolinear Stage 5 speakers, $200. Or all for $350. Phone 385-9019.

TURNER PLUS THREE B desk-power mike, $30; Hyrange IV by Hygain 23-channel base station, $50. 477-1980.

USED 20" COLOR TV $100, used 20" black and white TV $50. Hillside Sight and Sound, in the mall, 595-8331.

SANSUI AMPLIFIER AND turntable, 65 watts per channel with Altec speakers. After 5pm, 383-4732.

USED COLOUR TV'S. $139. & up. ELECTRON TV SALES & SERVICE, 100 Burnside Rd. W. 383-5432

TRAM DIAMOND D201A 40 channel base station plus D104 mike, $1,000 firm. Financing available. 383-8683.

CB, 23 CHANNEL, POWER mike, Realistic bass, with antenna, $150. 384-4350.

$45 BLACK AND WHITE, $150 color. Good condition with no risk guarantee. 383-8774 or 382-1234

HARMON-KARDON ST7 turntable, new $900. Sell $400 or best offer. 656-4774.

PROFESSIONAL STEREO equipment, sold separately or good deal on all. 478-4931

FLEETWOOD STEREO, WALnut cabinet, Gerrard turntable, 46½X16, $300. 598-8446.

WINDSOR FLEETWOOD CONsole stereo, walnut finish cabinet, $125. 595-7678

JVC 65 WPC BUILT-IN EQUALizer with Wharfdale E70 series loudspeakers, $1500: 383-4019.

SILVERTONE CONSOLE stereo with 8-track player. 478-3497.

VIKING WALNUT FRENCH Provincial stereo hi-fi, AM/FM, $250 o.b.o. 479-9832.

BRANDNEW TELEVISION tubes. What offers? Caddies, substitute datas free. 383-1518.

TWO LARGE ADVENT SPEAKers, deluxe cabinet, $500. 382-3149.

ZENITH 20" COLOR TV WITH REMOTE CONTROL only $699 at Butler Brothers. 383-6911.

TEAC TAPE PLAYER, 2300SX, stereo, $600 or best offer. 384-5947.

21" ELECTROHOME COLOUR tv. 592-6228.

99 GROCERIES, MEAT and PRODUCE

FROZEN LOGAN BERRIES for sale, 5 pound containers. Phone 652-2046.

BLOCK-READY BEEF
Box Beef (no waste). Information: 478-3374.

ALBERTA GRAIN FED BEEF
Pork, veal, lamb. Information: 381-6621.

MEAT PACKAGE, REG. $47, sale $40. Phone 384-6061.

99 GROCERIES, MEAT and PRODUCE

PANAMA FLATS BARN
Carrey Rd at Baker
NOW REOPENED! OPENING SPECIALS.
Field grade carrots, $1.50 per sack. Also featuring potatoes and variety of vegetables, fruits and spring flowers.
SAT AND SUN 10am-5pm.

GRADE A-1 OR 2 STEER beef, sides $1.64 lb. Pork 89¢ lb. Lamb $1.85 lb. Cut, wrapped, frozen. Weight loss in trimming will increase price per pound. Old Country Meats, 4011 Quadra St next to Dino's, 479-8911.

SOFT DINNER ROLLS 65¢ DOZ. Best Home Made Bread in town. Generous freezer pack discounts. Casey's Bakery and Tea Room. 2032 Oak Bay Ave. (Half block east off Foul Bay) 598-2712.

URGENT! VEAL- ORDER now from the farm and save. Only top quality animals left. Sides $2.19 lb. cut and wrapped. 652-3501

FRESH FROZEN SHRIMP, $1.50 pound. 4 pound boxes. Jackityn VI, Fisherman's Float, Resthaven Dr, Sidney.

100 MISCELLANEOUS FOR SALE

Wook's Eat
WE TAKE TRADES
1810 STORE 385-8781
ALOHA
Here we are again. 3/16ths tempered glass, sizes 46x68 and 34x68 and 70. $17.50 each. Lots of Thermo units. $1 up. Free advise on how to do it yourself storm windows. Average house $250. 24 oz. clear glass, 75¢ per sq.ft., 32 oz. $1.25, 3/16, $1.50, ¼", $1.75. Bronze tint, 24 oz., $1. 3/16, $1.75. Cut to your size and shape. Can deliver. 656-6656.

EATON'S WAREHOUSE STORE
749 View St.
DEMO SALE
494 Superior, 408-410 Menzies. Leaded windows, six hardwood floors, wrought-iron railing, doors, apartment fridges, washers, light fixtures, tir flooring, oil tank, hot water heating, lumber, miscellaneous. See man on site, Thursday, Friday, Saturday, Sunday, 9-5.

SOLID STATE FLEETWOOD AM/FM combination stereo-radio-23" B&W tv, Garrard table, dual headphone jacks, beautiful condition, $200 firm. Winchester shotgun, 12 gauge, model 2200, new condition, $150; modern double dresser, simulated limed oak, 28x44 bevelled mirror, $135. 652-4669, after 6 weekdays.

EXTRA-QUALITY GOLD nylon rug with heavy underpad in new condition $250; matching gold brocade drapes available. 9x10 gold rug with underpad, $65; British India 10x12 pale rose rug, $45; 41' of gold brocade drapes x80", $125; complete household of miscellaneous drapes including some bamboo. 592-0566.

CUSHIONS
Any size or shape, boats, campers or trailers.
Morgan's Fabrics
2070 Cadboro Bay Road
(Near Fort/Foul Bay Junction)
598-4011

DEMO SALE. WOOD FRAME Windows, 1x3 fir flooring, doors, toilet, sink and bathtub, double wood garage doors 78x100, 1x8 bevelled siding, copper piping, 2x4's, 2x6's, 2x10's, oil stove. 70 amp service, wiring. 250-gallon oil tank, $75. 652-1432. All day Saturday, Keatings X Road, across from Butler's Pit.

ANTIQUES, COLLECTIBLES, used modern furniture, appliances, reconditioned bicycles, lawnmowers, stereos, tapes, tools, tires, china, baby items, numerous miscellaneous items. Bills Bargain Barn, Craigflower & Tillicum, 384-5235 Tuesday-Sunday.

MOVING BACK EAST EVERYthing must be sold. Dining, bedroom and living room suite, fridge and stove $400, AM/FM stereo $125, coffee and end tables $95, TV, lamps, plants, aquarium, foam wedding cake, mags, timing light, 8 track car stereo, etc. 478-2217.

ITEMS OF FURNITURE, chairs, tables, polishers, dressers, electric mangler, cabinets, etc. Conditions fair to good. Location: 567 Goldstream Ave, Old Priory Hospital, doors open 9am-4pm, Saturday 9, February 1980. Terms cash, all prices firm, no returns.

1 MODERN LOVESEAT $89; 2 wooden playpens $10 and $15; 1 walker $10; table and 4 swivel chairs; 2 lamp shades $12; 4 radial tires, 155SR13, $30; 1 stroller $10; 2 highchairs $15 and $20; 3 odd chairs and towel pole; floor polisher $10. 721-3569, 595-0801.

SOLID COCKTAIL TABLE with sliding door, $200; small teak extension table and 4 chairs, $350; stereo cassette AM/FM no speakers, $100; small sideboard needs refinishing $75; burl table with cribbage inlay, $100; two lamps $20 each. 598-2247.

WOODEN HIGHCHAIR, POLE cabinet, clothes hamper, utility table, old typewriter, Presto cooker, rangette, bathroom sink, mirror, chest of drawers, 39" bed, corner counter top with sink, wooden ironing board, electric heater, clothes rack hanger with coasters. 595-5498.

HOMELITE
CHAINSAWS
SALES — PARTS — SERVICE
RENTALS
GIBSON POWERCRAFT
NOW AT 730 HILLSIDE
382-8291

ALWAYS WANTED TO BUILD YOUR OWN FURNITURE? TOOLS n' SPACE is a fully equipped, hobby, woodworking shop for your use. Friendly assistance and instruction. For information call 383-9600 after 10 a.m. 338 Catherine St.

CHESTERFIELD, CHAIR, green floral, $110. Round cheery orange kitchen table set, $40. Pentax 2X enlarger, $15. Solid mahogany cradle, $125. GE electric range, $35. Folding door window shade, Avon Ring of Pearls. 386-0639.

MATCHING SOFA AND chair, chair and three tables, all for $150; covers for sofa and chair, $35; stool; wicker chair; kitchen utencils (coffee maker, electric fry pan and kettle, etc.) bathroom accessories, and motorcycle seat, $50. 385-0840.

EXERCISE BIKE $45. QUEENsize Beautyrest mattress only, new, $185. Straight oak chair $25. Door with window 81½X34X1¾, $20. Older slipcover chair off white $45. 2 Echlin ignition amplifing units, new, $50 each. 479-2710.

100 MISCELLANEOUS FOR SALE

FLOOR SAMPLES SPECIAL SALE
Furnitureland wishes to thank our customers who supported us during our recent warehouse relocation moving sale. We have finally moved into our modern new warehouse facilities -- which is now located directly behind our store. Truckloads of new furniture will be arriving in our warehouse soon. We must make room on our showroom floors now! Special prices on all floor sample stock! Look at these examples - Townhall sofa & swivel chair, 100% floral nylon, reg. $799.95. sale $648.88; Kroehler sofa & chair, 100% acrylic, velvet burgandy, reg. $1249.95; sale $799; Comfort sofa & chair, 100% orlon plush antique gold, reg. $1199.95. sale $988.88; 9 pc maple finish solid wood Colonial dining suite, reg. $1049.95. sale $968.88; la-z-boy recliners, reg. $329.95. sale $298.88; Sealy redibeds, reg. $519.95. sale $369; Restonic queen size mattress and box units, reg. $344. sale $288; set. Much, much more such as kitchen sets, bedroom and dining suites, more chesterfirlds, coffee and lamp tables etc. etc.
OPEN 7 DAYS
EVERYDAY 10AM - 6PM
SUNDAYS 11AM - 5PM
It's Worth A Drive To
COLWOOD-LANGFORD Furnitureland
1610 ISLAND HIGHWAY
(FARMERS MARKET)
TELEPHONE 478-1921

auctions • appraisals
AUCTION EVERY FRIDAY NIGHT
Kilshaw's OF VICTORIA
six generations
1115 FORT ST. 384-6441
Over 30 Years Your AUCTIONEERS and APPRAISERS in Victoria
384-6441
KILSHAWS LTD.

NEW AND USED
Complete bedroom suites $249.00 to $1128.00; single beds $44.95 to $159.00; bunk beds, complete $299.00; chests of drawers $59.00 to $299.00; dressers $69.00 to $295.00; cedar chest $199.00; bedside tables $29.95 to $95.00; 9-pce. walnut dining suite $1495.00; round rock maple table and 4 chairs $499.00; 5-pce. kitchen sets $59.00 to $149.00; 3-pce. kitchen sets $39.95 to $129.00; wooden rocking chairs $74.95 to $119.00; students desks $74.95 to $169.00; swivel rockers $189.00; 2-pce. chesterfield suites $279.00 to $779.00; 4-pce. chesterfield suite $499.00 and $679.00; single size hide-a-bed $269.00; 9x12 rugs $89.00 to $199.00, vacuum cleaners $34.50 to $79.00; 3-pce. coffee table sets $43.95 to $199.00, table lamps $14.95 to $69.00. Use your Chargex or Master Charge.
Pandora Furniture
1050 PANDORA 383-6319

the Butcher Block Shop
4011 QUADRA 479-5921
KITCHEN RENOVATIONS
SOLID ROCK MAPLE kitchen counter tops, 1½" thick counter width 25". PER LINEAL FOOT.
$32.95
JUST ARRIVED
Butcher Block Coffee Tables

COLONIAL PATCHWORK swivel rocker $128.88; gold tweed armchair $39.95; turquoise platform rocker $59.95; Old style wood buffet $75; Vanity dresser, 39" bed and 2 night tables $195; Semi hi back sofa and chair $149.95; Queen size mattress and box spring $159.95; Kelvinator 30" range $69.95; 39" bed with headboard $129.95;
TheTraders
388-6264 715 Finlayson
Open nights 'til 9 p.m.
Sat. 'til 6, Sun. 12-5

INTERNATIONAL KNIVES
EXPANDING
Our Lines of TOP QUALITY Kitchen Knives Ter Ident Professional Cutlery
No in Stock
574 Yates St. 383-2422

CLEAR VINYLS
We have a variety of weights in stock for STORM WINDOWS, GREENHOUSES, etc.
PELAGIC
428 E. Burnside
386-1811 386-7814

Vacuum Cleaners
Nearly new and reconditioned from $25.00 guaranteed. Current models always available: Compact, Electrolux, Filter Queen, Kirby, Hoover, Sears-Kenmore, Eureka, Lewyt, G.E. etc. Power nozzles adapted to any machine. Repairs every brand. Trades welcome. Top of line Built-ins - $325.
Mister Sweeper, 901 Esquimalt Road (at Head), Colwood Corners Mall next to Highway Supermarket. 386-3717, 474-1011.

YEAR END CLEARANCE
Sale now on, drastic reductions on all stock incl. Flowered Mahogany Dining Suite-oval table, 10 chairs, buffet and matching china cabinet; highly carved 6 pce. oak dining suite; inlaid mahogany wardrobe; small oak display cabinet; early Canadiana oak sideboard; small oak bookcase; magnificent 3 pce. Parlour suite; velvet upholstered Eastlake loveseat plus more. Serendipity Antiques & Furniture, Courtenay St. entrance, Nootka Court. 386-2648.

BLANSHARD AT VIEW
INTERNATIONAL WATERBED (VICTORIA)
386-8858

1 PEARL MINK JACKET SIZE 14-16, worn once, $2000. 656-4503.

4' BLACK LIGHT WITH FIXture, $35. 479-4972.

6X8 UTILITY TRAILER. Phone 478-8431.

UTILITY TRAILER WITH camper top, $225. Call 381-5660.

100 MISCELLANEOUS FOR SALE

POOL TABLE 4X8 COIN operated, 14' cushion shuffleboard, 16' straight board, 22' straight board, Pin ball game. Show case locking glass doors. 10' bakery display case. 1923 Quadra St. 384-7732.

DOUBLE BOX SPRING AND mattress, 6'x12' dusty rose carpet, Holly Hobby kitchen set, metal doll house, toy garage, pedal car, 19" tricycle, infant backpack, 2 detachable swings. 479-7284.

HARRY, 477-6534
Non glare and regular picture glass, wide selection of attractive venetian blinds. Repairs on screens and screen doors. TRY ME, I'M REASONABLE.

TRADES WANTED
Used microwaves, TV's or stereos wanted as trade-ins. HOMARK, 27 W Burnside Rd. 381-5622

HOTEL SILVER PLATED flatware with sugar bowls and creamers. Restaurant China with assortment of glass, sugar bowls and creamers. Contact Mr. Husted 386-8488.

HUMIDIFIER $35. ADDOX adding machine $175. Colonial floor model stereo $475. 2 rockers in velvet, red and blue, pair $250. Air conditioner $225. 3 boxes of records $200. 658-8689.

MAHOGANY 4 POSTER BED, chest of drawers and highboy, $350; Ladies Derete coat, 16-18, $25; bag of dolls 1950 era, offers; console sewing machine Kenmore, $75. 386-6576.

PAIR DIAMOND EARRINGS, ½ carat total, appraised $1800, asking $1500. Muskrat cape stole, excellent condition, $200. 8 heirloom sterling coffee spoons, $150. 385-7856.

DARK PINK FLUSH CARPET, 11x12, $60. 2 long dresses, pale green, size 12 and 14, $30 each. One polyester 2-piece suit navy with small patterns, size 14, $25. All in perfect condition. 479-7744.

BOOKCASE HEADBOARD bed, wrought iron glass table, chairs, vacuum cleaner, sandwich toaster, pair carpets 9x12, Whirlaway washer, cups, saucers. 382-2741.

DOG CLIPPER $20, HAIR clipper $8. Sewing machine $25. Front tractor tires 16x50 $25 each. 14" radials $25 each. Volkswagen rearend transmission $40. 652-1608.

DEMOLITION MATERIAL. Bricks, 2x4's, 2x6's, 2x8's, 2x10's, 2x12's, 1x8 shiplap, large beams, plywood, incenerator barrels, misc. 1081 Dunford. 474-1096

DRESSERS, DRESSERS, Dressers!!! Solid wood, reasonably priced, many refinished. Average $135-$250. Attica 382-4214.

GOLD FOR VALENTINES, fine 10 karat gold chains, charms, bracelets (1979) wholesale prices to your group showings or individual appointments. Call 478-7190.

RECORDS PLUS, VICTORIA'S latest new and used record store, many imports. 102 Maynard Court, 764 Yates St. Hours 10-5pm. 385-5822.

SAVE UP TO 50% ON YOUR new kitchen, reface your existing cabinets with natural wood. Includes new doors and drawer fronts. 656-2905.

BURL CLOCKS AND FINished burl table tops, beautifully handcrafted. Wedding, anniversary, birthday gifts, reasonable. 592-6015.

BEAUTY PARLOR EQUIPment, 2 dryer chairs with dryers, 2 hydrolic chairs, 1 shampoo basin with VB, mirrors etc. 592-9489 after 6pm

GOOD COUCH, $30. YELLOW shag rug $30. Small heater, $15. Plate glass windows, garden tools, misc. tires. 2758 Peatt after 5pm.

HIDE-A-BED, $300. TWO HIGH back sofa chairs, $225. Two 14x8 and two 14x7 chromies, all with tires, $200. AM radio, $40. Two barrel carb, $40. 598-6318.

MOVING, 2 MATCHING HIDEa-beds and corner table, metal shelves, table and 2 chairs, all as new, washer spin dryer and misc. 382-3706.

72" EXTENDING WOODgrain arborite table and four chairs. Eight track car tape deck. One wooden chair. 478-4015.

HARVEST GOLD MOFFAT deluxe 30" range, 15 cubic foot McClary fridge, $250 each. Rotary TV antenna free for taking off low roof. 658-8369.

VALENTINE SPECIAL!
Now till February 14th at Val's. 20% of all jewelry: gold, old, turquoise, and costume. 1508 Haultain St.

WICKER HEADBOARD, DOUble bed, old dresser with stool, heavy duty tandem trailer, horse vacuum, two yearling Arabians. 658-5289.

APARTMENT SIZED FRIDGE, excellent condition, $80; Canadiana coat rack, $75; wooden wardrobe, $30; Unicycle $75; folding chairs $3 each. 592-6742.

STAINLESS STEEL SINK 32x72" with refrigerated cabinet and sink area. Ideal for restaurant salad bar or photo. Cheap. 385-5265 or 384-7341

BRITANNICA
Encyclopedia Britannica, 6 months old in new condition. 383-4428

CHAINSAWS
Alf Becker and Son Ltd.
2981 Tillicum 384-6414

WATERBEDS
Plans and Accessories. Day or night, 478-7345.

QUEEN SIZE WATERBED mattress, never used, $50. Fiberglass canoe mold. Offers. 595-8552.

PALE AVOCADO GREEN lined drapes with some design, two 188x94, two 110x94, $250 or best offer. 386-3892, 386-0856.

HARVEST GOLD WASHER and dryer, good condition; couch suite, 2 piece, excellent condition. 478-7870, 743-5485.

STAINLESS STEEL SINKS, shelving, work counters, stands, dish tables, etc. All used. Super low clearout prices. 381-5009.

BEAUTIFUL WHITE MUSKrat coat size 9-10, valued at $3000, asking $2000. Evenings 652-4558, days 384-2911 ask for Sylvia.

EXTRA LONG DOUBLE BOX spring and mattress with legs. 8' punt, Seagull 3 hp outboard. 595-4015.

ELECTRONIC TEST EQUIPment, scope, digital VOM, etc; one guitar, case and books. 386-4188.

DINING SET, 6 CHAIRS; brown recliner; 3 lights pole lamp; all new condition. 479-8685.

OLDSTYLE BATHTUB WITH pedestal feet. Good enamel. Suitable for re-finishing. $35. After 6:00. 592-1785.

CARPET 11X19', BLUE SHORT shag nylon, $200. Loveseat Sealy hide-a-bed, $200. Girl's 3-speed bike $45. 652-2536.

HAVE PURCHASED NEW Electrolux, selling 2-year-old Kenmore upright vacuum with attachments, $50. 479-8791.

FOUR-PIECE PROPANE cooking insert for R.V. $165; fireplace grate $7; trailer stabilizers $20. 477-3201.

53-PIECE MOONLIGHT ROSE china dinner set, $125; Realistic 8-track tape recorder, $50 - Both used once. 656-5483.

30" SHOWER STALL, $60. GAS water heater, 33.3 gallon, $120. 30" door, prehung, finished, hardware, $45. 478-0885.

GREY PERSIAN LAMB ¾-length coat, 14, $150. Pearl grey mink stole, $175. 388-4375.

INSIDE STORM WINDOWS BC ALUMINUM, 479-7121

100 MISCELLANEOUS FOR SALE

METAL CONTAINERS, IDEAL for feed trough or planter, 6' long. Will deliver. Sam, 642-5836; Dory, 598-8703.

TWO WOMEN'S LEATHER coats, one woman's suede coat. Large chesterfield and chair, need upholstery work. 388-6960.

BAGS FOR YOUR HOOVER vacuum cleaner. We carry the complete line at Singer Sewing Centre, Hillside Mall, 595-4545.

ADMIRAL FRIDGE AND stove, white, like new. $250. each. Sewing cabinet and fireplace screen and grill. 592-1018.

DRAPES TO FIT WINDOW 24' wide by 84" high. Woven fabric, orange/yellow mixture, $100 or best offer. 384-1506.

APPROX. 80+ SQ.YDS USED wall-to-wall carpet in good condition, low-loop acrylic, beige and brown. Call 384-7427.

APPROXIMATELY 80 PLUS sq. yds. used wxw carpet in good condition, low loop acrylic, beige and brown. 384-7427

SANYO AUTOMATIC TELEphone answering machine, 1 year old, $200. 4x8 utility trailer, $250. 386-9636

TWO ALMOST NEW 6 DRAWer solid plywood cab

103 MISCELLANEOUS WANTED

TOP PRICES PAID
Wanted: Oriental rugs. Indian artifacts. Early Canadian furnishings. Wooden decoys. Silver. Gold. Brass. Copper. Swords. Bayonets. Badges. Medals. Royal Doulton figurines. Toby jugs. Antique clothing. Hibernia Antiques, 1034 Fort St., 386-0911, 383-0405.

I AM COLLECTING ALL items made from war time brass shell casing such as vases, bookends, ashtrays, cigarette holders, humidors, letter openers, etc. Also want military swagger sticks, drill canes and badges. Phone anytime 598-2327.

105 GARAGE SALES

ANNOUNCING THE OPENING of the Jacklin Centre (Indoor-Outdoor) Swap Meet. Over 200 spaces and tables (4'x8') supplied. Commencing Feb. 9&10 and continuing every Saturday and Sunday. Time 12:00-4:00. Open for sellers from 11:00 AM. Sell your Hobbycrafts, garage sale items, cars, trucks, boats and equipment. Vehicles and boats will be advertised free of charge weekly. Opening Special—Sellers invited to display merchandise, vehicles, etc. Free of charge. Phone 478-4696 for reservations. Pepsi—Cola, coffee, donuts 10¢ each! Located in Langford across from the Belmont High School at 3108 Jacklin Rd.

GARAGE SALE SAT. 9-3PM. Car seat, crib, TV and stand, oak lounge frame, sewing machine, toys, tricycle, doll bed and highchair, quality adult and childrens clothing, skates, typewriters, wine making equipment, TV tables, coleman lantern, waffle iron, toaster, bedspreads, mans bike, childrens lifejackets, flight bags, paint sprayer, stainless steel sink, much more. 1925 Towneley St.

GIANT HIGHWAY SALE. Utility trailer, boat & trailer, tires, washer spin dryer, Electrolux vacuum, FilterQueen vacuum, hide a bed, dresser, chain hoist, wood rocker, tools, etc. 304 Old Island Hwy., corner of Helmcken Rd.

GARAGE SALE, SATURDAY and Sunday. 7 piece Pecan dining room suite, $800. Bedroom suite, $150. 7 piece dinette, $100. 3 piece dinette, $25. Color TV, $95. Miscellaneous household items. Corvair parts. 436 Terrahue Dr. 478-4091.

SPANICH RED AND BLACK chesterfield and chair, $200. Roll top teak desk, like new, $200. Speed Queen spin dryer/washer, $85. all prices firm. May be seen at 2809 Prior St. Friday 7pm-9pm, Saturday 9am-5pm, Sunday 1pm-4pm.

SWAP & SHOP

At the Blanshard Community Centre, 901 Kings Rd. Bargains for everyone, consession. Every Saturday, 388-7696 or 387-5506. Sellers wanted.

GARAGE SALE, SATURDAY February 9, 9am-1pm. Household items, 2 Indian Sweaters, coffee table, bookcase, stereo stand, coffee maker, crock pot, books and magazines. Much more. 3094 Albany St.

BASEMENT SALE. BABY items, B/W TV's, maternity wear, misc. clothing, glass shelving, Singer zigzag sewing machine plus much household misc. Sat. 9am.-2pm. 3977 Oakwood St.

SATURDAY AND SUNDAY, 10am-6pm, 10206 Fifth Street, Sidney. Assorted fishing gear, commercial and sports, 20 hp Merc, 9' skiff, tools, dishes, luggage, etc.

GARAGE SALE, 89 HIGH ST. off West Burnside. 8" table saw; pot bellied stove; carpet; equalizer trailer hitch; hide—a—bed and misc. Saturday 10-4. 479-3086.

NEIGHBORHOOD GARAGE sale, Saturday and Sunday 9-6, 8008 Galbraith. Take East Saanich to Jeffrey, then left on Simpson. Fireplace, tools, outboard motor, etc.

FEBRUARY 9-10, 10-4PM. NO early birds. CB radio, aquarium and accessories, good material and clothing, large crib and a lot more. All if weather permits. 2215 Chambers Street. 384-7338.

FOR SALE, PATIO DOORS, overstuffed chairs, carpeting, baby clothes, other misc. goods. Friday 5pm till Monday evening. 2928 Mt. Wells Drive (near Goldstream Inn).

SWAPPE & SHOPPE

521 Craigflower Rd, Sundays 10am-4pm. Call 388-6120 weekdays 9am-3pm, Sat. 10am-12pm.

GARAGE SALE, 8AM, SATURday and Sunday. Wood stove, old trunk, boat motor and trailer, lots of odds and ends. 640 Griffiths Street, Vic West, 382-8518

SUNDAY, FEBRUARY 10TH, Moving sale. Furniture, Chinese hook rug, plants and odds and ends. #6-1349 Grant. Rain or Shine.

SATURDAY, 10 AM TO 3 PM. Chesterfield and chair, lawnmower, push-up ladder, desk, miscellaneous items. 980 Foul Bay Rd.

BASEMENT SALE. BOOKcase, desk, headboard, clothes, Volvo custom matting, odds and ends. Saturday February 9th, 8am-1pm, 1580 Despard Ave.

FURNITURE, CB RADIO, electric hockey game, miscellaneous. 188 Obed, Tuesday-Sunday, 10am-4pm.

MOVING SALE, ASSORTment of household items, 2854 Knotty Pine Road (Langford) anytime.

BASEMENT SALE, FEBRUary 9th, 10th. 9-3pm. 2272 Oak Bay Ave. Moving must sell. No presales.

FURNITURE, BOOKS, ODDS and ends. 10-4 Saturday, February 9th, 739 Greenlea Drive, Royal Oak.

GARAGE SALE, OAK BAY. 1927 St. Ann Street. Saturday and Sunday, 10-4. Good stuff. No earlies.

6 FAMILY SALE, 100'S OF items. Plus new Indian sweaters. Sat. and Sun. 10am.-3pm. 2622 Colquitz, no earlybirds.

MOVING SALE, ASSORTED household items, 5267 Pat Bay Highway, Saturday February 9th, 9-4, no pre-sales.

BASEMENT SALE, SATURday February 9th, 9:30am-4pm, 1523 Denman Street. Lots of good things, no early birds.

GARAGE SALE. HOUSEHOLD items, jewelry, wicker, clothing and much more. Feb.- 9th and 10th, 12-6pm. 1913 Duchess St.,

REDECORATING, EVERYthing must go. Free puppies. Evenings 383-3128.

115 SWAPS

17' DOUBLE EAGLE, HARD top, 130 Volvo, new trailer, will trade for late model car or truck. 592-0613.

LANDROVER 4X4, $3000. Rebuild, take boat outfit, car, truck, etc. 656-6806.

DAVIDSON SAILING DINGHY for equivalent rowing dinghy. 383-2806 after 6.

ROLAND EP-30 PIANO AND amp, $1000 or trade for motorcycle. 381-0850

116 COINS and STAMPS

WANTED: SILVER COINS; gold coins; collectable coins. Best prices paid. 388-6275 pager 2564.

WE BUY SILVER COINS AND sterling, Universal Trading Centre, 383-9512

WANTED: CANADIAN SILver coins, best prices paid, will pickup. 592-1675.

SELLING CANADIAN SILVER coins, serious inquiries only, 385-8290.

FOR SALE, STAMP COLLECtion of various countries. 388-5160

OVER 80 LOTS FOR THE beginning and advanced collector ind. five American and Canadian examples. To be sold by public auction Tues., 6 p.m. Lunds 926 Fort St. 386-3308.

1935 SILVER JUBILEE COMplete in S.G. Album; 1937 Coronation complete in S.G. Album, 1977 Silver Jubilee in white ace album includes 31 miniature sheets and 237 stamps. Canadian FDC (Cachet) cover collection in plate blocks, pairs and singles. Current catalogue in excess of $2,400. Offers invited for all or part. 478-8786.

SILVER COINS

Wanted Canadian & US silver. If you are selling or buying, give us a call. Also wanted Canadian pennies & nickels, 1925, 1926, 1948. Capital City Coins & Stamps, 100 Burnside Rd. W. 383-2634

OLD GOLD, JEWELERY, nuggets, etc. 1964 U.S. and 1966 Canadian and earlier silver coins, and scrap silver. All bought for immediate cash. Phone 383-8113 (weekday mornings).

SILVER COINS WANTED! Canada 1967 and prior, U.S. 1964 and prior, G.B. 1946 and prior, Olympic silver coins. John & Glenda Cheramy, no nickels needed. 384-7622.

GILTEDGE COIN & SILVER Auction. See Financial Page, Display Ad, Times-Colonist this Friday!!

100Z. FINE SILVER INGOTS with assay certificates, $543 Canadian (cash). 450 Burnside East.

MISC. FOREIGN COUNTRY coins also Canadian and American. 477-6358.

SILVER COINS FOR SALE. 478-8580.

WANTED: SILVER COINS, sterling, etc. 383-8311, 595-7567.

117 ANTIQUES and ARTS

ANTIQUE AND FINE ART AUCTION

TUES., FEB. 19, 7 P.M.
See Our Display Ad in Saturday Evening's Paper For Details

LUNDS
926 FORT 386-3308

DINING & PARLOUR SUITES Oak 10 pce. Dining suite, only $2195-solid oak table, 8 highback chairs, buffet and cabinet; walnut 7 pce. dining suite only $595-table, 5 chairs and buffet; oak table and 4 chairs, $495; highly carved 3 pce. solid oak parlour suite, $1695; from France magnificent downfilled 3 pce. Chippendale style Parlour suite. Several mahogany, rosewood, walnut and oak framed Parlour suites. Open 7 days, most nights. Only 15 min. from town. Financing avail. OAC, Petes Place, 786 Goldstream, 478-6000.

YEAR END CLEARANCE Sale now on, drastic reductions on all stock incl. Flowered Mahogany Dining Suite-oval table, 10 chairs, buffet and matching china cabinet; highly carved 6 pce. oak dining suite; inlaid mahogany wardrobe; small oak display cabinet; early Canadiana oak sideboard; small oak bookcase; magnificent 3 pce. Parlour suite; velvet upholstered Eastlake loveseat plus more. Serendipity Antiques & Furniture, Courtenay St. entrance, Nootka Court. 386-2648.

MAXWELL STUMP'S ANTIQUES Inc.
10-5 pm, Tues-Sat
1826 Government St.
382-2434

SCRAP GOLD AND SILVER Purchased for cash, also Gold and Silver Jewellery, pocket watches, medals and Military items. Silverware, Brassware, Antique furniture. Collectors Corner Antiques Ltd. 829 Fort Street, 386-1155.

WANTED: ANTIQUE FURNIture in good condition, old chandeliers, brass light fixtures, figurines and china. Cash paid. 598-7753 or 598-4161.

WANTED: GEORGIAN FURniture, oriental rugs, silver, clocks, etc. TOP PRICES PAID. D.Robinson, 1019 Fort, 384-6425.

ANTIQUE RESTORATION and reproduction, highest quality craftsmanship. Dove West 388-5517

WANTED: COCA COLA SERVing trays, change trays, toys and other advertising items. 478-2203 after 6pm.

ALBERT STYLE 9K GOLD watch chain, gold value $500. Antique value, asking $750 firm. 382-8275.

MISCELLANEOUS Antiques, oak dining room suite, Victrolla, tables, clock, etc. 479-7811

BEAUTIFUL HAMMERSLEY bone china tea set. 12 place setting. Never used. $2000 new. Sell for $775. 595-7186

FURNITURE REPAIRED. Antiques our specialty. Phone 478-2539.

120 YR. OLD ORNATE IVORY key pump organ and other antiques. 388-7786.

ANTIQUE "CARL STRAUSS" piano, walnut and mahogany with floral inlay. $490. 386-2308.

CANADIANA CANNONBALL brass bed, circa 1850. 595-1129, after 6 pm.

HAND CRAFTED BRASS mariner's clock, deforgest crossley cabinet radio. 382-7501.

TWO SPLENDID ORIENTAL rugs, one Chinese 6x8, one Persian 8x10. 383-5961.

WANTED: OLD LIGHT FIXtures and chandeliers also old kitchen hutch. 595-0875.

BEAUTIFUL WALNUT DINing room suite, $1000. After 5, 477-0082.

WANTED: OLD CHILDRENS marbles, pre-1930. 595-7582

TURKISH CARPETS, KILIMS and wall hangings. 598-9495.

PERSIAN CARPETS 44X63, 42X78, $675 each. 595-7186.

120 GARDEN SUPPLIES

PEAT SOIL, $30 PICKUP LOAD delivered. 642-4988 after 5.

Fertilizer

SAANWOOD FARMS LTD. Cow manure. 652-2026 or 652-1743. No Sunday calls please.

COW MANURE, 777 KANgaroo Rd. 478-1876. Please let phone ring.

PENDRAY FARMS LTD., COW manure, 6 yards $48, delivered. 477-1519.

NO. 1 STRAIGHT OLD COW manure, 4 yards $38, 7 yards $51, bags $2.25. 595-0773

Plowing, Rotovating and Cultivating

DON'S TRACTOR SERVICE
477-3913
We rotovate, plow, cut grass and brush; also loading and hauling.

4 BROTHERS — ALL AREAS Hand Tillers, Tractors 479-6112.

Tools and Supplies

GILSON COMPOST SHREDder, excellent condition, 5hp Briggs and Straton eng. Less than 10hrs. Over $300 new, sacrifice $200. Will deliver. 384-9117 after 6pm.

Top Soil, Rocks and Fill

HILLBANK GRAVEL SUPplies Ltd. Top quality topsoil delivered in Victoria area. 10-20 yard load, $10 peat mix, $9 peat soil. 743-2467.

SCREENED TOP SOIL WITH manure and sand, $10/yd. Delivery extra. Sterilized potting soil by bag. E. Nixon Ltd. 478-0511; Nights 479-1937, 479-2995

SAND, GRAVEL, DRAIN AND crushed rock, 1 to 6 yard loads. 658-5406.

FREE FILL, HAULING charge only. 478-8361, 592-1331, or 658-8921.

NO. 1 SHREDDED BLACK loam, 4 yards $47, 7 yards $71. Bags $2.25. 595-8129

WANTED: BLASTED ROCK. 477-1727.

125 PETS and SUPPLIES

FIRST IN B.C.
Guaranteed training for any dogs, running sheep, chickens, cars, etc. Training at your home. Phone The Bionic Dog School, 385-8209.

BEAUTIFUL REGISTERED Doberman pups for sale. Canadian and American bloodlines. Full written health and temperment guarantee. Ready March 1st. Reserve now. 585-9119. 24 hour answering service.

FEMALE DOBERMAN puppy, 6 months, black and tan. Very bright and affectionate. Tail docked, ears cropped. Reasonable to good country home. 743-2768 Mill Bay.

ALL BREED FUN MATCH, Sunday, February 10, Brentwood Hall on Wallace Dr. Entries from 10:30 till noon. Junior handling. 479-4002

PUREBRED REGISTERED German Shepherd, 10 month old Female. Loves people. Needs space and attention. Must sell, $250. 386-3189 anytime.

AS NEW, WOOD GRAIN, 25 gallon aquarium, all accessories including fluorescent hood. $60 or best offer. Phone after 6pm 384-7902

REGISTERED GOVERNment Doberman Pinscher puppies from Champion stock. 246-4267 or 746-4332.

REGISTERED BLACK Labrador puppies. Excellent temperament and conformation, $150. 479-7056.

PUPPIES $10 EACH, MOTHER purebred Golden Lab, father Lab/Samoyed cross, balls of fluff. 479-4057.

SELLING 8 MONTH OLD sable ferret, female, beautiful disposition. $100. 598-4418, leave message.

TOY POODLE PUPPIES, 2 male, 1 female. C.K.C registered. 9 weeks old. $200 firm. 384-9931.

FREE TO GOOD HOME "Sampson", Border Collie/Newfoundlander, just loves children. 477-6612.

DOG GROOMING By qualified groomer, all breeds. 478-4906.

TAKLA SHELTIES, REG'D sable puppies available. 479-5939 evenings.

REGISTERED YELLOW LAbrador female puppy. 592-8189 after 5pm.

PUREBRED LABRADOR puppy, female, from registered champion stock. 478-3123.

WANTED: GOOD HOME FOR Dalmatian cross pups. $10. 656-4005

75 GALLON SALT WATER aquarium, fish included, accessories and stand. 384-1469.

BREEDING STOCK, COCKAtiel Lutino hens. Pied Peachface hen. 642-4826

LAB/ST. BERNARD CROSS, female, 12 weeks, $25, with supplies. 479-6584.

EXTRA LARGE AIR CARRIER cage, suitable for Lab or German Shepard. $25. 477-2423

5 YEAR OLD BAY MARE, 14.3 hands, 7/8 Arab, 1/8 thoroughbred. Call 112-746-4797, after 1pm.

7 MONTH OLD SIAMESE CAT for sale. Moved and can't keep. 386-5171 or 383-8666.

FEMALE COCKAPOO, 10½ months old, has shots, loves children, $50. 478-3120.

FREE BEAUTIFUL WHITE cat, 2 different colored eyes, litter box trained. 474-1340

IRISH SETTER PUPPIES, 7 weeks. Buy from a Breeder, 17 years experience. 112-749-3842.

ONE ONLY PUREBRED Springer, 7 weeks old, female. 112-748-8963.

HOME WANTED FOR WARM loving spayed female cat. 384-5328.

SHEPHERD COLLIE X, 3 months, all shots, female. 383-0591.

BULL TERRIER PUPPY, PET quality, loving home only. Grande Prairie (403)532-4886.

65 GALLON AQUARIUM COMplete with stand, $230 or offer. 477-8504

PUPPIES FREE TO GOOD home, 9 week old Poodle cross, males and females. 642-3891.

WANTED-POODLE PUP, PREfer silver miniature, reasonable. Phone 385-7401.

SHEPHERD MALAMUTE cross pups, 8 weeks old, had shots, $50. 656-7094

BEAUTIFUL REGISTERED Pembroke Welsh coral puppies, male. Call 479-2272.

PUREBRED BOXER, MALE, neutered, 15 months old, offers. Phone 656-1850.

NEWFY CROSS PUPPIES, $10. Phone mornings 382-0860.

MINIATURE POODLE FOR sale. Phone 383-9558 after 5pm.

PUPPIES FOR SALE, COLLIE cross, $20. 595-6051.

FREE BUDGIE TO GOOD home. 477-8745

YELLOW CANARIES, SINGers and hens. Phone 598-1875.

WANTED: YOUNG POODLE cross. 598-7259.

CROSS COLLIE PUPS FOR sale. 383-6527.

FREE TO GOOD HOME, BORder Collie cross, 479-9637.

127 CHICKS, POULTRY HATCHING EGGS SUPPLIES

TAKING ORDERS FOR DAY old chicks. R.I. Red, B. Rock, Comet, Leghorn, and meat strain. Turkeys, Bronze and Whites. 478-3368 before 3:pm.

HATCHES WEEKLY FROM March. Hubbard, Comets, Harco, Barred Rock, Fancy chicks. Ducklings, goslings, turkeys. 479-2084. 112-746-5244

CHICKENS AND DUCKS. Summer hatch. Portable hen house with enclosed run. 656-1240.

7 LAYING HENS, $15. 479-2720

128 LIVESTOCK SUPPLIES AND EVENTS

ANGUS CROSS HEIFERS DUE to calve in April, $650. Also Angus cow with calf. 479-3021.

17" STUBBEN SIEGFRIED, 17" passier dressage saddle. 112-743-4769

MANDER TRUCKING LTD.

SAWDUST
SHAVINGS
CEDAR HOG FUEL
385-3041
After 6, 477-5053, 479-7629

JOHN MacNUTT TRUCKING

SAWDUST—SHAVINGS
HOGFUEL
Large or Small Loads
479-6560

MUST SELL OR LEASE NICE Western Tennessee walker 16.2HH, 8 year old gelding, good disposition. Negotiable. After 6:pm. 478-5073.

SHANKS SADDLERY IS NOW taking orders for donkey and pony driving harness. Be ready for spring. See us at 764 Roderick Street, 384-5011.

BEAUTIFUL 17-YEAR-OLD chestnut part thoroughbred mare, 15.2 hands, lovely disposition, experienced rider necessary. 656-0095.

LESSONS IN BASIC DRESsage, Hack, hunter, jumper. Must have your own horse. Please call, Sue Novecosky 112-743-4769

CHILD'S WELSH PONY, 9 years old, $550. Fairly good rider, saddle for sale with horse. 477-5002 or 478-1227.

REGISTERED PURBRED Arab yearling filly, excellent performance potential. For lease, ½ Arab mare. 479-2737.

16.1HH, HALF QUARTER Horse, half Thoroughbred gelding, excellent disposition, $850. 384-4285, 479-7231

BRED SOWS, WEANER AND feeder pigs, Landrace boar service. 478-5153.

REGISTERED QUARTER horse mare, 5 yrs. old. Phone 478-4735.

ENGLISH SADDLE, 17" forward seat, pad, girth, stirrups, $250. 721-3195.

REGISTERED 4-YEAR-OLD Appaloosa Stud, Green broke. Offers. 656-2009.

BARNSBY 17" JUMPING SADdle complete, $425. Various items of tack. 652-1456.

URGENT! WEANERS, chunky, 7 weeks, $39 each. Going fast. 652-3501

REGISTERED AMERICAN saddlebred mare, 9 years, 15.2HH, $800. 478-9969.

FLOCK OF 50 EWES WITH lambs. Phone 642-5483.

WEANER PIGS. 479-3583

CEDAR FENCE POSTS, TOP quality, 7' $1, 8' $1.25. 382-5675.

YOUNG JERSEY COW. CALL after 4pm, 658-1171.

FOR SALE GOOD GRASS HAY. 652-1078.

WEANER PIGS, $35. 479-4545.

LANDRACE BOAR SERVICE. 479-3021.

130 HEAVY EQUIPMENT AND MACHINERY

INGERSOL RAND 500 CFM compressor and sand blaster. Two 5 ton BB hand winches, 2 drum logging winch, 5 yard steel gravel box and hoist. 478-6619 or 478-3865.

TOMOTOR A20, 20,000 POUNDS fork-truck, 17'6" lift. 385-6757 between 8:am and 4:30pm, Monday to Friday.

PORTABLE CARRIAGE SAWmill and 3 saw edger for sale. Call after 6 pm, 112-749-6501.

TANDEM HERRING SKIFF or flatdeck trailers, built to order, $1100 and up. 478-3871.

WANTED: BENDING MAchine similar to #3 or #4 DiAcro. Phone collect 753-6106

135 FARM IMPLEMENTS

JOHN DEERE
J. GRIEVE MOTORS LTD.
Lawn & Garden Tractors
7 hp - 28 hp
Diesel Farm Tractors
22 hp - 275 hp
Full Line of Attachments
Good Supply Of Used Tractors
652-1642 SAANICHTON

J. GRIEVE MOTORS LTD. Vancouver Island's largest farm implement dealer now selling Yanmar 4-wheel drive tractors, 13 to 33 h.p. Full line of attachments. 652-1642 SAANICHTON

PURCHASED IN SPRING 79, John Deere Model 850 22 hp diesel tractor, 5' tiller, landscape rake, box scraper. 479-1980.

148 LEASE VEHICLES

ENSIGN
WILL SHOW
—YOU—
HOW TO LEASE
AND SAVE!
EX-LEASE
Vans and S.W.'s
WE HAVE
17 OF THEM
TO CHOOSE FROM
They have to go now
77 Volare S.W.
78 Volare S.W.
78 Caravelle S.W.
78 Lebaron S.W.
Loaded — 3 to choose from
79 Volare S.W.
77 Dodge Maxi-Van
2 To Choose From
78 Dodge B200
79 Dodge B100
Plus Many More
See Tom Cino
or Bryan Cathcart
ENSIGN LEASE LTD.
Quadra at Caledonia
386-2411
DEALER NO. 5620

FOR VICTORIAS BEST DEAL on monthly car rentals call 658-8459.

Classified Advertising
386-2121
8:00 a.m.-6:00 p.m.
Mon.-Fri.
8:00 a.m.-5:30 p.m.
Sat.

149 NEW CAR DIRECTORY

Speedway
VOLKSWAGEN
971 YATES at Vancouver
385-2415

RIGHT NOW!
You Can Have A Brand New DIESEL RABBIT GTI SCIROCCO
NO WAITING!
DEALER 5180

150 CARS FOR SALE

VOLVO
McCALLUM MOTORS

MORE TO OFFER

79 Ram Charger ½T. SW.
79 Volvo 244 DL
78 620 S.W.B pickup
77 Camaro Rally Sport
76 Volvo 242 DL
75 Bobcat Villager
74 Volvo 145 SW
73 Datsun 610 2 dr.
72 Volkswagen 411
70 Ford ¾ ton van
68 Buick 2 dr. V8

Just a sample of large stock
BCAA TESTED
BANK FINANCE
382-6122
Corner of Yates and Cook
Dealer 5603

PALM AUTO WORLD INC.
CREDIT
Good or Bad
WHO CARES
WE FINANCE
NO CO-SIGNERS
Let us help re-establish your credit. Separated, divorced, old-age pensioner, single male or female. You qualify. Buy and pay at same location. Cars from $150 down and payments as low as $10 weekly. CHARGEX ACCEPTED.
Instant "NO-RED-TAPE" CREDIT
Walk In, Drive Out
3342 Oak St. 386-8385

B. MADSEN MOTORS LTD.

79 MUSTANG, 4 auto	$5595.
78 DATSUN B210, auto	$3995.
76 PLYMOUTH 2 dr. HT	$3295.
76 HONDA station wagon	$3495.
75 CORDOBA, loaded	$4495.
75 MAVERICK, 6 auto.	$3495.
74 COMET, 6 automatic	$2495.
74 DODGE Charger	$3495.
74 CHEV Impala	$2695.
74 PINTO Squire wagon	$2495.
74 FIAT 128	$1595.
73 CHRYSLER New Yorker, loaded	$2495.
71 VOLKSWAGEN 411	$1795.
71 TR6 Roadster	$3495.
71 MONTEGO wagon	$1495.
70 FIREBIRD. Sharp unit	$2895.
69 DART 6 automatic	$1795.

PLUS A GOOD SELECTION OF LOW PRICED CARS.
2691 SOOKE RD. (Glen Lake) 478-5011 Dealer 5450

YATES AUTO
TRANSPORTATION SPECIALS

76 Rabbit	$3995
74 Buick LeSabre	$2495
73 Malibu Wgn.	$1995
72 Montego MX	$1895
72 Meteor Mont.	$2195
69 Meteor LeMoyne	$1695
68 Dodge Van	$2195

950 YATES STREET
388-7722 Dealer 5268

1974 BUICK STATION WAGON, $1295. 1972 Ford ¾ ton pickup, 4-speed, $1695. 71 Toyota automatic, $795. 70 Mazda 2 door, $695. 72 GMC window van, $1695. 68 Cougar, $2195. 71 Ford station wagon, $1095. 68 Chrysler 2 door, $695. 66 Ford sedan, automatic, $395. 66 Comet station wagon, $395. Super Motors Ltd, 2538 Government St, 385-0031. After hours 382-1359. Dealer 5015.

1979 - 1980

ONLY 11,000 KM
1979 CHEVELLE MALIBU Classic station wagon, show room condition. Still has some new car warranty. The price is right and another exclusive with CHARLIE PETERSON at Empress Pontiac Buick GMC Ltd. 382-7121 or Res. 592-0458. Dealer 5701.

ENSIGN
CHRYSLER PLYMOUTH

ALL UNITS CHECKED BY CAR CLINIC DIAGNOSTIC CENTRE

WE THOUGHT YOU SHOULD KNOW WE HAVE GREAT SAVINGS ON 2 DOOR SPORTS MODELS

79 SUNBIRD
V8 4 spd. PS, PB., sunroof. Only 6,575 original miles. Stock #65122
Sale Price $5,999

78 Mustang Cobra
V8, 4 spd. ps, pb, am/fm track stereo, T-Bar roof. Only 8,400 original miles. Stock #40601
Sale Price $7,444

77 MUSTANG COBRA
V8 auto, ps, pb, radio, sunroof. Stock #95161
Sale Price $5,666

69 Valiant
73 Dodge B200
73 Ford Pinto S.W.
73 Chevy Nova
74 Cougar
74 Datsun 610
74 Fiat
75 TR7
75 Gran Torino
76 Corolla SR5
77 Bobcat
77 Comet
78 Toyota
78 Aspen
78 LeBaron T-Bar
79 Dodge D100
79 Camaro Z28
Plus Many More

GOV'T TESTED PLUS 2-YEAR WRITTEN WARRANTY

ENSIGN
Chrysler-Plymouth Ltd.
DOWNTOWN YATES AT COOK
Dealer licence number D5295
386-2411
Open Weekdays Till 9:00

LAST ONE AVAILABLE!
Brand New, 1979 BUICK LeSABRE Limited, 2 door coupe. Fully loaded! V8, automatic, power steering — Brakes — windows, 60/40 seat, cruise control, AM radio with 8 track stereo, air conditoning, tilt wheel, etc., etc. Dark red metallic, with matching cloth interior. Priced hundreds of dollars below replacement cost. Exclusive with ERROL RICHARDSON, at Empress Pontiac Buick GMC Ltd., 382-7121 or Res., 383-2465, Dealer 5701.

SPECIAL
79 Monte Carlo Demonstrator, 7,000 miles, still covered by factory warranty, 2-tone beige, 6-cyl. automatic, power steering, power brakes, AM radio with 8-track rear defroster and more. $7395. Will accept larger car in trade. BRIDGE STREET MOTORS, 2614 Bridge St., 388-5714, 652-4224. Dealer 5161.

1979 MUSTANG 2.3 LITRE, 4 cyl., auto., radio, ps, 35,000km., $4795
1979 LTD wagon, Country Squire, auto, 302 V8, radio, ps, pb, 25,000 km. $6795
HERTZ RENT A CAR
Division of Howbar Leasing
388-4411 OPEN 7 DAYS WK
Dealers License #6499

HURRY ON THIS ONE
1979 Grand LeMans 2 dr. HT, $6495. V8, AT, P.S, P.B, bucket seats, AM tape. Call LEA WALLE on this one. Trade's welcome. Empress Pontiac Buick GMC Ltd. 382-7121 or 479-8934. Dealer 5701

1979 MERCURY BOBCAT RUNabout, 10,000 miles, 4-speed, sport package. 592-5474.

79 PONTIAC GRAND AM, 1500 km, 4 door, 301, options. 388-9577

DOUGLA VOLKSWAGEN AUDI
Your Largest Volkswagen Audi Dealer On The Island!

PREMIUM USED RVs, TRUCKS, CAMPERS, & WAGONS!

78 VW GET-AWAY Camper. Fully equipped with only 13,000 Km. $11,900 (Choice of 2)

78 GMC ¾ ton 4x4. Loaded, including factory air conditioning and Camper Package. 28,000 Km. $9495

77 VW GET-AWAY Camper. Fully equipped with only 23,000 miles! $10,450

77 DODGE ¾ ton pickup. 4 speed, with Camper Package $5395

76 GMC JIMMY, 4x4. 4 speed with 34,000 miles. $6995

76 VOLARE wagon. 6 cylinder, full power $4295

76 CHEV 1 ton with Tri Star Camper on chassis. Fully equipped and only 12,000 miles! $9795

75 GMC ¾ ton pickup. Camper package, and canopy! Only 30,000 miles on this one! $4995

74 GMC ½ ton pickup, with canopy, automatic, full power $4395

73 GMC SUBURBAN. Factory air conditioning, full power, and automatic. SPECIAL $3295

MAJORITY OF ABOVE ARE ONE OWNER UNITS!
PREMIUM LUXURY ONE OWNER UNITS!

78 LINCOLN MK V. Loaded! Finished in white with 33,000 km $18,950

78 AUDI 5000S, in Colibra Green. Fully equipped, and only 11,000 km $14,950

78 AUDI 5000S, in Agate Brown. Only 32,000 km $13,950

78 AUDI FOX Sedan, in Metallic Green. Automatic, with sunroof! $8295

IMMEDIATE DELIVERY! ON DIESEL AND GAS RABBITS!

TEST DRIVE RABBIT DIESEL!

UP TO 60 MONTH SCOTIA PLAN FINANCING AVAILABLE. O.A.C.

Douglas Volkswagen Ltd.
3329 Douglas Street
388-5466
Dealer 5100

1977 - 1978

78 LINCOLN TOWN COUPE 2 DR
This one owner car has only 8500 mi. Fully loaded including air & am/fm 8 track stereo. This car is absolutely immaculate. Finished in Chamois with matching full vinyl roof & velour interior. Priced at $13,995. Another exclusive with
MIKE McKENNA
Suburban Motors, 386-6131 or res. 478-1493. Dealer 5528

1977 COUGAR XR7, LOW MILEage, 1 owner, all options including air conditioning, a beautiful car priced well under market value at $5995. Trades welcome. 384-0921 or after hours 479-8541. JC Motors Ltd. 837 Yates St. Dealer license 5011.

SUBURBAN
THE HOME OF LINCOLN MARQUIS, COUGAR, ZR7, ZEPHYR, CAPRI, BOBCAT, FORD TRUCKS

HELP!! We are Overstocked With Used Cars, Meaning HUGE SAVINGS TO YOU!

79 Cordoba. V8, AT, PS, PB, radio.
WAS $7995 NOW $6395
SAVE $600

79 Mustang, 2 dr. 6, AT, PS, PB, radio.
WAS $6595 NOW $5995
SAVE $600

79 Bobcat Wagon. 4 cyl., AT, radio.
WAS $5295 NOW $4895
SAVE $400

78 Zephyr, 4 dr. 6, AT, PS, PB, radio.
WAS $5995 NOW $5495
SAVE $500

78 Granada, 4 dr. 6, AT, PS, PB, radio.
WAS $5995 NOW $5395
SAVE $600

78 Lincoln Town Cpe. Loaded!
WAS $13,995 NOW $13,395
SAVE $600

78 Camaro Rally Sport. V8, AT, PS, PB, radio.
WAS $7695 NOW $6995
SAVE $700

77 Grand Prix, 2 dr. V8, AT, PS, PB, radio.
WAS $5495 NOW $4795
SAVE $700

76 Dodge Royal Monaco, 2 dr. V8, AT, PS, PB, radio.
WAS $3695 NOW $2995
SAVE $700

76 Pinto Wagon. 4 cyl., 4 spd., radio.
WAS $2995 NOW $2595
SAVE $400

76 Toyota Corolla wagon. 4 spd.
WAS $3495 NOW $2995
SAVE $500

74 Monte Carlo, 2 dr. HT. V8, AT, PS, PB, tape, etc.
WAS $3495 NOW $2995
SAVE $500

71 Valiant, 4 dr. 6, AT, PS, PB, radio.
WAS $2395 NOW $1995
SAVE $400

MANY MORE TO CHOOSE FROM, WITH SIMILAR SAVINGS!

TRADES WELCOME!

ON THE SPOT FINANCE ON APPROVED CREDIT, BANK OR FMCC!

SUBURBAN MOTORS
3377 Douglas
386-6131
Dealer 5528

DEMO
1980 4 dr. Citation HB, fully equipped, 4 cyl., auto. ps, pb, radio and many more options. BRIDGE STREET MOTORS, 2614 Bridge Street, 388-5714, 652-4244, Dealer 5161.

TEST DRIVE MY DEMO
1980 Gold HONDA CIVIC. See "WOLF", at METRO HONDA, 388-6921, or Res., 383-2156. Dealer 5876.

1979 AUDI 5000S
5-speed, 12,500 km. 592-2494 or 477-0056, after 4 and weekends.

1980 PHOENIX LJ
Pontiac, front wheel drive, 2 door, bronze, 6,000kms. $7500. Replacement cost $8500. 479-7782

79 TRANS AM, LOW MILEAGE, $8950. 79 Chev Impala $5250. Marnate Holdings Ltd. Dealer 6671. 382-0525.

1979 BUICK REGALE LTD. Fully loaded, air conditioning, power steering, power brakes, $9,500. 477-8411 9-5 ask for Mike.

79 CAMARO IN MINT CONDITION, auto, 305 cu. in., snow tires, good gas mileage. 388-5976 after 5pm.

1980 CAPRI TURBO RS, $3500 worth of factory options, asking $8750. 598-4936

1980 OLDS OMEGA V6, $7500. 592-6460

79 MUSTANG, 302 V8, 16,000 kilometers, $6,995. 474-2778.

METRO TOYOTA

1980 TERCEL From $4598 LEASE FROM $129 per mo.

ESSO CAR CLINIC INSPECTED RECONDITIONED Used Cars!

ECONO LOT City Tested Units!

NOTHING OVER $2999

OPEN FROM 8 a.m.-9 p.m. SAT. 8 a.m.-6 p.m.

100% Bank Financing O.A.C.

386-3516

METRO TOYOTA LTD. 645 FINLAYSON (Across from Woodwards) DEALER 6290

METRO TOYOTA

ONLY 14,000 MILES!
On this 1977 TOYOTA COROLLA Liftback. A rare car with an automatic transmission. Very good condition, and one year warranty, too! Must be seen! An exclusive with MIKE CASTLE, at Empress Pontiac Buick GMC Ltd., 382-7121 or Res., 477-1354. Dealer 5701.

I DON'T BELIEVE IT!
We have just taken in this 1978 FORD COURIER Pickup and Canopy. One owner, automatic with only 7600 Km. Better than new condition! Hurry for this one — They're hard to find! 12 month, 12,000-mile warranty included! Only $6295. Call GARY KANGAS, at 598-5419 or Metro Toyota, 386-3516. Dealer 6290.

ECONOMY WITH PIZAZZ
1978 Buick Skyhawk, V6 motor, with 4-spd trans, p.s., p.b., AM/FM cassette. Exclusive with Bernie Wachter, McCallum Motors, 382-6122, residence, 478-8054. Dealer 5603.

RARE BIRD?
1978 FIREBIRD, Red Bird! Gold pin stripe, mag wheels, velour interior, power steering — Brakes — windows, AM/FM 8 track Stereo, tilt wheel, 14,000 miles. $8795, and will take trades! ED VARGA, Metro Toyota, 386-3516, or Res., 384-1569. Dealer 6290.

'78 LINCOLN
Towne Coupe 2

150 CARS FOR SALE

EDWARD motors ltd.

(Formerly Brian Holley Motors)

Used

VOLVO SUPER SALE

79 244 DL
Auto. Sedan. 4,000 KM only. Red w/red velour. As new condition — still under warranty $8,995

78 244 GRAND LUX
1 Owner car, 4 Spd. overdrive, silver, black leather, sunroof, cassette stereo. 36,000 highway miles. Was $8,995.
SALE $8,995

76 245 WAGON
4 spd., p.s., 1 Owner, in green w/brown vinyl interior. Cassette stereo, super clean. Was $6,995.
SALE $6,595

76 245 WAGON
Auto., 1 Owner, new Michelin radials, Burgundy w/burgundy vinyl interior. Was $6,995
SALE $6,595

75 164 E
Luxury Sedan, burgundy w/tan leather, power windows, air, stereo. Was $6,295.
SALE $5,695

74 164 E
Finished in turquoise w/tan leather. Air., sunroof, stereo, immaculate car. Was $5,995.
SALE $5,595

Come and See Our Super Selection of New

SUBARUS

*Hatchbacks
*Sedans
*Wagons
*4x4's

EDWARD motors ltd.

3319 Douglas
an Holley
(Opposite ICBC)
Dealer 6605 384-1161

1977 FORD LTD II SQUIRE stationwagon, 351 V8 automatic, very good condition, 46,000 miles, $5500. For further information 386-2938 8am-4:30pm., or evenings 479-7881

1977 PLYMOUTH 2 DOOR, 15,000 miles, small V8, radials, power steering/power brakes, radio, rear defogger, side mouldings. Very good condition. 382-0868.

77 HONDA
4 door Stn. Wgn., 31,000 miles, auto., good condition. $4,400. 652-4105.

1977 PLYMOUTH SPORT Fury, 318, power steering, power brakes, power windows, cruise, low mileage, asking $3850. 479-2289.

1978 IMPALA WAGON, LUXury auto with economy motor, owner, as new, 22,000 miles, $6195 or best offer. 598-1359 after 5pm.

1977 CAMARO T-BAR ROOF, headers, dual exhaust, AM/FM stereo, 17,000 miles. Must be seen to be appreciated. Call 385-2246, after 5:30.

1977 TOYOTA SR5 LIFTBACK, 5-speed, full gauges, sport wheels, radials, 27,000 miles. Excellent condition. $4900. 387-3047, 112-743-4906.

1977 GREMLIN X SUPERIOR, one owner condition, economy and power. Must be seen and driven. First reasonable offer. 384-6052.

BLACK 1977 TRANS AM WITH black interior, power brakes, power steering, automatic, low mileage. Offers to $7000. 477-7109.

1977 CHEV NOVA 4 DOOR. MAY be viewed at Madsen Motors Ltd. For more info call 478-9531 ask for Claire or Mr. Mason.

1977 HONDA CIVIC, LIKE new, 45,000 highway miles, regularly maintained, best offer to $3500. 595-8656.

BY OWNER. 1978 PLYMOUTH Caravelle, 4 door sedan, low miles, nice and clean, 318 engine, 1—owner, 479-0735

1978 FIREBIRD, WITH MANY formula options, 17,000 miles, excellent shape, with Cragar wheels. $6650. 384-8466.

1978 TRANSAM TA 6.6, 4 speed, 8 track, black on black. $8,500. 384-2313 days ask for Frank.

1977 HONDA STATIONWAGON; very good condition. $4,750. 652-4803.

1978 HONDA CIVIC, RED, HONdamatic, hatchback, 56,000 km. $4000. 656-1321 after 5.

1978 HONDA CIVIC, TRUNK model, standard, lady driven, offers. 478-1604, before noon.

78 DATSUN 200 SX, 5 SPEED, FM AM, excellent condition, low mileage, asking $6800. 478-1256

1977 CAMARO LT, 33,000 miles, 1 owner, loaded with options. $5800 or best offer. 478-0574

1977 HONDA CIVIC HATCHback, excellent condition, 20,000 miles, $3500. 112-748-1694

78 SILVER RABBIT, 28,000 miles, $6000 or best offer. 595-7968

1975 - 1976

SPECIAL
1976 4 dr. Buick Regal, 46,000 miles, 8-cyl. auto, power steering, power brakes, power windows, air conditioning, vinyl roof, and more. Excellent condition, $4495. BRIDGE STREET MOTORS, 2614 Bridge Street, 388-5714, 652-4244, Dealer 5161.

TOYOTA COROLLA
1975 4 door sedan, dark blue in colour with an off white interior. Bucket seats, 4 speed, rear defogger. Ideal second car. Exclusive with ART MOYSYCHYN, Empress Pontiac Buick GMC Ltd. 382-7121. Dealer 5701

76 Firebird Formula
Rare model. Clean. Power steering, power brakes, V8 automatic. Finished in white. Exclusively with RICH BUXTON, Millstream Chev Olds Ltd. 474-1211. Dealer 5831

1976 MINI, CANDY APPLE red, mag wheels, Michelin tires, $2,400. 652-4929 after 5 pm.

150 CARS FOR SALE

Cornell GM
USED CARS
YOU CAN EXPECT A GREAT DEAL FROM CORNELL

80 CITATION
Maroon, 2 dr, 6 cyl. auto, radio, 400 km.
ONLY $6755

★ ★ ★

79 OLDS 88
Royale, V8, auto, ps, pb, radio, tilt with cruise control.
ONLY $7795

★ ★ ★

78 CORVETTE
L82, 4 spd, ps, pb, radio, pw, tilt wheel, cruise control, low mileage, excellent condition.
ONLY $14,700

★ ★ ★

78 CHRYSLER
Cordoba, landau roof, silver with red interior. V8, auto, ps, pb, radio. Excellent condition.
ONLY $6755

★ ★ ★

77 CADILLAC
Coupe de Ville, 2 dr, gold, completely loaded.
ONLY $10,255

★ ★ ★

76 METEOR
Blue, 4 dr sedan, V8, auto, ps, pb, radio. Excellent condition.
ONLY $3955

★ ★ ★

75 CADILLAC
Eldorado, brown, completely loaded including sunroof. Excellent condition.
ONLY $8955

★ ★ ★

OPEN
MON.-FRI. 9-9
SAT. 9-5
Finlayson and Burnside
385-5777 Dealer 681A

STATION WAGON
1976 Plymouth Fury 7 passenger wagon, 360 cu. in, power steering, power brakes, automatic, air conditioning, roof rack, 46,000 miles, very clean and well maintained. $3895 or best offer.. 382-2725.

TOYOTA
75 Corolla 1200, 2-dr. HT., 4-spd., radio, new paint. Was $2795. Now $2595. Won't last long. PAINTER MOTORS, 3005 Douglas St., 388-6196. Dealer 5802.

76 CAMARO
350 V8, auto., buckets, ps., pb., maroon in colour, just tested. $4995. PAINTER MOTORS LTD., 3005 Douglas St., 388-6196. Dealer 5802.

SENSIBLE!
1976 CORONA Station Wagon. Automatic, roof rack, low mileage, Esso inspected and reconditioned. $5995. Phone LES FAYLE, Metro Toyota, 386-3516. Dealer 6290.

76 FORD LTD, 4 DOOR, 400, automatic, power steering, power brakes, heavy duty transmission, air shocks, equalizer hitch, 32,000 miles, as new. $4200. 652-4864.

LADY DRIVEN
76 Camaro LT, loaded, air cond. p.w. p. door lks, p.s. and b. Black with red interior. $5595. 479-6371.

1975 DATSUN 710 STATION wagon, metallic blue, standard, 37,000 miles, nearly new radials, very economical, excellent condition, asking $3600. 477-9723.

1976 VOLKSWAGEN RABBIT Deluxe, 34,000 miles, fully equipped with sunroof, rear wiper, clock, radio, 4 speed, etc. Canary yellow. $5000. 384-4589

1976 YELLOW TR6, CASSETTE tape deck, rollbar, low mileage. Call "Wolf," at 386-6921 or res., 383-2156, Metro Honda, Dealer 5876.

1975 NOVA, 350, AUTOMATIC, power steering, power brakes. City tested. Excellent condition throughout. $3300. 478-3465, 595-1119

1975 TOYOTA S/W, AT. $3895. Trades welcome. Contact LEA WALLE on this one at Empress Pontiac Buick GMC Ltd. 382-7121, 479-8934. Dealer 5701

76 PONTIAC VENTURA 4 DR. six cyl. auto. $4995. Empress Pontiac Buick GMC Ltd. Exclusive - CATHY TARNOW, 382-7121, home 374-1638

76 TOYOTA COROLLA, 4 door, 4 speed, radio. Only 14,200 true miles. Used only as 2nd car, near new throughout. Excellent buy at $3650. 656-7864

1975 LINCOLN CONTINENTAL, town car, fully equipped, excellent condition. 382-4221, Room 1005.

MUST SELL, 1976 COUGAR XR7, 55,000 miles, very good condition. Sacrifice $3600. 382-4143

1976 EL CAMINO CLASSIC, V8, air conditioning, AM/FM cassette, camper, excellent condition, $4800. 386-2004 or 381-2131.

76 DODGE DART, 4 DOOR, Excellent condition, 20,000 miles, $4500 or best offer. 383-3655 or 592-1009.

1976 RED FIREBIRD, MAGS, headers, dual exhaust, 350 engine, $5,500 or best offer. 477-9408, 383-4359, 384-7392.

1976 CADILLAC ELDORADO, low mileage, excellent condition. Must options. Trades considered. $8200. 592-6075.

75 VW SUPER BEETLE, $2450 or trade and cash for hatchback or small stationwagon. 388-7776 or 652-2774.

MUST SELL 1976 EXCELLENT Firebird with 7000 miles. $5700. 656-7786.

MUST SELL 1975 RENAULT wagon, very good condition. Am/fm, tape. $1950. 656-7786.

1976 HORNET X SPORTAbout, 4-door, 6-cylinder, a.t, p.s, air cond. $3850. 477-6503.

1976 504 GL PEUGEOT, 35,000 miles, loaded, $4500. 478-6248.

1975 CORDOBA. ASKING $3500 382-2960

1975 CELICA, LOW MILEAGE, excellent condition. 384-7506.

75 PINTO. OFFERS. 595-4197

1975 MINI, $1500. ONE OWNER. 595-4001.

1973 - 1974

AFFORDABLE CLASS
1974 164E Volvo sedan, 6 cyl., auto, p.s., p.b., fuel injection, with air conditioning and sunroof. 1 owner Victoria car. Exclusive with Bernie Wachter. McCallum Motors. 382-6122. Residence 478-8054. Dealer 5003.

74 TOYOTA 1600 2 DR
Very, very clean economical transportation. Features 4 cylinder, automatic, 28,000 miles. Asking $3495. For further information or appointment to view please ask for ERROL RICHARDSON, 382-7121 or 383-2465, Empress Pontiac Buick GMC Ltd. Dealer 5701

1974 CAPRI, V6 AUTOMATIC, 21,800 miles. $3900. 658-8928.

150 CARS FOR SALE

GlenOak Ford

Tell A Friend "The Following Vehicles Include a 12 Month, 12,000 Mile, Power Train Warranty at Prices Shown Below"

78 PINTO, 3 dr. in Satin Silver, decor trim, AT $4285

78 COURIER Pick Up, Sky Blue, AT $4985

78 HORIZON Sedan in Aztec Gold, 21,000 mi. AT $5285

78 GRANADA 2 dr., Sky Blue, vinyl roof, 27,000 mi. $5485

79 FUTURA, Cinnamon Brown, 6 cyl., mint condition $5885

79 MUSTANG, 6 cyl., beautiful black with red interior $6485

79 CAMARO, only 18,000 mi. $6985

79 HORIZON H.B., Biscayne Bay Blue, only 9,000 mi. $6985

79 LTD, 2 dr., luxury equipped, beautiful Satin Silver $7985

79 TRANS-AM, black on black, T-bar roof, 9,000 mi. $9985

WE CAN LEASE YOU A LATE MODEL LUXURY CAR CALL OUR USED CAR DEPT.

24 Month Warranty
Available on most units

BCAA Inspections

GLEN OAK FORD YATES AT COOK
384-1144 Dealer 6616

1974 CAMARO
This neat little gem has just been reduced to $3495. Hurry and call BILL REYNOLDS right away for a good deal, it won't be here long. Empress Pontiac Buick GMC Ltd. 382-7121, res. 595-0718. Dealer 5701

ONE OWNER!
1973 TOYOTA CORONA, 4-door sedan. 61,000 miles, in unbelievable condition. 4 speed, and city tested. Call me, JOHN PARK, Metro Toyota Econolot, 386-3516. Dealer 6290.

74 MONTE CARLO
V8, auto, ps pb, pw, swivel buckets, power sunroof, black with burgandy interior. $4495. PAINTER MOTORS, 3005 Douglas, 388-6196. Dealer 5802.

1973 PLYMOUTH BARRACUda, 318 automatic slap stick, low mileage, velour interior, new brake pads, new ball joints, new rubber, $3,000 or best offer. Phone after 5pm 385-1919 and ask for Sandy.

73 VEGA WITH 77 MOTOR, good shape, 4-speed, gray with black racing stripes, good on gas. Asking $1350 or best offer. Phone 479-9332, between 9 and 5, ask for Jacqueline.

74 FORD COMET
6 cylinder, automatic, with low mileage. Will trade up or down! Must be seen! Esso inspected and re-conditioned. Phone COLIN, Metro Toyota, 386-3516. Dealer 6290.

SPECIAL
1974 Ford Torino 2 dr, Hdt., 54,000 miles, runs great. $1695. PAINTER MOTORS, 3005 Douglas, 388-6196. Dealer 5802.

ESTATE CAR, 1973 OLDS Omega Hatchback, air conditioning, stereo, Michelin radials, brand new paint job. Trailer equipped. $3000. Phone between 8am and 6pm, 386-8256.

1973 BUICK, 4 DOOR, HARD top, fully loaded including air conditioning, 350 cu. in, radial tires, beautiful condition, $2575. 382-3792 after 6.

1974 PLYMOUTH SERIES III, excellent condition throughout, many extras including like new radials. A great buy, $2100 or offers. 652-3792.

1974 BUICK GRAND SPORT, power steering, power brakes, automatic, mags, radials, bucket seats, 54,000 miles, excellent condition, asking $3600. 478-7107

1973 PONTIAC ASTRE WAGON (compact), low mileage, radio, new brakes. Good condition, $1195 or best offer. Phone after 5 pm or all day Sunday. 592-3364.

1974 VOLKSWAGEN BEETLE 50,000 miles, sunroof, new tires and brakes. Excellent condition. $2900 or best offer. Call 598-1000 after 5 pm.

73 MERCURY COMET, SMALL V8 302, automatic, power brakes and steering, tested, good tires, radio. Excellent condition. $2,395. 658-1057.

74 CELICA GT, 5-SPEED, RAdials, no rust, runs excellent and recent tune-up, $3495 offers. 478-5213.

1974 VOLKSWAGEN BEETLE, very good condition, original owner, includes ski rack and safety inspection. 592-6631.

'74 TOYOTA COROLLA SR5, beautiful condition, six steel-belted white wall Michelins. $3400. 595-4130, evenings.

TUITION FEES
1974 Datsun 610, 4-speed, has everything. Ideal 2nd car. Phone evenings 384-3491.

1973 DART, 6 CYL, AUTO, radio. $1695. PALM AUTO WORLD INC., 386-8385, 3342 Oak St. Dealer 5260.

1974 CHEV 4 DR, AUTO, PS, PB. $1985. PALM AUTO WORLD INC., 386-8385, 3342 Oak St. Dealer 5260.

'74 PLYMOUTH DUSTER, V8 318, automatic, power steering, power brakes, sunroof. $2200. 721-3824, before 3 pm.

1973 PLYMOUTH SATELLITE, 318 V8, power steering, power brakes, good condition, must sell. $1400 or near offer. 477-8522.

1974 CHEV VEGA, GREEN, excellent body and interior, radio, good runner. $1075 or near. 721-3129.

73 VOLVO 142GL, GOOD CONdition, needs paint, no rust. Some spare parts. Offers. After 5:pm, 382-6682.

1974 Z-28 CAMARO, 350, AUTOmatic, power steering, power brakes, red with black interior. $4500. 382-6905.

150 CARS FOR SALE

Millstream
CHEVROLET OLDSMOBILE

FIREBIRD
76 FIREBIRD Formula, V8 automatic, power steering, brakes, radio. Finished in white with blue trim. $6350

TOYOTA
75 TOYOTA wagon. Economical 4 cylinder, 4 speed. Nice clean little car. Finished in green. $3950

VOLARE
77 VOLARE Stationwagon. V8 automatic, power steering, power brakes, radio. Finished in brown with light beige vinyl rim. $4,950

MUSTANG
79 MUSTANG, 2 door, 4 cylinder, 4 speed, finished in charcoal grey with red vinyl trim. $5990

NOVA
76 NOVA, 2 door, V8, automatic, power steering, power windows, radio, finished in beige with red vinyl trim. $3995

MONTE CARLO
78 MONTE CARLO Landau. Economical V6 automatic, power steering, power brakes, radio. Finished metallic dark brown with black vinyl top, beige cloth trim. $6350

MOST CARS BCAA INSPECTED

MON.-FRI.
8:30 a.m. - 9 p.m.
SAT. 9 - 6

Millstream Chevrolet Oldsmobile Ltd.
1730 Island Highway
474-1211
Dealer Lic. D-5831

1973 DUSTER, TESTED, 318 auto, power steering, power brakes, AM/FM cassette, $1450. 384-2835

1973 VENTURA SPRINT CUSTom, new brakes, radials. 56,000 miles. Excellent condition. Asking $2500. 477-1707.

MUST SELL, MOVING, 1973 Oldsmobile Cutlass 2-door coupe, good condition. No reasonable offer refused. 652-5849.

1973 COUGAR XR7 LOADED, excellent shape, 71,000 lady driven miles. Offers to $4000. 388-6170 after 6 or 384-4263 anytime.

1974 CADILLAC COUPE DE Ville, elegance package, all options, 8-track, leather seats, etc. $5800 or offers. 477-1119

'73 MACH 1, 351 C, FULL power options, asking $3500. 658-5652, ask for Larry.

1974 CUTLASS, AM/FM TAPE deck, new transmission, runs excellent. $1900. 479-8620.

FIAT 128 2 DOOR 1973, VERY good condition, 50,000 miles, well maintained. $1570. 479-9764.

1973 LEMANS, VERY GOOD condition, 54,000 miles, asking $2350. 479-5324.

73 FIAT, GOOD BODY AND mechanical, rebuilt engine, Liz 642-3666 or Pam 381-0912.

TWO DOOR GRAN TORINO, 46,000 miles. Excellent condition, offers. 382-7252.

1974 CHALLENGER, 360, automatic, mags, radial TA's, low mileage. $4650. 382-9758.

74 CADILLAC ELDORADO, mint condition, offers over $5,000. 386-2745, 5-6:30.

1974 PINTO HATCHBACK, 4 cylinder, 4 speed, buckets, radio, 40,000 miles, $1950. 598-8394.

1974 TR6, EXCELLENT CONDItion, $5800 firm. 112-748-9814 weekdays after 6pm.

1974 VEGA NEW TRANSMISsion, good running order. $700. 477-0016.

1973 JAVELIN, EXCELLENT condition, 6 cylinder, standard, asking $3000. 477-5440.

1974 VOLVO, 4-SPEED, GOOD condition, $3500 or best offer. 388-7326.

74 PINTO S/W, EXCELLENT condition. $2000 or best offer. 383-4203 or 386-9428.

74 JAVELIN, GOOD MOTOR, been in accident - needs body work. 595-6155.

73 DATSUN 510, 2 DOOR, 4-speed, offers. 383-5089.

1974 TOYOTA CORONA, 2-door. $2500. 478-8069.

73 ASTRE, $500. 384-1595 AFTER 6.

1974 MONTE CARLO, VERY good condition, $3500. 658-5008

1974 AUSTIN MARINA, GOOD condition, $750. Phone 652-1213.

1971 - 1972

LINCOLN
1972 MARK IV, WHITE ON white, wire spoke wheels, fully loaded, 64,000 miles, $800 recent maintenance bills. Excellent condition, $4,200. 381-1143.

72 CAPRI
4 cyl., auto, radio, new paint. Just tested and ready to go! $1995. PAINTER MOTORS, 3005 Douglas, 388-6196. Dealer 5802.

'71 CHEVROLET 350 STATION wagon 8 cylinder automatic, 89,000 miles with hitch, p/s, extra winter tires, good condition, one owner. $1,450. 383-9255.

1972 FORD GALAXIE 500, V8 auto, power brakes, tested, good running order, priced for quick sale at $450. Call 598-2386 after 6pm or weekends.

POLICE INTERCEPTOR
72 Ford, rebuilt 429, H.D. suspension, new tires, good paint, tested till November 28/80. Excellent condition. $875. 382-7967.

1971 CHEVELLE 2 DOOR hardtop with 307 V8 automatic and power steering. In excellent condition. $1,950 or best offer. 652-5517 or 652-2704.

SUPER CLEAN 71 MONTEGO MX Brougham Station Wagon, p.s, p.d.b, roofrack, economical 302, trailer hitch. $1400 or offers. 479-0691.

1971 AUSTIN 1800, EXCELlent condition. One owner. Low mileage 98. Offers on $1700. 384-7952 after 4pm.

1971 CHEV, AUTO, RADIO, $1342. PALM AUTO WORLD INC., 386-8385, 3342 Oak St., Dealer 5260.

72 CELICA VERY GOOD CONdition. $2,000. 383-8529.

150 CARS FOR SALE

THREE POINT MOTORS
Mercedes-Benz
PORSCHE

80 MUSTANG
80 FAIRMONT WAGON
80 BUICK SKYLARK
80 HORIZON
80 HONDA
79 DATSUN WAGON
79 DATSUN 280ZX GL
79 DATSUN HATCHBACK
79 DATSUN PICKUP
78 DATSUN PICKUP
78 MERCEDES 240D
78 CUTLASS CALAIS
78 DODGE DIPLOMAT
77 MERCEDES 300D
77 DODGE ASPEN
77 DODGE PICKUP
76 MERCEDES 450SEL
76 MERCEDES 300D
76 VOLVO WAGON
75 MERCEDES 300D
75 COMET
74 DART
73 VW CAMPER
71 MERCEDES 6.3
71 DATSUN

OPEN 'TIL 6 P.M.
Government at Hillside
385-6737
Dealer 5053

1972 PONTIAC, AUTO, RADIO. $1294. PALM AUTO WORLD INC., 386-8385, 3342 Oak St. Dealer 5260.

1972 MERCURY MARQUIS wagon. Trade for small sedan. Even trade valued around $1800. 384-4044.

'71 CORONET STATION Wagon, power brakes, power steering, good condition. $750. 595-7868.

1972 RENAULT 12, 4-DOOR sedan; auto, radials, very economical, excellent condition. Asking $1650. Phone 656-3428.

71 FORD GALAXIE, BEAUTIful fire mist burgandy, dependable family car, offers on $1795. 386-0440.

1971 ACADIAN, GOOD CONDITION, $1200 or offers. View at 303-1194 Esquimalt Road after 1 p.m. Saturday.

1971 SATELLITE STATION wagon, 318 V8, automatic. 72,000 miles, very good condition. $1600. 478-5282.

1971 PINTO AUTOMATIC, very clean and good running condition. $1450 or best offer. 652-5517 or 652-2704.

1972 AUSTIN 1800, STANDARD, 43,500 miles, good condition, 4 door, radials, receipts, asking $1200. 592-5159.

71 TORINO SQUIRE WAGON, power steering, disc brakes, automatic transmission, 56,600 original miles, $1600. 477-8841

1972 CORTINA, NEW CLUTCH, $1,200. Call 381-5489 ask for Verne.

1972 SUPER BEETLE, GREAT shape, $1800 OBO. 598-9480 after 5pm.

'71 DATSUN 510, NEW PAINT, new tires, excellent condition. Phone 477-7089.

1972 BUICK SKYLARK, ONLY 50,000 miles, 4 door, good condition, $2500 or best offer. 656-5147

72 MAZDA R100, 2 DOOR, 4 speed, excellent running condition and body, $1350. 598-5978.

1972 VEGA V8, 400 C.I. NEEDS engine wiring and some steering mods. $625 or offers. 479-6859.

72 TOYOTA CORONA Deluxe, 5 speed transmission, in good condition, $1200. 382-8972.

71 CAMARO, EXCELLENT condition, asking $3200 or best offer. After 5, 595-5626.

1971 BUICK SKYLARK, 4-DOOR custom, tested till July, runs good. $750. 386-2226.

1971 FORD TORINO 500, 302 motor, very little rust, $875. 478-6486.

71 DATSUN 2 DOOR, EXCELlent running condition, $1,050 firm. 382-9638.

72 TOYOTA CELICA, MUST sell. $1100 or offers. 4pm-6pm, 652-2477.

72 VOLKSWAGEN BEETLE, tested, good condition, $2300 or best offer. 598-2316 after 7pm.

71 DATSUN 510, EXCELLENT condition, 50,000 miles. Second owner. Recent tuneup. 652-1360.

71 TOYOTA CORONA, 4 DOOR automatic, runs well, good body, very clean, $990 firm. 652-3648.

71 DATSUN 510, LOW MILEage, excellent condition, $1995. 595-0731

1972 LEMANS, 2 DOOR, HT, one owner, good condition, asking $2150. 656-0314

1971 FORD TORINO STATIONwagon, woodgrain, 351 Cleveland. $1100. 598-1861.

71 VEGA STATION WAGON, V8 automatic, new paint, excellent condition, $2695. 652-4969.

1972 CORTINA, 2 DOOR, 55,000 miles, very clean, tested, $1650. 478-7363.

1972 OLDS CUTLASS, 2 DOOR hardtop, good condition. $1800. 479-2964.

1971 OPEL GT, 63,000 MILES, needs some work, $2000 or best offer. 478-0574

1972 CORTINA, 27,000 MILES, one family car, excellent condition, $1750. 477-8943.

1971 DODGE COLT, $895. 642-5655; days: 479-9776.

1972 TORINO, ASKING $800. 382-2960.

71 PLYMOUTH FURY, GOOD condition, $600. 385-7933

71 PINTO, IMMACULATE, 28,000 miles, $1800. 384-8924

72 NOVA, V8 AUTOMATIC, $1,800. Call 386-9445.

1971 BUICK SKYLARK, GOOD condition in and out. 388-4957.

150 CARS FOR SALE

REG MIDGLEY
AMC Jeep Renault

WAGONS!

73 Plymouth Suburban, loaded, incl. "air". $3495

75 Hornet 4 Dr. Wagon, 6 cyl., auto., PS, PB. $3695

76 Ford LTD Squire Wgn., loaded, also with "air" $4695

79 Ford Fairmont Wg., Small V8, auto, PS, PB. $6495

79 Pinto Delivery Wgn. Brand new, 4 cyl., 4 spd. $5295

73 GMC Sierra "Jimmy", 4x4, well equipped. $4995

78 Jeep Wagoneer, one owner, beautiful! $9495

78 Jeep Cherokee Chief, ideal for ski trips! $8995

★ GUARANTEED
★ SAFETY TESTED

REG MIDGLEY MOTORS LTD.
385-8756
Douglas at Cloverdale
Dealer Lic. 5186

1971 DODGE CHARGER, automatic, $550. Phone 656-5604.

71 FIAT. $500 OR BEST OFFER. Needs some work. 382-6173.

1970 and earlier

66 MALIBU SS CONVERTIBLE
V8, auto., ps., pb., bucket seats, console, new paint. This is a one owner Victoria car and can be seen in our showroom. PAINTER MOTORS LTD., 3005 Douglas St., 388-6196.

I'VE BEEN SELLING TO MY friends
Neighbours and enemies for many years!
It's simple — they come to me for a good deal, like this! 1970 DATSUN 510 2 door, automatic. Only $995! Phone JOHN HORA, 656-3300, or Metro Toyota Econolot, 386-3516. Dealer 6290.

CLASSIC COLLECTORS ITEM, immaculate, 1 owner, 1969 Buick Riviera GS, absolutely every conceivable option, new engine, Michelin radials, must be seen. Trades welcome. 384-0921 or 479-8541 after hours. JC Motors Ltd. Dealer license 5011, 837 Yates St.

'69 COUGAR
2 dr., HT, V8, auto, ps, pb, bucket seats. This car is light green with black interior and in super condition. PAINTER MOTORS LTD., 3005 Douglas St., 388-6196. Dealer 5802.

67 FIREBIRD
Rare 326 big block, 11½ to 1 compression. Just invested $1,400 in engine. Bills to prove. Needs a little body work, $2,800 or nearest offer. Phone Errol 385-0326.

1968 VOLVO 145 WAGON
Member of the family. Recent repairs inc. new exhaust system, carbs, brakes (inc. emerg.), generator, tune up, windshield, all weather radials., Will go forever! $1400 OBO 386-5126

GT
1968 Mustang GT, 6 cyl., 3 spd. First $1695 to cross our threshold. GEM MOTOR SALES (1973) LTD. 480 Esquimalt Rd., 382-7195. Dealer 6331.

WELL MAINTAINED 1968 Volkswagen Deluxe Beetle. Radio, recently tuned and tested, 4-speed, new beige paint, good condition. All trades welcome. $1595. Please call 598-2201 and ask for David.

65 BEAUMONT
Sport Deluxe, 2 dr. HT, one owner. Original Victoria car. SPECIALTY MOTORS 381-5544, 385-7733. Dealer 6033.

65 CANSO
283 CID, auto, ps. Original Victoria car. SPECIALTY MOTORS 381-5544, 385-7733. Dealer 6033.

ECONOLOT!
Economy in a mid-size car. 1970 DODGE DART. 6 cylinder, 3 speed with 60,000 miles. A one owner car! For a personal showing, call Grant, Metro Toyota Econo Lot, 386-3516. Dealer 6290.

FLASH!
1968 VW BEETLE. Transportation! For your viewing pleasure, phone ROB ROSIN, Metro Toyota Econolot, 386-3516. Dealer 6290.

69 CAMARO, FACTORY AIR, tilt wheel, power steering, power brakes, 3-speed shift kit, TA radials, blue lacquer paint, mint condition, trades considered perferably truck. 382-7130.

1969 MARQUIS, 390 AUTOmatic, 4 door, power brakes, power steering, electric trunk, twin speakers, trailer hitch, new brakes, shocks. $895 or best offer. 382-3616.

1966 CUTLASS SUPREME, power steering, power brakes, automatic transmission, 4 door hardtop, 320 HP, radials, 15,000 miles on rebuilt engine, $875 or best offer, 478-5012

1967 PLYMOUTH SPORTS fury, auto., 59,000 miles, original owner, p.s., p.b., tachometer, bucket seats, white vinyl roof. Excellent condition. $1995 or offers. Phone 383-8708

ONE OWNER 1970 SKYLARK 2 dr. coupe. Only 40,000 original miles, exclusive with KARL KUESTER, Empress Pontiac Buick GMC Ltd. 382-7121, res. 477-5798. Dealer 5701

UGLY BUT RARE
52 Willy's 2-door, new engine and interior, $2500 O.B.O. 479-6368.

65 MUSTANG
302 CID, low mileage, 3 spd. std., SPECIALTY MOTORS 381-5544, 385-7733. Dealer 6033.

1931 MODEL "A" COUPE WITH rumble seat, restored, antique license. Will consider 4 wheel drive pickup in trade. Courtenay. 338-8429.

1963 COMET, AUTO, $415. PALM AUTO WORLD INC., 386-8385, 3342 Oak St. Dealer 5260.

1967 FALCON, AUTO, RADIO, $289. PALM AUTO WORLD INC., 386-8385, 3342 Oak St. Dealer 5260.

1957 CHEVROLET 4 DOOR sedan, best offer. 477-3312.

150 CARS FOR SALE

EMPRESS
PONTIAC BUICK GMC

Because of overstocked situation, we are offering 16 units at very special prices! Be sure to take advantage and make your selection early to avoid disappointment!

77 Camaro, air	$4995
77 Cougar XR7, air	$6595
77 Celica, AT	$5995
76 Ford Super Cab PU	$5795
75 Matador, AT	$2295
78 Catalina, 4 dr.	$4295
77 Volare, 2 dr.	$4695
79 Jimmy, 4X4	$9295
78 Aspen, 2 dr.	$5195
77 Cordoba, 2 dr.	$4995
77 GMC ½ ton PU	$4395
76 Dodge van, AT	$5295
74 Camaro, AT	$3495
75 Ford LTD, 2 dr.	$3495
78 Trans Am, AT	$8495
77 Firebird, AT	$6195

OPEN
Mon.-Thurs., 9-9
Fri.-Sat., 9-6
2867 Douglas at Topaz
382-7121 Dealer 5701

1969 GTX BLACK ON BLACK, 400 mag auto, too much to list, many new parts including paint, wheels and tires, $2800 or best offer. 112-746-5610.

MUST SELL, 1970 CHEV Belair, good mechanical shape and average body shape, lots of work done recently, $1000 firm. 477-3050.

63 VALIANT CONVERTIBLE, slant—6, 3—speed auto, radials, buckets, runs good. Needs some work. $425. Offers. 592-3382, 3382 Kingsley Pl. After 5:30pm.

70 DART SWINGER 2-DOOR hardtop, 340, 4-speed, power steering, mechanically 80% new, all stock, asking $2400. 652-2648, after 5.

65 FORD FAIRLANE SPORTS coupe, candy apple red, 71" 302 4-speed, lots of chrome, too much to list, beautiful car. Inquiries phone 112-743-2921.

74 RIVIERA, LOADED, $4995. Empress Pontiac Buick GMC Ltd., Exclusive with CATHY TARNOW, 382-7121, home 374-1638. Dealer 5701

TOTAL CORVAIR HOBBY, 65-(140) Monza 4-speed, 65-(180) Corsa 4-speed, 63 Monza automatic. Many parts, manuals, etc. Offers on $3,000. 478-6286.

70 MONTEGO, 351 CLEVEland, power steering, power brakes, flares, body good shape, runs well. Offers or trade. 382-8117.

MUST SELL THIS WEEKEND 67 Chevy II Nova, 2 door sedan, tested, ready for paint, $900 or best offer. 477-6286 or 1749 Howroyd.

1969 VW WGN., $888. PALM AUTO WORLD INC., 386-8385. 3342 Oak St., Dealer 5260.

68 CAMARO SS, 350, 2-SPEED auto, engine needs rings, body good shape. Must sell this weekend. Highest offer. Rob 385-2700, let ring.

1970 TOYOTA COROLLA STAtionwagon, 4-speed, new tires and exhaust system. Radio. Mechanically excellent. $745 firm. 598-7782 or 474-1479.

RARE COLLECTORS, 1970 Torino Cobra Jet 429, black, automatic, excellent condition, mags, radials, 1 of 2 sold in Victoria, $3795. 658-1057

LIMITED EDITION 70 BARRAcuda, 6 slant automatic, well maintained. Sacrifice $1,400. 381-0770 weekends after 7pm weekdays, 477-8133 days.

69 BUICK LESABRE, POWER equipped, radio, body and interior very good, tested, running but needs some work. $250. 477-5242.

1969 COUGAR XR-7, NEW paint, new brakes, new tires, mags, new exhaust, headers, high rise Holley, and much more. $3250. 384-8466.

RARE 66 CHARGER, 4 PASSenger, low mileage, original paint, hidden headlights, like new. 652-5517, 652-2704.

1966 MUSTANG VERY GOOD condition. Low mileage, new tires and brakes, stereo. $2200. 385-4805.

THREE 1964 STUDABAKERS, 2 wagons, 1 sedan. Shop manual, parts. One price for all. Offers. Bill 383-5002.

1963 CORVAIR MONZA 900, 4 speed standard, rebuilt motor, excellent condition. Item of interest to collectors. 474-1356

1966 FORD COMET CYCLONE GT 390, complete high performance motor and C/6 trans, must be seen, call Don 383-3525.

CLASSIC '65 FLEETWOOD CAdillac, every option, new Michelin tires, tested, $1650. 479-0135, between 5:30 and 9:30.

1965 VW BEETLE 1200CC, 35,000 on new engine, gas heater, roof rack, needs some work, $595 OBO. 592-0923.

'66 RAMBLER AMBASSADOR, power brakes, power steering, radio. $500 or best offer. 595-6149.

1970 TOYOTA CORONA DEluxe Sedan, automatic, low mileage, excellent condition. Asking $1795. 592-7239.

1970 MAVERICK, MINT CONdition, 6 cylinder automatic, new tires, muffler, shocks, etc. Asking $1795. 478-7757.

1968 DODGE CORONET 440, one owner, power steering, power brakes, automatic V8, radio, clean. 656-3203.

1970 MERCURY MARQUIS, V8, power steering, radio, metallic green, vinyl roof, excellent condition. $1200. 386-8631

1948 CHEV COUPE, GOOD running condition, 78,000 miles, straight body, $1500. Phone after 5pm. 479-3960.

67 FORD 2 DOOR HARD TOP, 6 cylinder auto, great on gas, just tested, good shape, offers on $800. After 5:30, 656-4798.

1970 CHEVELLE 2-DR HARDtop, 350 auto, p.s, p.b, and bucket seats. New paint, very good condition. 386-9970.

RARE COLLECTORS ITEM 1956 Packard Station Wagon, the only known one. Good condition. $4500. 385-9607.

1969 PONTIAC SEDAN, power steering, power brakes, automatic transmission, good condition, $895. 477-7526.

57 CHEV 2-DR, STATION wagon, excellent shape, custom interior. Offers. Will consider motorcycle in trade. 479-1340.

1969 PONTIAC GRAND PRIX. 388-9488.

150 CARS FOR SALE

Honda CAR CENTRE
YATES AT QUADRA

USED CAR SPECIALS!

79 Volare $4944
One Owner, 6 cyl, economy

2 Honda Accords
77 H.B. Automatic $5744
78 H.B. 5-speed $5944
78 Honda H.B. $4444
Loaded with extras

'74 Vega SW
Was $1944 SPECIAL $1544

'70 Renault R-16
Was $1144 SPECIAL $944

'70 Datsun 1000
Was $1044 SPECIAL $844

BANK FINANCING, INSURANCE, LICENCE PLATES ALL AT OUR ONE STOP NEW AND USED

150 CARS FOR SALE

S&H DATSUN CENTRE

79 BUICK
REGAL, loaded $9650

78 HONDA
Hatchback, automatic $4995

77 FORD
¾ van, auto. $6695

77 CELICA
Liftback, auto. $6295

76 HONDA
Hatchback, 4 spd. $3895

76 CAPRI
4 speed $4895

75 VOLVO
Automatic $5895

75 HONDA
4 speed $2995

74 DATSUN
Station wagon., auto. $3495

73 DATSUN
4 dr., auto. $2295

70 MAZDA
Automatic $1695

800 BLOCK YATES
381-5222
AND
FORT and FOUL BAY
592-2471

SAUNDERS & HITCHMAN LTD.
2040 Cadboro Bay Road
Dealer 5059

PLIMLEY
JAGUAR — ROVER
TRIUMPH
M.G. — MINI — SAAB
1010 YATES ST. 382-9121

STATION WAGON CLEARANCE

76 PONTIAC GRAND LEMANS, 9 passenger, 4 dr. wagon, radio, air conditioned, power steering and brakes. Steel belted radials tires, 53,000 miles. $4995

76 VOLVO 245 DL, 4 Dr. station wagon, fuel injected, 4 cyl. power. Roof rack, rear wiper, radial tires. Under 18,000 miles. $6995

75 MERCURY MONTEGO MX Villager, 4 door wagon, roof rack, wood grain, V8, automatic, power steering and brakes, 68,000 miles. Recent valve grind. $3695

73 TOYOTA Station wagon, 4 door, 4 cyl. automatic, radio, 68,000 miles. $2095

73 DATSUN 610 4 dr., station wagon, automatic transmisson, radio, 82,000 miles. $2695

THEY ALL HAVE TO GO

MANY MORE TO CHOOSE FROM
DEALER 5351

GAS SAVER SALE
79 MUSTANG 4 cyl. automatic
78 AUDI Fox, automatic
78 PINTO hatchback, 4 speed
78 HONDA Accord 5 speed
78 MAZDA 929 wagon, auto.
77 TOYOTA Pickup and camper
77 MAZDA GLC hatchback
77 HONDA Civic H/B, sunroof
77 VOLARE sedan 6 cyl. auto
76 MAZDA wagon
75 PINTO wagon auto., P.S.
73 CORTINA automtic
73 DODGE Swinger
73 MAZDA wagon, auto.
72 CELICA coupe 4 speed
71 TOYOTA Corolla
71 MAZDA 1800 sedan
69 FALCON automatic
7 DAY MONEY BACK GUARANTEE

PACIFIC mazda PEUGEOT
385-1451 Dealer 5253
Blanshard at Johnson

1962 DODGE DART, $175. Tested. 598-0004.

1970 MAZDA STATIONWAGON, $700. 383-5277.

1967 DATSUN 4-DOOR, 1300, needs clutch, $200 o.b.o. 384-3276.

1965 VALIANT. GOOD RUNning condition. 658-8301

SPORTY 1970 DATSUN 510, $600 or best offer. 381-6786 after 6.

67 CHEVELLE 2 DOOR, $2500. 478-7624.

1966 CHEV ½-TON SHORTBOX, asking $675. 385-5815.

CLASSY 70 BUICK RIVIERA in mint condition. $3450. 479-7491.

151 SPORT, IMPORT CARS

64 NOVA 400 SERIES, ALMOST brand new, $3500 firm. Many extra parts. 477-8883.

1967 MGB GT, RUNS WELL. $1100 or best offer, 216 Moss, 385-9990.

1973 VOLVO, GOOD CONDITION, radials plus 2 snow tires with rims, $3000. 478-0520.

1965 MERCEDES 220S, NEEDS transmission, rust. $600 or offers. 595-3094.

1975 MGB, LUGGAGE RACK, stereo, good condition, $4300. 595-8854.

MOVING, SACRIFICE, 1973 Triumph GT6. $3800. Phone John, 595-1367

WANTED TO PURCHASE SUNbeam Alpine, TR4 or 6 needing repair. 383-4111 Craig, local 240.

73 CELICA ST, 4 SPEED, loaded, low mileage, $3000. 658-1188.

63 ENVOY SPECIAL, STANdard, very good condition, tested. 477-6680.

1974 DATSUN 260Z, WELL maintained, $5400. 479-0244.

FIAT
Strada. Just a few 1979 models left. FROM $6595

X19 TARGA Sports. Just one 79 model at $9,555

BMW
1980 BMW 320i. Selection in stock. 5 speed, sun roof, E.P.A. rated at 8.1 L/100 km (35 MPG). Price incl. dealer service. FROM $14,595

1979 320i, reseda green, sun roof, AM/FM stereo radio, 6,000 km, 9 mo. warranty, 1980 repl. cost $15,375. NOW $13,250

1975 BMW 530i, aut. anthracite grey met., stereo cassette, air cond., full service history. GOOD VALUE. CHOICE OF TWO. $10,795

1974 2002, auto., in red, sunroof, 37,000 mi. ONLY $6,500

SAAB
1979 EMS in light blue metallic. Only 8,000 km. AS NEW $13,500

1750 GOVERNMENT ST.
386-7508 Dealer 5066

Speedway VOLKSWAGEN
971 YATES at Vancouver
385-2415

USED MG MIDGETS
2 In Stock!
'79 PRELUDE
'73 PORSCHE 914
2 Remaining
PORSCHE DEMOS
924, 911 SC
SUBSTANTIAL DISCOUNTS!
DEALER 5180

1948 FORD BUSINESSMAN'S Coupe, three flathead motors, lots of spare parts and accessories. Restoration data, etc. Completely rebuilt chassis and suspension. A steal at $3000, will trade for TR3 or Austin Healy. Phone 656-3837.

Austin Healy 3000
1967. Totally professionally restored. 39,000 original miles. A magnificent automobile. Must be seen to be appreciated. Serious inquiries only. 388-4091.

66 MGB, 3 TOPS, WIRES, AM FM, new clutch, brakes and electrics. Extensive work, receipts. Great condition. Offers on $2400. Tony 388-4343 or 386-5361 after 6pm

PORSCHE 924, NEW IN MAY 79. Metallic blue, sunroof, 4-speed, AM/FM cassette, front skirt. Only 8,000 miles, new condition. $20,000. Days 656-3915, evenings 656-5839 or 656-2887.

RARE
75 Jensen Healey Hard and soft tops, 39,000 miles. YATES AUTO SALES, 388-7722. Dealer 5268.

MUST BE SOLD, 1978 SPITfire, only 13,000 miles, like new, will sell for $5000, or will take newer Ford pickup in trade. 112-748-1195 between 5-7pm.

240Z, 1972, MUST SELL, NEW silver on black paint, new clutch, new tires, 64,000 miles. $3800. Phone between 4pm-6pm, 478-7420

76 TR7, BLUE, BLACK INterior, sunroof, mags, radial T/A's, AM FM, 8-track, Bosch lights, $6500 or best offer. 112-749-6002.

1975 CORVETTE L82, LOW miles, T-roof, automatic, am/fm, new tires and brakes. Excellent condition. $9200. Call 598-1000 after 5pm.

MUST SELL
1973 240Z, clean, city tested, sacrifice. $2,995. 382-0092 evenings.

BEAUTIFUL 1973 XJ-6 JAGuar, low mileage, immaculate condition, $9700. Phone days, 388-4440 or evenings, 386-7205.

1970 MERCEDES 250 4 DOOR, automatic, rebuilt engine, excellent condition. $5295. Call 598-1525 evenings.

RARE KARMAN GHIA, 1966 Type 3, in very good condition, collectors item, asking $2,000. Please phone 746-5489.

'62 MERCEDES 220, 4-DOOR standard, good condition, radials. Will trade for pickup. $2500. 656-2360.

RARE FIND, 1974 VOLVO Grand Luxe, 5-speed, immaculate condition, only 34,000 miles. Offers on $5295. 658-8748.

72 PORCHE 911T 2.4 (FUEL injected 6 cylinder). Original and immaculate. 67,000 miles. $11,900. 595-2059 anytime.

1970 MGB 65,000 MILES, NO rust, new paint, good top. Excellent condition. $2600. Call 598-1000 after 5 pm.

1966 CHEVELLE MALIBU 2-door hardtop, 283 stock, mags, automatic, offers to $1900. 384-5445.

1975 CORVETTE, AM/FM, tape, headers, radials, mags. YATES AUTO SALES, 388-7722. Dealer 5268.

IMPORT CARS WANTED
Call Jim Williams 384-1161
Edward Motors. Dealer 6605

1969 MERCEDES BENZ 280 SE, beautiful condition, $8300. Days, Rudi, 595-5552.

76 MGB MK IV, EXCELLENT condition, 23,000 miles, AM—FM cassette. $3900. 382-9763.

72 FIAT 124 CONVERTIBLE. Best offer. 2845 Aldwynd Rd. (Langford).

73 FIAT 128, $2350. AFTER 5:30, 382-3809.

72 DATSUN 240Z, 78,000 MILES, $4000. Call after 5, 652-2054.

1967 VOLVO P-1800S. 642-5110

TR6, 1976, AS GOOD AS NEW. $6900 firm. 478-8810.

154 TRUCKS, BUSES AND VANS

1979 DODGE VAN 6, AUTOmatic, power steering, power brakes, tilt steering, large gas tank, deluxe heater, extra cooling, camperized, 1-owner, 20,000 kms, excellent. $7000. 388-4073.

1973 1010 INTERNATIONAL Travelall, dual tanks, Michelin radials, air, tested, 58,000 miles. Great for work, boating, camping, etc. $2495 or best offer. 383-3859.

78 INTERNATIONAL SCOUT Traveller 4x4, V8, air, power brakes, steering, tilt, cruise, trailer towing package, immaculate, $8500. 598-7689.

75 DODGE ¾-TON Adventurer package, V8, automatic, new canopy, low mileage. Many more extras. $5000 or nearest offer. 382-0473.

LINDEN TANDEM AXLE deck, complete with hydraulic dump, 22' deck, all attachments, sell new $7500. Asking $3750. 386-8435 or 478-3477.

SUBURBAN
THE HOME OF LINCOLN, MARQUIS, COUGAR, XR7, ZEPHYR, CAPRI, BOBCAT, FORD TRUCKS

HELP! We are Overstocked With Used Trucks Reduced to Clear! HUGE SAVINGS TO YOU!

79 Chev 4X4, V8, AT, 4 spd., PS, PB, radio.
WAS $8995 NOW $7995
SAVE $1000

78 Econo Van. 6 Cyl., AT, PS, PB, radio.
WAS $6495 NOW $5995
SAVE $500

78 Ford ½ ton. 6 cyl., std. trans.
WAS $5995 NOW $5495
SAVE $500

77 Ford ¾, V8, AT, PS, PB, radio.
WAS $4895 NOW $4295
SAVE $600

77 Dodge Club Cab, ¾, V8, AT, PS, PB, radio.
WAS $5695 NOW $4995
SAVE $700

76 FORD ¾, V8, 4 spd., PS, PB, radio
WAS $5195 NOW $4295
SAVE $900

75 FORD ¾ Super Cab. V8, AT, PS, PB, radio.
WAS $4495 NOW $3895
SAVE $600

75 FORD ¾ Ranger. V8, 4 spd., PS, PB, radio.
WAS $4595 NOW $3995
SAVE $600

74 International Crew Cab, V8, AT, PS, PB, low mileage. Clean!
WAS $4995 NOW $4295
SAVE $700

73 Dodge Van, 6 cyl., AT, with radio.
WAS $2995 NOW $2495
SAVE $500

75 Volks Van, 4 spd., low mileage.
WAS $3995 NOW $3695
SAVE $300

67 Dodge Van. V8, Std.
WAS $1695 NOW $1195
SAVE $500

MANY MORE TO CHOOSE FROM, WITH SIMILAR SAVINGS!

TRADES WELCOME!

ON THE SPOT FINANCE ON APPROVED CREDIT, BANK OR FMCC!

SUBURBAN MOTORS
3377 Douglas
386-6131
Dealer 5528

1970 FORD RANGER F250 pickup ¾-ton, automatic, radio, p.s., p.b. $1800 or trade for small car. 652-3829.

78 CHEV CUSTOM DELUXE. Must be seen. $5995. YATES AUTO SALES 388-7722. Dealer 5268.

68 FORD P/U, VERY GOOD condition, large canopy, excellent work truck. $2000. 384-2760

1972 DODGE VAN, $2000 OR best offer or trade for motorcycle pref. trail bike. 382-5048.

1967 GMC 4X4 ¾ TON, 350 LTI, canopy, good shape, $3000. 478-5070

MUST SELL, 1969 LANdrover Dorm mobile, new engine, overdrive, many extras. 656-2925.

79 DODGE VAN, 6 CYLINDER standard, power steering, power brakes, 9752 km., $5500. 386-6805.

1959 MERC 3 TON FLATDECK, $1000. 76 Chev Pickup, $3995. 386-8435 or 478-3477.

1967 GMC 950 BUS, GOOD WINter project, offers. Phone Before 7pm. 388-4519.

1973 INTERNATIONAL TRAVelall, best offer. Between 8-5:30, 385-5435.

76 FORD PICKUP, 360 V8, 4 speed, dual tanks, runs well, $3,200. 382-1776. 743-4860.

1977 CHEV ONE TON FLAT deck, duals, air loaded, 22,000. Offers $7950. 478-2483.

154 TRUCKS, BUSES AND VANS

5 GREAT 4x4s
79 DODGE ½ ton. 8 cylinder, 4 speed.
79 GMC JIMMY, Fully equipped
78 FORD ¾ ton camper special. Fully equipped.
76 GMC ¾ ton, V8, automatic, new paint.
75 GMC ¾ ton Silverado, with shell. Fully equipped.
All vehicle completely reconditioned and ready to go! For personal service, see or phone MARTIN CUMMINGS, Res., 477-1466, or office, 382-7121, Empress Pontiac Buick GMC Ltd., Dealer 5701.

SAVE HUNDREDS!
TWO ONLY, 1980, GMC, ¾ Ton Pickups, well equipped with 350, V8, 4-speed trans., twin fuel tanks, power steering, heavy duty power brakes, positraction, H.D. suspension and much more. A one shot, no trade price of $8151.63, plus tax. Exceptional value. Exclusive with MIKE CASTLE, at Empress Pontiac Buick GMC Ltd., 382-7121 or REs. 477-1354. Dealer 5701.

GMC VAN
Our last brand new 1979 ½ ton van. Long WB, 350 V8, auto trans, positraction, heavy duty suspension, radio, gauges. Priced to clear well below 1980 replacement cost. For information and viewing contact BARRY FOSS exclusively at 382-7121 or res. 595-6703. Empress Pontiac Buick GMC Ltd. Dealer 5701

ONE OWNER
1978 GMC ½ ton sport pickup, short box 305 V8, auto trans, power steering, radio, mag wheels and only approx 26,000 K.M. For information & viewing this very sharp truck contact BARRY FOSS exclusively at 382-7121 or res. 595-6703. Empress Pontiac Buick GMC Ltd. Dealer 5701

SUPER BUY
1979 Ford F150 short box, stepside, radio, automatic. Economical 6 cyl. 300, power steering and brakes. One owner. 32,578 KM. Hurry it will go fast. Call ALEX BOGUSZ 382-7121 or 477-1575. Empress Pontiac Buick GMC Ltd. Dealer 5701

¾ TON VAN
1976 Dodge Tradesman V-8, auto, ps, pb, radio, side and rear doors. Excellent value at $3695. GEM MOTOR SALES (1973) LTD. 480 Esquimalt Rd., 382-7195. Dealer 6331.

¾ TON
1976 GMC High Sierra, V-8, 4 spd., ps, pb, radio, dual tanks, 10 ply tires, low miles. $3995. GEM MOTORS SALES (1973) LTD. 480 Esquimalt Road, 382-7195. Dealer 6331.

4X4
1977 Ford Explorer F-150 4X4, V8, auto, ps, pb, radio, 28,000 miles. As new, priced to sell, $5295. GEM MOTORS SALES (1973) LTD. 480 Esquimalt Rd., 382-7195. Dealer 6331.

HANDYMAN SPECIAL
AS IS — 79 Ford F-200 Econoline Van, V-8, auto, insulated and panelled. Asking $1395. BRIDGE STREET MOTORS, 2614 Bridge St., 388-5714, 652-4224. Dealer 5161.

1976 FORD F250, CAMPER Special Ranger pickup, 390 4 barrel with automatic and Posi rear, dual batteries, shift kit, new tires, radio, cassette deck, clock, tinted glass, sliding rear window, reupholstered seat, $6500. 479-9214.

1976 FORD F150 PICKUP, P.S, p.b, new 11x15 LT tires on white spokes, dual exhaust, 4-speed, chrome box rails, custom velvet interior, some chrome, 18 mpg, 360 cu.in. V8, excellent condition. $5200 or best offer. Phone after 5 pm. 478-6460.

74 CHEVY ½ TON VAN, 6 cylinder, 3-speed, 50,800 miles, power steering, power brakes, chrome wheels, bumpers, and grill, radial TA's, stereo, icebox, finished interior, excellent condition, $5000 firm. 385-6055 after 5pm.

76 Chevy ¾ ton 4x4
Cheyanne package. Hart to find local 1 owner. Exclusively with RUSS MORRISON, Millstream Chev Olds Ltd. 474-1211 or 478-1423. Dealer 5831

1977 CHEV 3/4 TON PANEL Van, 350 automatic, ps, pb, white, 42,000 miles. $4395
HERTZ RENT A CAR
Division Hawker Leasing Ltd.
388-4411 OPEN 7 DAYS WK
Dealer Number 6499

1975 FORD TRAILER SPEcial, 390HP, dual tanks, automatic with power, 8-track, snow and new tires, insulated, carpeted cap. Low milege. Excellent condition. Complete trailer hook-up. 478-8630.

1953 AND 55 ¾ TON 4X4 M37 Canadian Army trucks with accessories, both in excellent running condition, bodies very good, $900 for both or sold separately 9am.-4pm. Ask for Rick or Len 384-4564.

1974 FORD F350 FLATDECK with racks, 10,000 lbs. GVW, good condition, v8 360 4 speed, 55,000 miles, $4000 or best offer. For further information 386-2938 8am-4:30pm., or evenings 479-7881

1976 F-100 RANGER, POWER steering, 360, power brakes, automatic, am/fm tape deck, dual tanks, sliding rear window, dual exhaust, new tires, 2-tone. Great looking truck. $3950. Mill Bay 112-743-2284.

BOOGIE VAN
70 Ford Econoline 100, low mileage, 6 cyl. auto. SPECIALTY MOTORS 381-5544, 385-7733. Dealer 6033.

76 4x4
Ford F150 ½ ton PU, V-8, 4 spd, ps, pb., Warn hubs. $4995. PAINTER MOTORS, 3005 Douglas, 388-6196. Dealer 5802.

LIKE NEW
1975 VW window van, cruise control, tested, new exhaust system, carpeted and panelled, immaculate condition, $3900. 381-0494

75 CHEV ½ TON, 350, AUTOmatic, power steering, power brakes, cruise control, 2 tone with woodgrain sides, Winnebago canopy, 48,000 miles, $4900. 652-4864.

1977 FORD ECONOLINE E150 van, excellent condition, 17,000 miles, 351 V8, power brakes, power steering, automatic, plus 2 snow tires, $6500 or nearest offer. 479-4448.

1976 FORD ¾-TON CAMPER Special, 390, tires 950x16, automatic transmission, power steering, power brakes, seven rims. Like new condition. $5000 or best offer. 478-6746.

1976 DATSUN DELUXE CAB, automatic, 37,000 miles, Sportsman canopy, dual gas tanks, extra wheels, tires, block heater. Heavy bumper and hitch. $4,000. 478-6151.

BLACK 1973 DATSUN PICKUP, mags, TA's, flares, spoiler, visor, sunroof, velvet interior, bucket seats, stereo, CB and much more. Make offer on $5,555. 479-1026.

77 FORD 4X4, 25,000 MILES, 4-speed, power steering, power brakes, dual batteries and tanks, canopy, wide tires and rims, stock rims. $9000. 383-2063, after 5.

1978 CHEV VAN RAISED roof, insulated floor and sides, dinette-bed and upper bunk installed. Low mileage, top condition. 656-1761 for further information.

1976 FORD ECONOLINE 150, 3-speed automatic, power steering, power brakes, interior parts refinished. Many extras. Excellent investment. $5795 or best offer. 386-9159.

71 FORD PICKUP, MAGS. Fair condition. Green colour. $1900. 384-1469.

154 TRUCKS, BUSES AND VANS

GARDEN CITY
AUTO LEASE LTD.
SUZUKI 4 WD
END OF YEAR CLEARANCE SALE
EXAMPLE
LJ 80 Convert.
Was $6485
NOW $5885

78 CHEV C25 Scottsdale and Canopy 30,000 km $6895
78 FORD F250 and Canopy 41,000 km $6895
78 FORD E250 Van 14,000 km $6895
77 DODGE Boogie Van $6495
3 more Vans to choose from plus many more PUs.

TRADES WELCOME
No Reasonable Offer Refused
100% FINANCING O.A.C.
OPEN
9:00 A.M.-8:00 P.M.
2978 DOUGLAS ST.
382-9111
Dealer 5721

1978 GMC ¾ TON VAN, POWER steering, power brakes, many extras, like new, 16,000 miles, $7500 or best. 595-4852, after 6 592-4798.

1976 GMC VAN, 34,000 MILES, 350, p.s., p.b., automatic V8, upholstered interior, cassette, AM/FM radio, $4500. 383-4018 after 4:30pm.

72 GMC VAN, GOOD CONDItion, 6 cyl, auto, ps, pb, mags, FM stereo/tape, insulation, carpeting. Excellent for camping. Must sell. 479-7006.

74 FORD HEAVY-DUTY ½-ton Ranger, power steering, power brakes, automatic, low miles. $2995. (We need a van). 652-5681.

1978 CHEV ¾-TON VAN, V8, automatic, power steering/brakes/cruise. AM—FM, 8-track. Excellent condition. Best offer. 479-3133 after 5:pm.

1959 INTERNATIONAL ½ TON, 10' steel flatdeck, baby duals, 6 cylinder, 4-speed, very good condition. Has cracked windshield. Offers or trade. 381-0774.

78 GMC ¾ TON PICKUP, 454 auto., power steering, power brakes, tilt steering, dual tanks, dual exhaust, 12,000 miles. Like new, $6,300. 477-2747.

1969 GMC STEP VAN, 12' BOX, 350 cu. in, 4-speed, duals, roll up rear door, 4 extra tires, just tested, good running order, $1895 or best offer. 382-2725.

UVIC STUDENT MUST SELL '75 Ford F100 Ranger XLT pickup, 390 V8, dual tanks, power steering/brakes, air conditioning, automatic. Offers. 652-9939.

74 FORD EXPLORER F100, ½ ton, 351 V8, automatic, 57,000 miles, power steering, dual tanks, and canopy. $2700. James, 381-0059.

1978 GMC SIERRA 15 STEPside pickup, only 8,000 klm. $5,750. Capital City Auto, 1750 Government St., 386-7508. Dealer 5066.

IF YOU WANT THE BEST '69 Ford ¾-ton PU in town, see this one. 1-owner, low mileage, camper special. 479-4419. Immaculate.

1976 ¾ TON 4X4, CHEVROLET Silverado camper special. 43,000 miles, excellent condition. Many extras. $6600. 383-7157 or 592-3550.

1977 CHEVY VAN, 30,000 KMH. Two-tone green semi-customized, must sell $6,000 or best offer, good condition, 383-5747.

1972 DATSUN PICKUP, MAG wheels. Excellent shape. $2500 firm. Must be seen. Owner 385-6178, 1246 Bay Street.

78 GMC 4X4 JIMMY, 4 SPEED, 350 4 barrel, 28,000 miles, mag wheels, $8700. Phone collect 112-344-6711 or 652-4636.

1974 FORD COURIER, AUTOmatic, radials, fiberglass canopy, radio, $2500 or offers. 658-1157.

1959 FARGO ½ TON, $749. PALM AUTO WORLD INC., 386-8385, 3342 Oak St., Dealer 5260.

64 CHEVY VAN, CUSTOmized, complete new brake job, looks good, $1200 or best offer. 385-0464

PRIVATE, 1975 FORD ONE ton flat deck, 390 automatic, hydraulic dump, rebuilt engine. $6500. 383-6244.

1978 CHEV SIDE-STEP, 454, power steering, power brakes, cruise control, dual tanks. $7500. 112-246-4327.

71 FORD ¾ TON CREW CAB, 360 4-speed, 73,000 miles, tool boxes on side, $1350. 388-9548 after 4:30.

68 RANCHERO, 390 AUTOmatic, white, power brakes, power steering, tonneau, mags. $2,195 or best offer. 595-8553.

69 FORD ¾-T, AUTO TRANS, ps, pb, new front tires, a clean machine, trade or terms at $2250. 478-8361 or 592-1331.

FORD ECONOLINE 300, CAMPerized van, insulated, rooftrack, runs well, body good, $2500. Phone 478-8643.

1970 DATSUN PICKUP 4 speed, 79,000 miles, 6 good tires, tested, excellent running condition, $1500. 383-9073

BLACK 77 FORD RANCHERO, trailer towing package, many extras. Can be seen at Hillside 66, 1021 Hillside.

1974 FORD ¾-TON, CAMPER special, 48,000 miles, dual tanks, sliding window, power steering, automatic, radio. 642-5110.

1968 FORD ¾ TON PICKUP, needs minor electrical work and new box or flat deck. $1000. 477-5248

74 FORD VAN, ½-TON, EXcellent condition, low mileage. Fully-camperized with many extras. 384-3893.

1978 TOYOTA LANDCRUISER pickup, 28,000 miles, custom canopy, never off road, excellent condition, $8100. 112-335-0354

1977 BLAZER 4X4, 350-4 speed, power steering, power brakes, all terrain radials, $6500 offers. 658-5918 between 5-9pm.

154 TRUCKS, BUSES AND VANS

1969 F100 ½-TON FORD PICKup, 360 std., tested, power brakes. 385-6757 between 8:am and 4:30pm., Monday to Friday.

1976 TOYOTA LONG BOX, PB, auto, tape, 7-tires, 28,000. Offers $4150. 478-2483.

1975 CHEV CAMPER SPECIAL pickup. Loaded, extras, $4250 offers, trade. 656-6806.

'68 CHEV ½-TON, 307 4-SPEED, wood canopy, many new parts. Tested. $1195. 477-2093.

1971 DODGE VAN, SINK, stove, fridge and furnace. Stereo. Sleeps 5. $3975. 477-8790.

1972 VW WESTPHALIA, NEW valves, excellent condition. $4650. 477-9361.

MOVING, MUST SELL. 1975 GMC Van. $3500 or best offer. 474-1619.

75 GMC VANDURA, LOW mileage, excellent condition, $5500. 384-4076

MUST SELL, MOVING, 76 Chev 4x4, extras, low miles, $6500, offers. 383-3375.

1970 VOLKSWAGEN VAN, $1900 or offers. Phone after 5pm. 592-3014.

74 FORD ½-TON, V8 4-SPEED, air conditioning, canopy. $2250. 592-6657.

MUST SELL 1970 DATSUN pickup. Good running condition. Offers. 478-5404.

74 FORD 100 XLT, 40,000 miles, like new, custom canopy. Extras. Best offer. 656-4562.

64 VOLKSWAGEN VAN, GOOD engine and body, needs work on brakes. 479-9878 after 6:30.

69 JEEP WAGONEER, P.B, p.s, auto, good condition. $1050. 385-1829

1968 MAXI VAN, EXCELLENT condition, 6 cylinder automatic. New paint. $1450. 384-8243.

1976 CHEV VAN, CUSTOmized, reduced $5500. Don 386-6791 9am.-4pm.

69 GMC WALK IN VAN, WOULD convert to good rec vehicle. 385-0076 after 5pm weekdays.

1977 FORD F250 SUPERCAB Ranger XLT, Camper Special, 400 automatic. 656-1495.

71 GMC VAN, AUTO., GOOD condition, low miles, extras. 721-3367.

7.4 GMC SUBURBAN, equipped for trailer towing. $4195. 721-5427.

1971 FORD CHATEAU WAGON, automatic, radio, new tires, 12 passenger. $3300. 743-5181.

1977 FORD ¾ TON, 460 ENgine, low mileage, $6700. 388-6054.

1973 GMC WINDOW VAN, ¾ ton chasis, 307 engine. Asking $2300. 656-2377 or 656-1313.

1977 FORD XLT150 SUPER cab. 28,000 miles, most options, $6500. 652-4275

73 FORD F100 RANGER, 4-speed, headers, no rust, $2500. 479-3164.

1970 FORD TRUCK FOR SALE, $1200. 382-7204, between 4:30-8pm.

1976 GMC RALLY WAGON, 5 passenger, like new, $4500. 112-743-4332

1971 CHEV STEP SIDE PICKup, good shape, $2550 or offers. 478-2733 or 478-1019.

64 FORD PICKUP WITH canopy, runs well, $995. Phone, 656-4325

1969 ¾-TON VAN, CAPTAINS chairs, cruise control, insulated. Best offer. 381-0817.

1977 GMC 4X4 STEPSIDE. Loaded. Dual tanks. $5900. Phone 478-2705.

CHEV STEP VAN, CAMPERized, good condition, $2000. 385-1549.

71 FORD ½ TON, 62,000 MILES, small V8, 302 4-speed, $1100. 478-9346.

70 FORD ¾ TON PICKUP, V8 4 speed, good condition $1,300. 382-7683.

1979 TOYOTO 4X4 SHORT BOX, stereo, extras, excellent condition. $7800. 652-2171.

1978 FORD BRONCO XLT. 383-4589

1977 GMC JIMMY, PS, PB, CC, tilt wheel. 12pm.-5pm. 598-2964.

1970 VW PASSENGER VAN, good condition. $2600. 479-9400.

76 FORD F150 4X4, EXCELlent condition, $5900. 652-2630

1967 DODGE VAN, GOOD RUNning order. 658-5834 after 6pm.

1969 GMC ½-TON, 350, AUTOmatic. Best offer. 595-0846.

VW VAN, SUNROOF, RAdials, good condition. 598-0075.

1967 DATSUN PICKUP AND canopy, $700. 386-4188.

67 DATSUN PICKUP, JUST tested, $1500. 478-4827

JEEP CJ5, HARD AND SOFT tops, must be seen. 595-8854.

78 FORD ECONOLINE 100 VAN, $4500 or offers. 384-1948.

72 DODGE D800, 5 TON DUMP, single axel, radial tires. 479-1980.

1974 TOYOTA LONGBOX, clean, top shape. $3200. 384-1354.

70 DATSUN PICKUP, 1600CC, $1200 firm. 656-2869.

158 TIRES

Birthday Sale
Feb. 11 to 16
ONE WHOLE WEEK
of Automotive Specials
"FREE DOOR PRIZES"

WINTER TIRES
CURRENT STOCKS LESS 20%
Installation Extra
(Limited Quantities)

ROAD HUGGER TIRES
SERIES 50-60-70
CURRENT STOCKS 20% OFF

SUMMER TIRES
Radials, Belted, Premium Polyester
SAVE 10%

PLUS DOZENS OF IN STORE SPECIALS!

OPEN SATURDAYS
8:30 a.m. to 4:30 p.m.
Mon. to Fri. til 10 p.m.

SUBURBAN Do-It-Yourself Parts Store
3377 Douglas Street
388-5171

WANTED: FOUR 8 STUD 750-16 wheels and tires, will sell or trade five 950-16.5 wheels and tires, like new. 652-5554 after 5pm.

TWO NEW MICHELIN RADIAL 165X13 white wall summer tires on Datsun rims. 592-0309.

4 MICHELIN RADIALS, 165X14, 4 for $80 or $25 each. 478-0630 after 5.

1980 CORVETTE RALLY wheels and tires, brand new, $580. 477-8752.

158 TIRES

ALIGNMENT SPECIAL $12.88
ADJUST — caster, camber, toe-in and tire air pressure.
INSPECT — front end, suspension, springs, shock absorbers and steering assembly.
Parts and installation extra.
PHONE FOR APPOINTMENT.
D&D Tire
1620 BLANSHARD
382-7283

TWO H70-15 TIRES ON GM slot mags, both brand new, offers. 385-6995

ONE NEW G78X15, ONE USED G78X15. Two used snow tires 695X14. 383-7249.

5 GOODRICH RADIALS, 155SR13. 4 low mileage. 1 new. $140. 384-5632.

TWO REMINGTON TIRES, TX-120, 860.13, $75. Phone 383-8970.

FOUR WHITE SPOKE RIMS, five tires, 10-15, 6-bolt pattern. 642-5110.

TWO 185-70 SR14 CONTINENtal snow tires. 479-5279.

TWO F78X14 ATLAS SNOWS ON Ford rims. $48. 479-5240.

160 PARTS, ACCESSORIES AND SERVICE

Birthday Sale
Feb. 11 to 16
ONE WHOLE WEEK
Of Automotive Specials
"FREE DOOR PRIZES"
MOTORCRAFT SPARK PLUGS
Standard Resistor 99¢ ea.
$1.15 ea.
MOTORCRAFT PREMIUM OIL 10W-30
6 Pak (6 litres) $8.95
MOTORCRAFT SCREW on FILTERS
Ford, GM, Chrysler
2 for $4.99
(Limit 4 Per Customer)
Plus Dozens of In Store Specials!
OPEN SATURDAYS
8:30 a.m. to 4:30 p.m.
Mon. to Fri. til 10 p.m.
SUBURBAN Do-It-Yourself Parts Store
3377 Douglas Street
388-5171

BEETLE AUTO HAUS
Volkswagen Parts Accessories and Repairs
Rebuilt, exchange shortblocks
2821 DOUGLAS ST. 382-1815
Across From Colony Motor Inn

1 NEW ACKLANDS AC-DC 220 amp arc welder with cables; 1 new Devilbs compressor, single phase, 5 Hp., 175 lb. storage tank with 18 CFM; 1 new bench star drill press, ½" Hp., 5 speed, swivel table with vice; 1 glass deed cabinet complete; 1 Fugi air grinder, 20,000 RPM; 2 large hot tanks with accessories; 3 25' extension cords; 3 25' air hoses complete, and misc. other equipment. 386-8161 after 6:30pm.

12"-16" TIRES. TURBO 400 automatic with shift kit and convertor. Four 15" racing slicks for stock or super stock. Late 60's stepside longbox (Ford) and rear end. Batteries, 12 and 6 volt. Assorted standard transmissions. Body parts for 1972 Olds 88, 1970 Javelin, 1966 Pontiac custom sport. Hub caps assorted. Carburetors. Fender skirts. Offers. Some trading. 381-0774.

1969 327 ENGINE, RUNS WELL, offers. Olds Vista Cruiser stationwagon, very rare. '73 Toyota Corolla 4 door sedan for parts. '68 Cougar 2 door hardtop, lots of good parts. Misc. tires, batteries, most everything in auto parts. 388-6275 pager 2564.

AUTOMATIC TRANSMISsions, chrysler, Ford, GM, AMC and imports. All professionally inspected and some fully rebuilt, $150 and up. Warranty. Also 390 Ford to be rebuilt. Also scope engine analyser Marquette 215. 386-5522, after 5:pm 477-0964

SPRINGS
Complete Repair Service for cars and trucks. LOGAN SPRING & SUSPENSION LTD., 60 Crease Ave. (Behind Budget Rent-A-Truck) 384-2744.

WRECKING
76 Dodge D100 truck, mechanical parts only. 76 Datsun 710 2 door. 79 Toyota Longbox-box only. 78 Datsun B210 Fastback. 478-1515 8:30-5pm. Monday to Saturday.

RADIATOR REPAIRS, FAST top quality repairs at Maurice's Auto Body, 427 Beta St., phone 386-3381 or 384-8094. Located behind the Burnside Pay and Save Gas Station.

MGB-VW PARTS, MOST everything. No complete cars. Presently wrecking 65-69 MGB. Complete VW-MGB repairs available. United Outlaws Garage. 2702 Sooke Rd. 474-1088

WANTED:
Scrap cars hauled and bought. Batteries, lead, copper, brass or any kinds of metals also running and non-running cars and trucks. 388-6275 pager 2564.

VICTORIA 4-WHEEL DRIVE FREE WHEELING HUBS for any make of 4-wheel drive. 597 Hillside at Rock Bay
D-13531 386-6511

TOP PRICES PAID
for scrap cars and metals, we pickup anywhere.
382-4499 384-8075 pgr 1614

NEW 1958 CORVETTE VALVE covers and fan shroud. 4 chev. chromies 15x8, 15x6, $85. Dodge 340 carb and manifold, $80. 595-5035.

15X8 CHROME RIMS FITS Valiant, etc. $50. 14X7 chrome rims fits Ford $40. 1500 Volkswagen Teepee header system. $40. Misc. Volkswagen parts. 595-8552.

9" FORD GEARS, 3.89 AND 4.11; 340 and 440 head; 383 short block; turbo 400; 2 speed power glide, manual shift and other parts. 386-8161 after 6:30pm.

65-66 IMPALA HEADERS. $50. Chrome Universal traction bars, $45. Four 15x7 Pontiac mags, $125. Pair of air shocks for Chev, $40. 479-8569

JOHN BEAN DRUM AND router brake machine, Barrett shoe arcker. Marquette AVR tester #42-202. Marquette engine analysizer #40-175. 478-3712

TAKE AWAY WHOLE OR IN part 67 2 door Ambassador, V8, automatic, power steering, power brakes. 479-1986 after 5pm.

WANTED: MOBILE HOME wheels and tires, set of 4. 479-7994.

160 PARTS, ACCESSORIES AND SERVICE

NEVER WAX
Your Car Again — Only $89.95
TIDY CAR 382-4222

NEW WARN WINCHES
$660 and $630
Dual-drive differentials
478-5112, after 5 pm

WINNABAGO CANOPY FOR long box, smoke plexiglass cargo door, $400 firm. 479-8805,-7-10pm..

SMALL BLOCK FORD TUNnel ram, $250. 3-speed standard transmission complete $150. 479-9244.

65-66 MUSTANG HOOD AND front bumper wanted. Also, good 66 black bucket seat wanted. 477-7702

FOUR CRAGARS 14" FORD OR Dodge, with lugs, $325. 55

168 CAMPERS, TRAILERS and MOTOR HOMES

Speedway

VOLKSWAGEN

971 YATES at Vancouver
385-2415

RVs!

'77 VANGUARD

Camper van loaded! Air, cruise, Michelin radials, sleeps 4, flush toilet and holding tank, propane stove, oven and fridge, thermo statically controlled furnace. A great deal at

$11,995

WE HAVE A GOOD SELECTION OF MINI-MOTORHOMES AND CAMPER VANS!

DEALER 5180

IMPALA CAMPING WORLD

WINNEBAGO
RUSTLER
ROADWAY
HOLIDAIRE
TRAVELAIRE
LEISURECRAFT
BOLER, LIONEL, EMPRESS
CANOPY TOPS — ACCESSORIES
SERVICE
PAT BAY HWY., SIDNEY
656-5504 Dealer 5513A

Open 9-5 Weekdays
12-5 Sundays

PRE—OWNED RV SALE!!

79 LEISURECRAFT Hardtop tent trailer. C/W stove, sink, spare tire. $1,995
73 15' CUSTOM Travel Trailer, oven, toilet room, extra clean. $2,695
76 13' BOLER C/W fridge, furnace, spare tire. $3,295
75 9'6" CUSTOM Truck Camper, fridge, furnace, oven, toilet, jacks. $3,695
74 24' INTRUDER Tandem Travel Trailer. Fully self-contained. Bathtub and storm windows. $6,995

GREAT SELECTION OF
LIONEL
Canada's most popular
TENT TRAILER
Buy now-Avoid the Spring rush

ATTENTION!

For ½ ton and ¾ ton trucks we have the 8' ROADWAY. Campers, c/w furnace, stove, fully installed. ONLY $2,495

MANY LOW LOW PRICED MOTORHOMES

TRIANGLE HOMES LTD.

24 YEARS THIS MONTH

The company with 24 years under the same ownership assures you of honest dealings and reliable after-sale service.
To show our appreciation of the customer support that has made us successful, we are offering, in this, our anniversary month, until Feb. 29, 1980 a special

$100 per year discount!

Off our regular prices on new 1979 and 1980 motorhomes. Yes—that's right—a big:

$2,400 SAVING
For You!!

The RV centre with the indoor showroom plus 6 bay coin-op Carwash with clearance for your RV.

Franchised dealer for Citation, Corsair, Aristocrat, Centurion, Southwind, Jamboree and Diplomat.

In Sidney on the Pat Bay Hwy. across from Sandown Raceway.
656-1122 656-7251
Dealer 1055B

DOMINION MOTORS

1978 32 HOLIDAY RAMBLER 5th. Loaded with everything plus 79 GMC Sierra Grande 6 pass. also loaded
Was $39,950 Now $34,990
1976 24' ITASCA, loaded
WAS $19,950 NOW $18,950
1974 CYGNET 16' $3,295
'73 OTTO H.T.T. $1795
'74 SUNDOWNER H.T.T. $2495
'74 13' BOLER $2495
'74 13' SPRITE $2795

In stock, new
CHINOOK'S, LITTLE CHIEF, KIT KAMPERS, LAYTON TRAILERS and TRAV-L-MATES

YOUR DOWNTOWN R.V. PARTS DEPOT

1703 Blanshard St. 385-5012
Dealer 5183

Fennell's

TRAILER SUPPLIES LTD.
PROPANE—REPAIRS AND APPLIANCE SERVICE
Custom Building and Van Conversions
Large Parts and Accessories Store
652-3941
Mon.-Sat. 9 to 5
Sun. 12 to 4
6459 Patricia Bay Hwy.

CAMOSUN RV CENTRE

OPEN 7 DAYS A WEEK

79 Okanagan 9'6
C-W fridge, furnace, jacks
On sale Now $5,195

Canopy tops
1980's now in stock
All makes & sizes

Complete Parts & Acc. Dept.
Repairs to all makes
Consignment sales
650 Burnside Rd. E 384-0213

11' VANGUARD CAMPER, fully equipped, $3875. 478-1115

1979 SHASTA, 23½', BUNK beds, sleeps 6, full bath. 642-4547.

1968 17½' SHASTA, FULLY self contained, $2600. 721-5427

168 CAMPERS, TRAILERS and MOTOR HOMES

PEDEN
RECREATIONAL VEHICLE LTD.

—16 Years of RV Experience Ready to Serve You—

★ VANGUARD ★
★ PROWLER ★
★ TRIPLE E ★
★ STARCRAFT ★

JUST ARRIVED!

35' PROWLER 5th Wheel
The perfect live in R.V. Completely self-contained and the perfect investment in your freedom to live in comfort wherever you go.

ALSO IN STOCK
35' VANGUARD 5th Wheel complete with washer and dryer.
32' PROWLER 5th Wheel
27' VANGUARD 5th Wheel

USED 5th WHEELS
'74 30' Terry mint cond. spec. $9500.
'78 21' Nomad self-cont. $8995.

MOTOR HOMES

See the new 1980 VANGUARD and TRIPLE E Motorhomes.
Vanguard introduces a new 18½' motorhome. On display now.
Plus super specials on our volume purchase of 1979 models.

USED MOTORHOMES
1978 Vanguard 20½' $15,995
1976 Vanguard 20' $13,995

Travel Trailers

Special introductory prices on 1980 PROWLERS from 17' to 27' on Display

CLEARANCE
'79 PROWLER
USED TRAILERS
Prowler, 19' self-cont. $6995.
Also 20, 26, 27 ft. avail.

USED TRAILERS
74 30' Holiday Rambler with everything $8995
75 13' Scamper loaded $2695

TRUCK CAMPER

1980 prices are up 10%!!
Fantastic buys on our volume pruchase of 1979 models
Vanguard 8', fridge, furnace $3995
Vanguard 8'9" fridge, furnace $4395
Vanguard 9½', toilet, loaded $5695
Vanguard 9½', shower, loaded $6795

USED CAMPERS
1977 Galaxie 9½ mint $4195
1977 Okanagan 8' $3195

PLUS OTHER SUPER BUYS!

—Large Parts & Accessories Store
—Repairs
—Consignment Sale
—Rentals

PEDEN RV LTD.
285 QUESNEL ST. (D1950A)
386-3464
Behind Empress Pontiac Buick

STOP MOTORS LTD

2524 DOUGLAS ST.
(Across from Vic Press)
383-3635

RELOCATION SALE

We are moving to a new location and we don't want to move our present inventory, make your offer today on any unit, you may be surprised, no reasonable offer will be refused.

FRONTIER MOTORHOMES
NEW
7 to choose from
18'-23' with bunk beds

CAMPERIZED VANS
4 to choose from

USED R.V.
1972 Class A Pace Arrow

Here are just 2 examples of our

BLAST OUT SALE PRICES

Brand new 1979 Frontier 18' Motorhome, c/w, shower, hot, water, fridge, furnace, many more Frontiers
New Price $21,969
Sale Price $15,849

1977 Okanagan, 11' camper, 3-way fridge, stove, furnace and toilet.
Was $5995
Sale Price $3895

Bank Financing Available O.A.C.
Dealer 6307
STOP MOTORS LTD.
383-8931 383-3635

AS NEW, 1978 OTTO 20' Motorhome, complete, 9,000 km, $15,500. 734 Chesterlea Rd. 479-1127.

1974 5TH WHEEL TRAVEL trailer complete with hitch. $8,500 or best offer. 479-7980, 479-8112.

35' KENSKILL RENTED. Sidney. Good return. Take boat, car, truck, etc. as part. 656-6806.

CLASS A MOTOR HOME FOR sale, many options, all offers considered. 479-6612.

WANTED: 16-18' TRAVEL trailer, reasonable condition and price. 478-5078.

1970 20', HOLIDAY TRAILER. Self-contained. Dual wheels. $3500. 478-0767.

MOTORHOME FOR RENT BY month or week, sleeps 6. 656-5948.

1966 23' ARISTOCRAT TRAILER, fully self contained, $3000 or best offer. 382-6827

9½' OKANAGAN, HAS EVERYthing, excellent shape, $3850. 479-2892.

WANTED HARD TOP TENT trailer, good condition, approx. $2000. 383-0679.

1979 WILDERNESS 20' TRAVel trailer, fully equipped, 383-9168, anytime.

8½' VANGUARD CAMPER, deluxe model. Phone 652-9023 after 6pm.

1974 27' SKYLARK TRAVEL trailer, fully equipped. $7,500. 112-743-5991.

73 VANGUARD 8', $2,695
CAMOSUN RV CENTRE
384-0213c

1973 WINNEBAGO 21' BRAVE, excellent condition, 477-6550

10½' CHINOOK CAMPER FOR truck, offers on $1200. 477-2430.

168 CAMPERS, TRAILERS and MOTOR HOMES

PEDEN R.V. LTD.
—RENTALS—
MOTORHOMES
CAMPERS
TRAILERS
Early Booking Specials!
Book your unit before April 1st and receive a special discount and an opportunity to receive your rental at no charge!
For Details Contact Us At
386-3464
2855 Quesnel St. behind Empress Pontiac-Buick

11' FIBERGLASS VANGUARD camper, fully equipped, self contained, sleeps 5, hydrolic jacks. 477-1952

72 VANGUARD, 16½', EXCELlent condition, toilet, 3-way fridge, furnace, 2 beds plus bunk. 652-5538.

11' VANGUARD CAMPER, IMmaculate, fridge, stove, furnace, 4 jacks, 2 tanks, $3700. 598-6707.

76 SIESTA 9'6
Fridge, jacks, loaded, $3,895.
CAMOSUN RV CENTRE
384-0213.

FOR SALE, 1974 21' CLASS A Winnebago motorhome, good condition. 477-2704.

WE WILL BUY YOUR GOOD used Rec. Vehicle. Peden R.V. Ltd., 2855 Quesnel St., 386-3464.

FOR RENT 1979 23' MOTORhome, $250-$300 per week plus 5¢ per mile. After 5:30pm, 383-7081.

4X6 UTILITY TRAILER, EXcellent condition, $250. 658-8748.

169 MOBILE HOMES AND PARKS

RETIRED?
YOU SHOULD SEE
SUMMERGATE VILLAGE

★ An Adult Community
★ Own your lot.
★ $500,000 rec. centre
★ Homes for immed. occupancy
★ R.V. Storage
★ Phase II Now Selling

Turn West off Pat Bay on McTavish Road, (Airport turn off) then Right on Canora to Entry Gates.

Dealer 6155 Phone 656-1414

1975 12X68' NEONEX ESTATE, excellent condition, 4 appliances, $17,500 or best offer. 478-0574

TO BE MOVED
12x48 with self contained 20x20 addition. 48' of covered sundeck. 474-2154. Buyright. D6162

DOUBLE AND SINGLE-WIDE spaces available in Sooke Park. 642-4420.

WILL ACCEPT MOBILE HOME in exchange for 4 bedroom home by Langford Lake. 478-8955.

ONLY $13,900!
Beautiful 68x12. Enormous treed lot! 474-2154. Buyright. D6162

IMMACULATE 2 BDRM on bus, walk to shopping! Only $10,500 474-2154. Buyright. D6162

185 CONVALESCENT AND REST HOMES

VACANY FOR A COUPLE OR 2 ladies in sunny private room, now available at Craigdarroch Rest Home. Cheerful, friendly atmosphere. For further information call Mrs. Parent at 595-3813.

190 ROOM and BOARD

CRAIGMYLE GUEST HOUSE Bed and breakfast, or full board, winter and permanent rates available. Situated 1 mile from city center. Along side Craigdarroch Castle. 595-5411, 1037 Craigdarroch.

GLENSHIEL HOTEL
HOME FOR SENIOR CITIZENS
EXCELLENT FOOD
CENTRALLY LOCATED
606 DOUGLAS 383-4164

LARGE SUNNY ROOM, OWN bath, suitable for 2, retired preferred. 385-9403.

193 ROOMS TO RENT

DOMINION HOTEL

Rooms from $67.50 per week. TV and maid service at our full facility downtown hotel, close to all buses. 384-4136, 759 Yates St. (Division of Wells Fargo).

LOW RATES
MAID SERVICE
Room by day, week or month. Singles from $45 per week, $140 per month. The JAMES BAY INN, 270 Government St. 384-7151. (Div. of Wells Fargo).

WEEKLY RATES
$40 and up, maid services
385-5380
CHERRY BANK HOTEL

MODERN KITCHEN UNITS, close to downtown, color TV, from $27.50 daily and from $95 weekly. 383-0742

LARGE ROOM AVAILABLE IN clean attractive house, $167, all facilities. Call Wendy after 6pm, 385-8651.

TWO UNFURNISHED ROOMS in basement, prefer student or working female, $150 per month. 479-2570.

LARGE FURNISHED ROOM, $35/week, share kitchen, bath. Working quiet person. After 6, 381-0065.

COMFORTABLE AND COSY furnished room, Glanford area. $125. monthly. 479-2445.

WEEKLY SLEEPING ROOMS, Douglas Hotel. Special rates.

197 HOUSEKEEPING ROOMS TO RENT

BRIGHT CORNER ROOM with cooking facilities, fridge, 1 older working gentleman, $80 inclusive, walking distance to town, bus at door. Must have references. 386-1884 after 10am.

LIGHT HOUSEKEEPING FOR quiet young person. Apply basement, 679 Battery between 4:35 and 7.

AVAILABLE IN ROCKLAND mansion for 90 days, furnished, light housekeeping room for female. 595-8496.

BEACON HILL/FAIRFIELD, large room and kitchen nook, furnished and all utilities, no pets, $150. 383-8529.

HOUSEKEEPING ROOMS, $130 to $180 a month. All utilities included. 383-0686.

199 HOUSEKEEPING ROOMS WANTED

QUIET YOUNG LADY WANTS housekeeping room for end of February. 386-1388 between 4-7pm.

200 APARTMENTS TO RENT UNFURNISHED

WALK DOWNTOWN, 1 BACHelor, $182. Available March 1. 1-bedroom, $209. Available February 15. Rental inquiries: 478-6354.

JAMES BAY
2 bedroom character suite, available immediately, $275. No children or pets. 384-0441 after 5:30pm

ROCKLAND ARMS
1 br. suite, suit retired lady, quiet, convenient, 1030 Linden.

2 BR. 2½ BATHS, 5 APPLIances. Walk out patio. View of The Harbour. $400.
Homehunters 381-2113 FEE

AVAILABLE MARCH 1. BACHelor apt. Centrally located. Suit older person. Ph. 383-1833. K.I.M.

885 OLD ESQUIMALT RD APT
1 bedroom large suite, $202. Middle aged or older, no pets. 385-1849.

TWO BEDROOM, $255, MARCH 1st. One bedroom, $200, February 16th. Heated, child welcome. 652-3064. Sussex, Esquimalt.

LUXURIOUS SPACIOUS 2 bedroom, 2 bath corner suite, 6 appliances, $600 with lease. 384-4013, 386-3816.

SUPER BACH PAD HT PAID, 2 appl.
Close-in $180 (1A02)
RENTEX 381-1234 Fee

OAK BAY, FEBRUARY 15, bachelor suite, $205, no pets. 592-1167 between 9-7pm for appointment to view.

AVAILABLE MAR. 1ST, 849 Kindersley near Nadan, 3 bedroom suite, $280 per month, no pets. 479-6709.

CHRISTIE POINT APARTments, 2 bedroom apartment, $266 month, heat, water, cablevision, older children. 385-0644

2 BR. ESQ. F/S, C/V, POOL, Sauna, $320. Homehunters, 381-2113. Fee

1 BR. GORGE EAST. HEAT. C/V included. $206. Homehunters, 381-2113. Fee

ONE BEDROOM AND BACHElor. Mature Adults. No children or pets. 384-1682.

200 APARTMENTS TO RENT UNFURNISHED

Homehunters
2713 QUADRA
381-2113

TIRED OF HUNTING FOR ACCOMMODATION?
HERE ARE SEVERAL OF OUR MANY LISTINGS

2 - 1 BR. Bay St. Close to shopping & bus $200.

1 BR, plus den. f/s, f/p, balcony. Fairfield area $360.

1 BR. downtown. w/w, f/s, c/v. Mar 1. $245.

1 BR. Cedar Hill. w/w, f/s. Sorry no pets $230

1 BR. Craigflower. Child & pet welcome. Mar 1 $240.

2 BR. Esq. w/w, f/s. Children & pets welcome. Mar 1. $240.

2 BR. Esq. w/w, f/s. Children & pets welcome $285. Immediately

2 BR. Gorge Rd. E. 4th floor. f/s, w/w. Mar 1. $295.

1 BR. Gorge E. f/s, w/w, heat incl. Mar 1. $245.

1 BR. Pool, sauna, rec room, parking. Mar 1. $265.

1 BR. Pandora. f/s, w/w. Close to bus & shopping $255.

2 BR. Private beach. Nice view, F/S, C/V, W/W.

2 BR. James Bay. Close to shopping & bus $358.

Bachelor, quiet, attractive building, Quadra St., $195.

1 BR., West Bay, close to Beach and shopping, $225.

1 BR. Esq., pool, sauna, billards & rec room, $255.

1 BR. Quadra St., bus stop at the door, $215.

2 br. Bay and Quadra, children and small pets, $290.

2 br. Gorge area, $340.
Mon - Fri 9-9
Sat - Sun 10-5
381-2113 - Fee $30.

Homehunters
2713 QUADRA
381-2113

MOVING UP ISLAND?
WE HAVE VACANCIES IN:

PORT ALBERNI
3 BR. f/s, w/w. Mar 1. $335.
2 BR. f/s, w/w. Parking. Mar 1. $335.

PORT MCNEIL
1 Br. Kingome Pl $237, Mar 1.
2 BR. Mar 1. f/s, w/w $335.

NANAIMO
1 BR. Rock City Rd. Mar 1. $209.
1 BR. Seafield Cresc. Mar 1. $176.

Mon - Fri 9-9
Sat - Sun 10-5
381-2113 - Fee $30.

WINDSOR COURT APTS.
258 GORGE ROAD E.

AVAILABLE FEB. 29
1 bedroom from $240.
2 bedroom from $300.

Resident Mgrs.
Mr. and Mrs. Munday
385-6075

Mature Adults.
No Children. No Pets.
MACARTHUR PARK ESTATES LTD.

rentex

.Fast
.Efficient
.Computerized
Take a look at these!
Beacon Hill Park! $185. Garage
4 appl & heat paid (1A0)

Large 1 br, balc, w/w, draped parking, 2 appl. $200 (5A1)

CALL TODAY
381-1234
710 MARKET ST.

OAK BAY WATERFRONT

Condominium apartment available immediately at $950 per month with 1 year lease. 2-bedroom, 2-bath, spacious living room with fireplace; wrap around balcony with south and east exposure; exciting unobstructed sea and garden views. Top floor of exceptionally attractive building in top prestige area opposite Victoria Golf Club. To view call: Eleanor Sanderson, 384-9610, 479-1667
J. H. Whittome & Co. Ltd.

"SAILVIEW"
SEAVIEW RENTAL
TOWNHOUSES
2341 HARBOUR RD.
SIDNEY, B. C.
PHONE 656-0391

MALAHAT DELUXE RANCH home, divided into three completely separate suites, one 3-bedroom, huge living room with fireplace, dining room and separate laundryroom, $700 monthly; one 2-bedroom (rented) and a 1-bedroom with large living room and dining room with a private lawn garden, $375. Three carports, use of private pool and surrounding forest land, 5 acres of pasture land and a 3-stall barn available. 25 miles of riding roads and private lake. Adults only. Phone 595-3130.

AVAILABLE NOW
BRAND NEW - NEVER LIVED IN with our regular floor plan - (suits couple plus in law) approx 1180 square ft. - 5 rms plus 2/4 pc bathrooms plus 2 patios, drapes etc. Spectacular water view. NEW carpets, drapes, 3 first line appliances. $600 per month including heat, H. water, parking etc. Only mature people please. Dickie Agencies Ltd. 630 Seaforth Ave. View 1-4 daily. Days 382-4312 or 382-8239, eves. 477-4662

OCEANFRONT

Luxurious apartment with a spacious 1400 sq. ft. 2 BR. - 2 washrooms - walk-in closet adjoining master bdrm. - patio off living room and master bdrm. presents a spectacular view - large kitchen with eating area - landscaped grounds - tranquil setting - deep water moorage at near by marina. Adult building.
OCEAN VILLAGE - 642-5254

SIDNEY

Bachelor $245-$275, one bedroom and den $360-$380. One bedroom den and loft $400-$410, 2 bedroom $385-$395, 2 bedroom and loft $460. Includes: wallxwall, drapes, hot water, cable, parking. Near shopping, bus, schools. Children accepted, no pets. 656-3060.

THREE BR SUITE (OR 2 BR and Den) in stately character style home on Rockland Ave. Two fireplaces and sundeck enhance the beauty of this suite, with the plus of a lovely view, and overlooking Government House — gracious living in good taste. No children or pets please. Available now — $625 per month. david burr ltd. 384-9335

1 BR, QUIET 3RD FLOOR STE., Quadra St., $220. Homehunter, 381-2113 Fee.

1 BR., ESQUIMALT, POOL, sauna, rec room, $270. Homehunters, 381-2113 Fee.

2 BR., OCEAN VIEW, CLOSE to shopping and bus, $318. Homehunters. 381-2113 Fee.

200 APARTMENTS TO RENT UNFURNISHED

QUALITERRA COURT, 804 Esquimalt Rd. 3 BRs $320/month plus all utilities. Adults only. No pets. Call Manager at 385-0953.

803 ESQUIMALT RD. 1 and 2 BRs from $190 plus utilities. Adults only. No pets allowed. Call Manager at 381-0839.
Complete Property Management
(Div. of D. F. Hanley & Assoc.)

LAUREL POINT RENTAL
2 bedroom suites $550. per month. For further information call
PETER BEVAN 388-6258
CEDRIC STEELE REALTY LTD.

VILLAGE OAKS
2125 OAK BAY
Luxurious condominiums, 2-bedroom suites, 1½ baths, some available immediately. Some March 1st. Near all amenities. Call 595-2919.

HAMPTON COURT
159 COOK STREET
Large luxury one bedroom suite in charming heritage building overlooking Beacon Hill Park. $325 per month. Adult-oriented, no pets. References and lease requested. 382-3983.

THE SEAFORTH
2 bedroom Townhouse units — Available February 1st. Rent $400 per month. Amenities include controlled underground parking, fridge, stove, washer and dryer.
547-549 Esquimalt Rd.
Manager: Suite 1 — PH. 381-5487

TREELANE ESTATES
1 BR, $340 and up. Available immediately.
Hobby room, sauna, whirlpool, underground parking available. Adults only. No pets. 388-5332. Concord.

EMERAUDE APTS.
611 Admirals Rd.
Available Immediately
1 BR - $150
2 BR - $250
Enquire at 102-611 Admirals
Creighton Property Mgmt. Ltd.

BEAUTIFUL WATERFRONT suite on the Gorge with 3 bedrooms and 2 full baths, suit family or 2 responsible couples, available month-to-month or lease at $550 per month. Large dining room with wet bar. 592-7246.

BAY ST. NEAR COOK
2 bedroom corner apt., 3rd floor, no elevator, controlled entrance, 4 yr. old building, available March 1st, 1 year lease, $380 per month. 479-4405.

SMALL SUITE, PARTIALLY furnished, utilities found, available to quiet living single person, non-smoker, in exchange for light caretaking duties at country museum. Suitable for retired person. 642-3121.

MCKENZIE WOODS
Barely 2 yrs. old. Very modern, spacious 3½ rm. (1 bdrm), large balcony, controlled entrance. Avail now $250. - mature people please. No pets. Dickie Agencies Ltd. 479-0226 or 382-4312

CHARACTER HOME 2 BEDroom suite, near Beacon Hill Park. Non-smokers, references required. $400 a month. Utilities included. Available March 1st. 386-2103.

OCEANFRONT
Compact 1 and 2 bedroom apartments. Landscaped grounds, country setting, adults.
OCEAN VILLAGE - 642-5254

LARGE ATTRACTIVE 3 BEDroom apartment in old house near Fernwood St. No children, $410 includes all utilities. Available March 1 or before. 595-4204 or 598-5023

YATES ST. MODERN QUIET building, 1 bedroom $190. Two bedrooms March, $254. Heat, cablevision, parking. Middle aged preferred. 384-7785, 386-1961.

AVAILABLE IMMEDIATELY, 1-bedroom apartment overlooking Fishermans Wharf and Olympic mountains, new building, only $200 per month. 598-0383.

MARCH 1, SPACIOUS 1 AND 2 bedroom suites, fridge, stove, W/W, drapes, heat included, pool, suana, whirlpool. For appointment 9-11am. 386-5353.

AVAILABLE IMMEDIATELY, prestige condo, large living-dining area, 2 bedrooms, 2 baths, kitchen and all appliances. $630 per month. 382-2840 or 652-1667.

JAMES BAY!
Beautiful 1 bedroom on quiet street, carpets, drapes, 2 appl. Call today for best selection!
RENTEX 381-1234 Fee

ONE BEDROOM APARTMENT for rent, Esquimalt area, water view, newly decorated, $225 per month, utilities not included. 592-1852 between 5 and 7pm.

1-BEDROOM, $225 PER month; elderly lady. Oak Bay Avenue. 595-3065.

FAIRFIELD! 2 BR, 4 APPL. w/w, drapes, balc. $240 (1S2)
RENTEX 381-1234 Fee

1-BEDROOM SUITE, 614 ESquimalt. Furnished or unfurnished. Available now. 592-4673.

1 BEDROOM APARTMENT available March 1st, Pembroke. Contact manager, 382-9454.

PRIVATE BEACH. 1, 2 BR, Bach. 912 Selkirk Ave. 382-3502

201 APARTMENTS TO RENT FURNISHED

WEEKLY
DAILY
"BY THE HARBOUR AND THE HEART OF VICTORIA"
Centrally located close to attractions, Parliament Buildings, shopping. Fully equipped, furnished apartments with maid service. Indoor pool, saunas, Jacuzzi whirl pool, games room, free local calls, free parking.
ROYAL SCOTT MOTOR INN
425 Quebec St., Victoria.
388-5463.

LOOKING FOR A SPECIAL mature person to sublet beautiful 1-bedroom apartment on a 6-month basis. Everything brand new including dishes and linen. Gorgeous view, fireplace, 5 minutes by car downtown Victoria. $475 per month. Call collect, 245-2312, for appointment to view.

LUXURY LIVING
Furnished bachelor and 1-bedroom suites. Maid service, answering service. Indoor heated pool, cocktail lounge, saunas, coffee shop, dining room, laundry, colored cable TV. No pets. COACHMAN INN, 229 Gorge Rd. E. Phone 388-6611.

DELUXE ACCOMMODATION
Furnished bachelor and 1-bedroom suites. Colored TV, dining room, laundry, indoor pool, hydro pool, saunas, lounge, maid service, answering service. No pets. CANTERBURY INN, 310 Gorge Road. Phone 382-2151.

CRAIGFLOWER MOTEL
Now renting weekly and monthly deluxe bachelors and one bedroom suites on beautiful Gorge Waterway. Maid service, laundromat, color TV. 388-7861

HARTNELL HOUSE
Modern units by day, week or month. Close to downtown, colour TV, parking, linen, etc. 383-0742.

SOOKE
2 bedroom apartment, washer, dryer, fridge, stove, carpeting, furnished, pets and children allowed. $250. 642-4758.

ROYAL VICTORIAN MOTEL, 230 Gorge Rd East. Furnished units from $220 to $290 per month. Please call 385-5771.

2 BEDROOM AND BACH. Suite close to downtown. Linen, dishes, and colour tv, parking inclusive. 383-0742.

$174 FULLY FURNISHED bach. pad; fridge/stove & heat paid (1S0)
RENTEX 381-1234 Fee

201 APARTMENTS TO RENT FURNISHED

SECLUDED
furnished 2 br cottage, fireplace, prkg, fridge/stove, utilities pd.
RENTEX 381-1234 Fee

ONE BEDROOM, WARM, CARport, utilities included. From $130 monthly. 478-4212.

COSY COTTAGES WITH FIREplaces. 1 or 2 bedroom. No pets. Malahat Bungalows, 478-3011.

COSY FURNISHED BACHElor, Feb. 15. $200. Homehunters, 381-2113 Fee.

FURNISHED 1 BR., F/S, W/W, your own entrance, $275. Homehunters, 381-2113 Fee.

AT LAST! $199 TAKES IT! W/W, draped, utilities paid (1S1)
RENTEX 381-1234 Fee

2 BEDROOM APT., MAID SERvice, $425 per month. 474-2141.

202 FURNITURE TO RENT

MAIS
FURNITURE and APPLIANCES
RENT
WASHER and DRYERS
COLOR or BLACK/WHITE TVs
FURNITURE—APPLIANCES
at PENNIES per DAY
1821 COOK
385-2435

STANDARD FURNITURE
Three Rooms from $42.00 per month
Immediate Delivery
382-5111 737 Yates St.

CAMOSUN
FURNITURE RENTAL
Month to Month
Piece or group
Immediate Delivery
833 Yates 383-3655

203 APARTMENTS WANTED

Homehunters
2713 QUADRA
381-2113

Eliminate Needless Phone Calls
We also advertise FREE for you and send prospective tenants you require.
Give us a Try.
We're open 7 days a week
Free To Landlords
381-2113

LANDLORDS
Have we got the tenant for you?
YES
CALL TODAY
381-RENT
RENTEX

RESPONSIBLE YOUNG working man requires 1 bedroom or bachelor in Fernwood, Fairfield or James Bay. Fireplace if possible. Non smoker. 388-3491 call evenings and please leave number.

QUIET CAREER COUPLE, late 20's, seeks large 1-bedroom with den, character suite for March 1st. Up to $400 for the right place. Call 595-5616, before 3pm.

RESPONSIBLE WORKING woman requires one bedroom suite preferably in older building. Willing to maintain. 383-4132 or 386-3249.

YOUNG, RESPONSIBLE woman with 2 cats seeks one bedroom suite in Lakehill/Royal Oak area. References. 479-0957 after 6pm.

PROFESSIONAL BUSINESS woman with exceptionally quiet 7 year old child, needs 1 bedroom suite in block for $200 or less. 386-8854

RESPONSIBLE, WORKING mother with 7 year old daughter urgently requires 2 bedroom suite for March 1st. 595-5718 after 5.

WANTED: SMALL APARTment block or triplex or duplex, preferably in Saanich area. Write: G. Taylor, 301-402 21st St. E., Saskatoon, Saskatchewan.

LADY FROM EAST, ACCUStomed to nice things, seeks comfortable flat for short stay, February 15. Local references. 592-6319

RN, NO DEPENDENTS needs 1 bedroom character suite in Fairfield or James Bay as soon as possible. 386-7336.

GROUND FLOOR ACCOMODAtion desperately needed for elderly lady, and older small dog. 477-0885

QUIET WORKING GIRL wants 1-bedroom basement suite, by March or April. 385-2700.

WORKING FEMALE REquires 1 bedroom suite for March 1st. 595-4838 after 4pm.

WANTED: LIGHT HOUSEkeeping room in exchange for caretaking services. 385-2519

2 OR 3 BEDROOM HOUSE OR apartment, reasonable rent, urgently needed. 381-0081.

GENTLEMAN, 36, SEEKS reasonable, quiet suite with gardening privileges. 721-3013.

WORKING WOMAN SEEKS 1-bedroom apartment, reasonable rent, for March 1st. 388-7883.

MIDDLE AGED HANDIcapped couple wish ground level apt. 382-5203

204 SHARED ACCOMMODATIONS

SELF EMPLOYED BACHElor (33) now sharing with working single parent, private room, family atmosphere. Working female or single parent preferred. 381-2122, 3239 Doncaster at Cedar Hill.

ROOM IN EXCHANGE FOR occasional babysitting and sharing garden work, male or female. House walking distance to the ocean. Non-tobacco smoker please. 595-6488.

WANTED 1 OR 2 RELIABLE working persons, preferably male to share 5 bedroom older home. Close to Gorge Road Hospital. Call 388-7745 anytime.

RESPONSIBLE PERSON wanted to share five bedroom home starting March 1st. 384-8532.

WOMAN TO SHARE LARGE communal house, room available now, $135 per month, utilities included. 477-4524.

YOUNG LADY SEEKS SINGLE person to share roomy lakefront house, 30 minutes from town, $150 plus utilities. 478-1147

ROOM AVAILABLE IN COUNtry home. Close to bus. Prefer single parent and non-smoker. 479-6409.

WANTED PLEASANT PERson to share country home. Car and job necessary. 652-2952.

205 RENTAL AGENCIES

rentex
381-1234
710 MARKET ST
.Full computor service
.Fast
.Efficient
.Guaranteed
Call now for the best!

310 ROBERTS ST.
Waiting list. 384-5320.
Princess Louise Apts.

205 RENTAL AGENCIES

LANDLORDS
APT. MANAGERS
YOU DON'T NEED THE SERVICES OF A TENANT REFERRAL FIRM

BUT
Any of the existing firms including Cheetah Enterprises Ltd will

1-save you time.
2-elliminate many hassles.
3-save you money.
4-advertise your vacancies.

ONLY "CHEETAH"

Guarantees satisfaction to prospective tenants and

PAYS YOU
If your vacancy is taken by one of our pre-screened tenants

CHEETAH ENTERPRISES
"Capital House."
1815 Blanshard Street
381-2122

COMPARE!!
1.-One-year Registration
2.-Low Referral Fee With
MONEY-BACK GUARANTEE
3.-Friendly PERSONALIZED Service
4.-No "Dead" Listings

Call or Drop In
for Coffee and Information
Cheetah Enterprises
"CAPITAL HOUSE"
1815 BLANSHARD ST.
381-2122
8:30-4:30 Monday-Friday
Or 388-5464, Pager 551
Evenings and Weekends

For the Best Selection of HOUSES, APTS, TOWNHOUSES SHARED ACCOMMODATION
CALL TODAY!

Homehunters
2713 QUADRA
381-2113

TIRED OF HUNTING FOR ACCOMMODATION?
We are working 7 days a week locating suitable vacancies that meet your needs.
We have many vacancies on hand at all times.
DON'T WAIT!
Call NOW or drop in any time for more information.
FEE $30.

206 DUPLEXES TO RENT

rentex
710 MARKET ST
381-1234
OPEN 8-9 7 DAYS
COMPUTERIZED SERVICE
DOZENS OF VACANCIES
FAST, FRIENDLY SERVICE
Here's an example:
Large 2 br duplex with den! Garage, fridge/stove, balcony and basement $325 (5D3)
Try this:
3 br sxs with f/place, dining room, dishwasher, w/w, draped. Children welcome $450. (6x3)

Homehunters
2713 QUADRA
381-2113

2 BR. 1350 sq. ft. F/S/, W/D. Harbour view. Small pets. $650.

2 BR. Beautiful Ocean view. Children welcome. F/S, W/W, F/P. $450.

2 BR. Colwood, f/s, w/d hookup. Children & pets $325.

3 BR. Langford. f/s. Children & pets $325
Mon - Fri 9-9
Sat - Sun 10-5
381-2113 - Fee $30.

ESQUIMALT AREA, NEW DUplex with space and privacy (1700 sq.ft.), 3 bedrooms, 1½ baths, fireplace, wall to wall, all appliances plus covered parking. Available March 1. $550 month. After 5pm 384-3519

SIDNEY
3-bedrooms, fireplace, 1½ baths, 6 months old. One $435 per month, one $450 per month. Phone Mike 656-4066 or Vic 656-4003.

FANTASTIC SEA VIEWS, prestige neighborhood, modern large 2 bedroom, includes 4 appliances, Central Saanich, $495 includes all. Call 656-5876.

DUNCAN
Large 5-bdrm duplex with one acre of land. In-law suite?
CHEETAH 381-2122 FEE

HUGE! 3 BR, SXS, F/PLACE fenced yard, carpets & dining room. Bring kids! $435 (7X3)
RENTEX 381-1234 Fee

2 BEDROOM, 10' FROM water, w/d, f/p, f/s, just renovated, $475. Homehunters, 381-2113. Fee

3 BEDROOM, 2 BATHROOMS, furnished, appliances, yard, Gordon Head. $425. 478-8155.

2 BEDROOM DUPLEX, STOVE and fridge, washer and dryer hookup. $350. 381-2233, 477-8522

3 BEDROOM SIDE BY SIDE, Langford area, available March 1. No pets. $260. 479-2564

DELUXE SXS IN COLWOOD, 3 bedroom, fireplace, no pets. $450. 652-3249.

207 DUPLEXES WANTED TO RENT

RETIRED MAN, RESPONsible, quiet, nonsmoker, requires duplex, small house by April 1st. Two bedrooms preferred with basement or garage, no appliances required. 382-5330.

210 HOUSES TO RENT UNFURNISHED

AVAILABLE IMMEDIATELY CENTRAL SAANICH. EXCEPTIONAL QUALITY FOUR BEDROOM EXECUTIVE HOME, 3½ BATHROOMS. WATERFRONT PROPERTY WITH SPECTACULAR VIEW. SPACIOUS, W/W, F/P, DRIVE-IN GARAGE, FULL BASEMENT. TO VIEW CONTACT MONTREAL TRUST COMPANY, PROPERTY MANAGEMENT, 386-2111.

COZY, 2 BEDROOM
$360
Fireplace, garage, bsmt
In Saanich near Woolco.
CHEETAH 381-2122

BEAUTIFUL 4 BR. HOME! Dev. bsmt/ carpet. 2 f/places. View. Large yard. Kids OK (6H4)
RENTEX 381-1234 fee

GORDON HEAD, NEWER, 4 bedrooms, 2½ bathrooms, 2 fireplaces, well maintained, $650 month. No pets. References required. 478-9194

LANGFORD 2-BEDROOM house, garage, large lot, near shopping center, bus, schools and clinic. $350 per month. 478-6570.

SOOKE
3-bedroom, washer, dryer, fridge, stove, some furniture. $375. March 1st. 642-4758.

CITY, 2 BEDROOMS, FIREplace, full basement. Available February 10th. $425. per month. 382-7874 after 5pm.

210 HOUSES TO RENT UNFURNISHED

UPLANDS BORDER — AVAILABLE IMMEDIATELY. THREE BEDROOM HOME RECENTLY PAINTED THROUGHOUT. F/P, LANDSCAPING, DRAPES, DRIVE-IN GARAGE, FULL BASEMENT. $700. P.M. NO PETS, REFERENC

211 HOUSES TO RENT FURNISHED

2 BEDROOM HOME, GARAGE, garden. Oak Bay. Responsible couple. Non—smoker, non—drinker. 479-1435.

212 HOUSES WANTED TO RENT

LANDLORDS
We know you are busy
Let us do the work
Fast, friendly. Free service to all landlords!
Large tenant selection
GIVE US A CALL AND SEE
381-RENT
RENTEX

Homehunters
2713 QUADRA
381-2113

Eliminate Needless Phone Calls
We also advertise FREE for you and send prospective tenants you require.
Give us a Try.
We're open 7 days a week
Free To Landlords

HI, I'M LOOKING FOR A small house or cottage with a larger yard to rent. If you know of a place or have a place you would like to rent please call Brian at 388-3439 or at 656-7666. I'm recently transferred to Victoria and have excellent references.

RESPONSIBLE PROFESSIONAL couple requires 2 bedroom home with acreage or fenced yard close to town as we have 2 medium-small dogs. Reasonable rent or rent to own. 385-3521, 9:30-5:30, 592-1184 after 5:30.

PROFESSIONAL WORKING couple with 2 school age children wish to sit home for up to a year. Will pay rent and do gardening, repairs, painting. Excellent references. Phone 382-9157. Please after 6.

YOUNG COUPLE, NO CHILDREN or pets, need one or two bedroom house, duplex or apartment, preferably with fridge and stove in Sidney area. $250-$300 range. 656-7355

PROFESSIONAL COUPLE with infant requires 2-bedroom house or duplex in Saanich East. Appliances necessary. Approx. $350 per month. March or April. 598-7060.

RESPONSIBLE WORKING couple with no children or pets urgently need a 2 bedroom house or duplex for March 1st. Reasonable. Have references. Please call 384-3856 between 5-8pm.

URGENT, WORKING COUPLE requires March 1st, 2 bedroom house, duplex or apartment preferably with fireplace, no pets or children, references. Weekdays after 6, 592-9759.

CHRISTIAN MIDDLE AGED Government employee and wife will be most happy to live in and care for your home for an extended period. Kindly phone 384-8636.

RETIRED SASKATOON COUPLE will babysit your house and pay while you are away for a month or so. References. 598-4709 mornings.

SPACIOUS QUIET HOUSE needed for two sisters. Art student and registered nurse. Keen gardeners. Excellent references. 598-9078.

$1,000. CASH RENT IN ADvance. Mature, responsible young couple require 2-3 bedroom house. Phone after 5pm. 477-4524.

YOUNG MAN, 26 WITH DOG, would like house in Colwood—Langford area. 478-7819 before 12 noon.

URGENTLY NEEDED. 3-BEDroom home or apartment for one adult and two children, by March 1st. 382-2129.

ENERGETIC COUPLE, FARM, carpentry background, seeking rural accomodation in exchange for work. 383-1026.

MARCH 1ST. RESPONSIBLE Couple seek 2 bedroom home in country. Garden space, garage. 595-6357.

WANTED TO RENT: 20' trailer or larger for three months to be used at one Victoria location. 479-0894.

2 OR 3 BEDROOM HOUSE OR apartment, reasonable rent, urgently needed. 381-0081.

215 HALLS, WAREHOUSES STORES and OFFICES TO RENT

BROWN BROS on LANSHARD
"People Helping People"

830 Pembroke St, 2500 square feet street level, office space, heat and air conditioning incl. 2 washrooms, bright and cheerful suite lease available now at $6.50 per sq. ft.

904 Gordon St., 900 sq. ft. of desirable store or office space available immediately, $750.00 per month, includes heat, lease available.

1006 Fort St. 3000 sq. ft. third floor office, fully carpeted, open space, all utilities including janitor (except phone). Lease now available at $7.50 per sq. ft. plus share of expenses.

For appointment to view please call
Brown Bros. Agencies Ltd.
385-8771 (anytime)

SEASPRAY
PROPERTIES LTD./ REALTOR

1911 QUADRA 386-3124

OFFICES:
3960 Quadra, 1010 Sq. Ft.
1005 Broad, 725 Sq. Ft.
Shelbourne, 908 Sq. Ft.
Gladacone Centre, 1491 Sq. Ft.
3440 Douglas, 2600 Sq. Ft.
1022 Pandora, 700 Sq. Ft.

RETAIL/STORE FRONT
2333 Government, 2500 S.F.
Gladacone Centre, from 733 S.F. 1253 Esquimalt Rd., 733 S.F.

WAREHOUSE
626 Esquimalt R., 1200 S.F.
740 Tyee Rd., 4200 S.F.
Govt. and Bay, 700 S.F, with office

R. D. LAW 386-3124

BROWN BROS on LANSHARD
"People Helping People"

1800 Blanshard Street, Commercial property available March 1. Corner influence with 2700 square feet main floor with more upstairs. Lots of parking available, terrific exposure. $7.50 per square foot.

For further information call:
BROWN BROS. AGENCIES LTD., 385-8771 (anytime)

MEDICAL OFFICE — 1105 Pandora Ave., 550 and 471 square feet. Partioned office space in Medical Arts Building — immediate possession.

DOWNTOWN OFFICES—Various sizes, reasonable rents. Modern, air conditioned building opposite city parkade.

RETAIL SPACE — Downtown mall, 544 square feet, small shop on pedestrian walk through, good traffic.

MPL
MORGUARD PROPERTIES LIMITED
620-880 Douglas (604) 383-4168

PRESTIGE OFFICE SPACE
Lower Yates
New building 3200 sq. ft. can be divided into 3 spaces, second floor street frontage, $7.50 per sq. ft.
Newly renovated heritage building, 1200 sq. ft. & 1700 sq. ft. spaces available at $7.40 per sq. ft. Savings on 1st year may be considered. For information call:
G-PLAN PROPERTIES
385-0991

WAREHOUSE
1. 2500 sq. ft. at $1000 per mo. in Langford includes showroom and offices.
2. Approx. 4800 sq. ft. at $3.50 per sq. ft. N.N.N. includes offices in Esquimalt.
3. 8,000 sq. ft. at $2.50 per sq. ft., 200 amp, ground level entrance.
All of above are good traffic exposure areas. If you are looking for space I'll be glad to be of assistance.
LEONA EDMONDSON 388-6258
CEDRIC STEELE REALTY LTD.

BRENTWOOD VILLAGE SQUARE
984 sq. ft. of retail commercial store available immediately. Superior shopping complex in heart of Brentwood Village. 3-year lease. Mr. Don Munro, Victoria Realty Ltd., 386-3585 or 477-1705.

FOR LEASE
$450 sq. ft.
367 BURNSIDE RD. E.
Excellent commercial office space 1664 sq. ft. per floor. All improvements and parking included.
Geoff Field
Res. 388-5464 Office
479-5270 Pager 550 477-1841
BLOCK BROS. REALTY LTD.

EXECUTIVE OFFICE SPACE FOR RENT
Reception area
Large executive office
Small office/storage
Large general office area
Drapes and carpets included
Elevator service
1163 sq.ft.
Further information call
388-4383 weekdays 9-5.

FINISHED OFFICE SPACE FOR RENT
Reception area
Large main office
3 small offices
Coffee area
Storage space
Drapes and carpets included
Elevator service
926 sq.ft.
Further information call
388-4383 weekdays 9-5

UNFINISHED OFFICE SPACE FOR RENT
1532 sq.ft. 1669 sq.ft.
1167 sq.ft. 789 sq.ft.
2347 sq.ft. 578 sq.ft.
462 sq.ft.
Some elevator service.
Further information call
388-4383 weekdays 9-5

OFFICE SPACE
HILLSIDE AVE.
GROUND FLOOR
All utilities included in rent with janitorial services. Ample parking. Approx. 600 sq ft. and 125 sq. ft. For further information.
388-4434 WILF GEE 388-4434
WESTMONT REALTY (1977) LTD.

GROUND FLOOR OFFICE SPACE
1640 OAK BAY
1150 sq.ft. large reception area and 4 private offices. Carpet, drapes and heat included. Minimum 3 year lease. Goodwyn Management Ltd., 388-7923.

OFFICE SPACE
800 Sq. Ft. $225 mo
600 Sq. Ft. Studio Space. Small Office $75 mo
For Further Details please call Mr Anderson
382-2721 or 477-4985

215 HALLS, WAREHOUSES STORES and OFFICES TO RENT

PRIME FRONTAGE SPACE for rent in new shopping centre which is still expanding. Units available from approx. 1300 sq. ft. and 900 sq. ft., can be made into one unit. Also office space available, first and second floor, some air conditioning, fully carpeted. Phone evenings till 11 pm, 112-537-2394.

FINISHED OFFICE SPACE FOR RENT
Reception area
3 offices
Coffee room
Second floor
1200 sq.ft.
Further information call
388-4383 weekdays 9-5

FOR LEASE
OFFICE AND RETAIL AND MEDICAL SPACE
Now available. Please contact BEV HIGHTON or M. GEARING at 477-7284.
COMPLETE PROPERTY MANAGEMENT

RETAIL SPACE FOR RENT
1305 sq.ft.
84 sq.ft.
Further information call
388-4383 weekdays 9-5

PRIME RETAIL SPACE FOR lease in newly renovated heritage building opposite proposed convention centre. Units available from 1400 to 6700 sq.ft. 386-6359 between 9am-4pm, ask for Greg or Garry.

1012 BLANSHARD ST. CLOSE new library-approx. 900 sq.ft. Good retail area. Recent renovations suit financial-insurance or related. Assume lease to June 1981 and $1800 improvements. Details, Mr. Hudson, 388-6401

McKENZIE-QUADRA
Office for Rent
$193 Including all utilities.
Northern Pacific Realty Ltd.
479-1687

HERITAGE BUILDING
1200 sq.ft. of desireable office space in restored heritage house, ample parking.
1192 Fort St 383-7157

OFFICE SPACE TO RENT, Keating X Rd and Kirkpatrick. $200 per month. Telephone answering service available. For further information call, 656-2340

WAREHOUSE SPACE FOR lease in Victoria 40x93 with 24' ceiling and extra land 93x125, 3 phase power. Suitable for manufacturing or warehousing. Phone 656-1125, Ron, or 656-1240

NOW AVAILABLE 2800 SQ. FT. of office and warehouse space. Near downtown Victoria. $3.40 per sq. ft., parking included. 385-1348.

STARTING OUT?
Will share ground floor modern office, downtown mall, air and heat included, good parking, $100. 388-5464 pager 689.

1,350 SQ. FT. AND UP WAREhouse & office for sale or lease. Call 386-0897.
E. Y. Construction Ltd. 652-4461.

OFFICES FOR RENT, $80 AND up. Heat and light included. 388-5714.

6000 SQ. FT. AVAILABLE IMmediately on Fispard between Douglas and Blanshard. 385-7751, 384-9865.

WAREHOUSES, 4500-17,000 sq.ft. 24' high ceilings. Loading docks. Level entries, in town. Contact Bruce Story, 382-6042

WAREHOUSE FOR LEASE, Sidney area. 2600 sq. ft. Offices and washrooms. Phone Andrew Holdings Ltd. 388-4811.

233 MORTGAGE LOANS AND INSURANCE

1st AND 2nd MORTGAGE LOANS
SOOKE — GULF ISLANDS
SHAWNIGAN — DUNCAN
UP-ISLAND — MAINLAND

We specialize in Land and Land Development Mortgages anywhere in B.C.

Existing Mortgages Bought

Call Mr. Douglas Hawkes
384-7128 (after hours 477-9544)
DOUGLAS HAWKES LTD.
990 BLANSHARD ST.

MORTGAGES
1st Mortgage loans handled quickly and efficiently with flexible terms and payout privileges.
P. R. BROWN & SONS LTD.
762 Fort St. 385-3435

I HAVE QUALIFIED PURchasers looking for $10,000 to be secured as a second mortgage, will pay 16% and to run one ½ years. PAUL PETERSON 384-2835 or 386-6164. CASTLE PROPERTIES LTD.

234 MORTGAGES FOR SALE

—18%—
We have first and second mortgages at rates up to 18% — call now — Don MacGillivray, Evenings —658-5135.
GLENGARRY REALTY
479-7138

1ST MORTGAGES
Amounts available from $15,000 and up; returning 16½%-18%. Interest paid monthly. Well secured. For further information call
RAE INVESTMENTS LTD.
DEREK GREEN
388-7891

14½% TO 15% ON 1ST MORTgages, usually 55% to 65% of appraisal, one to three year term. $4000 to $100,000 amounts. For full details call Vincent Holmes, 384-8124, Thames Investments, 1000 Government St.

240 BUSINESS OPPORTUNITIES

COHO MARINA COURT ORDER SALE
A REAL MONEY MAKER
PRESENTLY CLOSED DOWN. BUY NOW AND GET IT READY FOR THE COMING SEASON. COMES COMPLETE WITH FORESHORE LIVING ACCOMMODATIONS, RESTAURANT, BAIT STORE, WORKSHOP. HURRY ON THIS ONE, TODAY'S PRICE
$159,900
BRING YOUR OFFERS.
WAYNE BUTTERFIELD
382-8101 or res. 479-7030
NATIONAL TRUST CO. (DOUGLAS)

FULLY EQUIPPED MOBILE catering truck, 1968 ¾—ton Chev. Stainless steel box. Phone after 6pm., 112-748-1754

240 BUSINESS OPPORTUNITIES

MONEY MAKER
Well located and established facility priced at twice gross income and 4 times net. Licenced for 18 guests, last year grossed $121,000. Includes excellent building in the heart of South Fairfield. Owner will assist in financing for the right purchaser. Excellent Value at
$225,000
BARRY BOWES
388-6275 pgr 756
JOHN WEST
ISLAND HOMES REALTY LTD., 386-7545

BROWN BROS on LANSHARD
"People Helping People"

GROCERY STORE
Grossing approx. 100,000 per annum in Fairfield, large corner store. Busses stop at door. Great location. All equipment and fixtures. Asking only $10,900. M.L.S.
JIM MASSEY 385-8226
or call 385-8771 (anytime)

NORTH VANCOUVER ISLAND RESTAURANT FOR IMMEDIATE TAKEOVER. Established business (1970) and equipment for sale. Unique Steel Cable Cookhouse for lease. This 40-seat business is ideal for man and wife cooking team. Room for more tables. Logging Museum and Craft Shop adjacent. Good local and tourist business. Regular stop for bus tours. Modern dishwasher and two ice cream freezers included in equipment inventory. 282-3444 or write Mr. or Mrs. Glen Duncan, Sayward, BC V0P 1R0. Full price — $36,000 plus monthly rent on 5-year renewable lease.

PLANTS A GROWING CONCERN
Thriving jungle of tropicals, cut flowers, baskets and assorted house plant accessories. Best location in town across from liquor store. Price of $36,000 includes stock. Vendor will stay short period to assist new purchasers. Call RENITH ROBINSON 477-9292 or 388-6275, pgr. 1430 or MIKE SWEENEY 388-5050. CASTLE PROPERTIES LTD. 386-6164

Floor Sanding??
EXPERIENCED FLOOR REFINISHER — we offer you the opportunity to be your own boss. All equipment and materials available to start immediately. Company has 40 years trading history. Built-in referrals plus current exposure in yellow pages. Older window van included in assets. Priced at $10,000 and vendor may assist in financing.
BILL WESTCOTT
477-7291 Anytime
D. F. H. REAL ESTATE LTD.

Hardware Store
Here is an opportunity for a well-experienced merchandiser to put their talents to work. Large, bright premises in a good lease. Located in a high-traffic shopping plaza. Asking price of $94,500. Includes stock (approx. $60,000.) tenants improvements, fixtures, and chattels. Personal enquiries only please. Exclusively offered by
LORNE BARR
477-7291 (Bus.) 383-5484 (Res.)
D.F.H. REAL ESTATE LTD.

MARINA & RESTAURANT
An excellent opportunity to create that lucrative business of your own. The ingredients being a completely renovated restaurant with full liquor license, moorage for 35 boats, floating building ideal for — general store, sales and services, chartering, and the gov't wharf to enhance your business. $159,900.
BOB and SUE FUKUSHIMA
386-3231 598-5245
BLOCK BROS. REALTY LTD.

BAKER AND RESTAURANT MARKET SQUARE
Thriving fast food service in excellent downtown location. Presently vegetarian fare. 40 seats plus take-out service. Caters mainly to lunch traffic and early evening. Equipment lists and financial data available. Call:
Dave Vogelgesang
Office 388-5464
477-1841 PGR 760
BLOCK BROS. REALTY

"OPPORTUNITY IS KNOCKING"
Small lucrative business for sale, ideal family operation. Low investment. Well established. Exceptional potential for future development. Situated in Sidney. For more detailed information call Helen Penz at Office 656-4000 or 656-7630, (RES.).
SAANICH PENINSULA PROPERTIES
2354 BEACON AVE.
SIDNEY 656-4000

SUPER MARINA AND RESORT
Cocktail bar, dance, dining room. Super 100 seat pub on the ocean. Swimming pool, solar heated, Marina docks, gas pumps. Gross over $500,000 in the season. Take the rest of the year off. Full Price $950,000 today!
See PETER BROWN
P.R. BROWN and SONS Ltd.
385-3435

FLORIST
Jubilee Hospital, most urgent sale required. Excellent growth potential. Price includes inventory and fixtures. $23,000 Only. HURRY.
LEE WROBEL RANDY SMALL
388-6275 Pagers 865, 654
British American Realty Ltd.
385-1431

WORKING PARTNER INTERNATIONAL COMMUNICATIONS CENTRE LTD. requires person or company with sales background, as working partner for Vancouver Island. Immediate income to $8,000 p.m. $25,000 investment required with financing available, trades considered, however desire and determination more important than investment. Phone toll free to Vancouver 112-800-663-9156.

A NEW BUSINESS ENTERprise. No capital required. Limited competition in select market. Newly designed French decor Beauty Salon in a new shopping area on Salt Spring Island, available on terms to suit tennant. Either rental lease purchase or larger envolvement in entire shopping center. Shop fully equipped and ready to open its doors. 112-537-2394 evenings to 11 pm.

REVENUE of $750 per mon. (5 rentals) in this downtown conversion. Lot 30x80 in area of future development. DO DRIVE-BYS. By appointment only. Full Price $64,900. Exclusive:
Allan Kienman 656-4242
Dunsmuir Properties
388-7868

COIN LAUNDRYMAT
$80,000
Opening in new Thunderbird mall Duncan 1st March. Your opportunity to invest in lucrative venture with excellent tax write off. Can be financed by small business loan. All new equipment. Pat Forbes 386-2682, 381-2233. Ocean City Realty Ltd.

240 BUSINESS OPPORTUNITIES

Grocery Store Fully equipped
For GROCERY & MEAT business. Excellent turnover and LARGE RETAIL area. Priced at $35,000 plus stock. Phone VICTOR WONG 592-5454 or 479-6569 anytime. Byron Price & Assoc. Ltd.

DOWNTOWN BLDG.
4800 SQ. FT. APPROX. TOTAL EQUIPPED AS 75-seat coffee shop and bakery. Corner close to retail-wholesale outlets and growing multi-residential area. Could be NIGHTTIME operation.
FRANCES BROWN 595-5131
Canada Trust

Bakery — $39,900
Excellent opportunity for someone experienced in this line. Statement on file showing progressive growth. Location close in. For equipment and lease information contact.
JOHN TODD 598-7849
david burr ltd. 384-9335

REAL ESTATE AGENT REquired. Victoria based firm offers opportunity for party interested in helping to develop Agency. Salary and posssible investment participation open to discussion. Apply to Victoria Press Box 739. All replies received will be handled in strict confidence.

OPPORTUNITY TO DEVELOP interesting business at Sidney Marina. Large office to rent with moorage and car parking. Would suit yacht chandlery, sailing/navigation school or any business connected with Marine Leisure. Write to Victoria Press Box 720.

THE CANADIAN CHEQUE Cashing Company requires a partner in establishing Victoria operations. Purpose of company is to cash cheques for a service fee providing immediate cash for customers 24 hrs/day. Reply P.O. Box 6486, Station C, Victoria, V8P 5M4.

SALMON CHARTER
68' accommodation vessel, completely rebuilt, full electronics, 3 staterooms plus crew's quarters. Ray Mason Island Marine 479-8822.

GROCERY STORE
Excellent Fort St. location in new bldg. $65,000. For details call GLENN NICHOLLS 598-7689 or HENDERSON REALTY LTD. 385-9741.

WELL ESTABLISHED FIREwood business including 440 JD Skidder, JD log splitter, 5 ton dump truck, ¾ ton pickup with hoist, conveyor and Stihl chainsaw. Interested parties phone 595-2261.

BY OWNER: SMALL GUEST home for elderly. Colwood area. 7 appliances. Owner 3 bedroom suite. Mortgage available, annual income $24,000-$28,000. Asking $95,000. 474-2513

START YOUR BUSINESS NOW Full line of lawnmower repair and sharpening equipment available. Must sell. Phone Bryan at, 388-0161 8:30-4:30pm, Monday thru Friday.

PERSON TO ACT AS AGENT and represent my business in Victoria. Small investment required. For further information contact Al at Advance Signs, 112-753-7547

EXCELLENT OPPORTUNITY. Owner selling profitable restaurant on large commercial property, due to conflicting interests. 112-752-3146.

FOR SALE, RETAIL PLUMBing store, Fairfield Plaza, Mall is expanding, good returns, stock included. Phone 384-4849 after 6pm.

RESTAURANT BUSINESS for sale. Downtown. Good location. $38,900. 477-6526.

241 BUSINESS OPPORTUNITIES WANTED

WANTED IMMEDIATELY, I have cash to buy a small business that can be operated by myself and perhaps 1 or 2 staff. Write Victoria Press Box 742.

244 REVENUE PROPERTY

IF LOOKS CAN KILL
Then nobody will buy this 7 suite conversion located in the Rockland area because the exterior has not been finished, but all the suites have been tastefully renovated and are producing a net "YES" a NET income of over $19,000 p.a. So ignore exterior impressions, view and make your offer on the asking price of only $189,000.

JAMES BAY
A great location for this older 5x5 2 bedroom duplex producing $600 p.m. Priced to sell at $71,900.

GLEN LAKE
5 year old, owner occupied duplex producing $380 p.m. with assumable $54,000 at 11¾% due Sept. '84. Priced right at $77,900.
LEE WROBEL RANDY SMALL
388-6275 pagers 865, 654
British American Realty Ltd.
385-1431

RETAIL SHOPPING COMPLEX
Quality construction including enclosed mall. All tenants on Triple Leases. Vendor will assist with financing with $125,000 down. Price $950,000.

52 SUITE APARTMENT
View of City from most suites. Building approved for Strata conversion. Suggested down payment only $380,000 on asking price of $1,350,000.
FRED or JUNE CARVER
385-9741 595-8664
Henderson Realty Ltd.

PRIME COMMERCIAL IN NANAIMO
— 12,000 sq. ft. bldg. on 15,840 sq. ft. lot
— existing gross revenue — $55,428
— potential gross revenue — $67,428
— existing financing at 12% $560,000

For further information contact Maureen Maguire, Leaf Realty, 758-1741 or 754-7297.

2306 COOK ST.
$57,500
Drive by this 2-bedroom solidly built home on fenced duplex zoned lot. Convenient to transportation, schools and shopping assures steady tenant occupation. Present mortgage may be assumed. Call for appointment to view (24 hr. please).
Eleanor Sanderson
384-9610 479-1667
J. H. Whittome & Co. Ltd.

FAIRFIELD — DUPLEX
Excellent Up and Down Revenue producing duplex. The owner occupies the main floor, 2 or 3 bdrm. part of the home, with fireplace in the Living Room, as well as renting out the upper and lower suites for $455 per month total. For further details call me very soon. Asking $92,500. Arrange new financing to suit yourself. Exclusive with
CHES HAYS 721-3727
Royal Trust 384-8001

ESQUIMALT VIEW CONDOMINIUM
2 Bdrms., sunny and bright. Close to shops, schools, bus, Armed Forces Base. $77,000. Please call Colette Wilkins at 592-6742 or Block Bros. Realty 477-1841

244 REVENUE PROPERTY

FAIRFIELD LEGAL DUPLEX
Owners suite features 2 bdrms, fireplace and bright sunny kitchen. Nice yard with workshop and garage. $89,900. DAVE DOLLMAN, 386-3494.
CENTURY 21
Western Homes Ltd.
1037 Cloverdale Rd.
386-3494 (24 hrs.)

TILLICUM and KER SxS DUPLEX
Live on one side, rent the other . . . what better way to increase your income. Each side has 2 bdrms., F.P. Hardwood floors, ¾ bsmt. . . . and a nice 44,000 mortg. at 12%. The price is right at 69,900. 24 hours to view, please. Call Colette Wilkins at 592-6742 or Block Bros. 477-1841

BE THE LANDLORD
. . . of 3905 Landis Pl. (Off Lodge) . . . and reap the monthly cheques. This 2 yr. old home has 3 bdrms., large living rom, dining room, patio, dishwasher. The basement is unfinsihded. Ready for that extra room or rec room. To view please call Colette Wilkins at 592-6742 or at Block Bros. 477-1841

FAIRFIELD CHARACTER
Well maintained 3 sutter conversion. Close to park, seaside and shops. On busline. MLS. Asking $118,000. Call today.
385-7744 Martin Battle 598-6605
GARDNER REALTY (1979) LTD.

COMMERCIAL APARTMENTS
FULL PRICE $235,000. Absentee vendor will carry on this moneymaker — 5 commercial tenants plus 3 apts. up. Net income over $20,000 per year. Call now
MARJ THOMPSON 479-9502
THE PERMANENT 477-0141

UP and DOWN FRONT TO REAR OR SIDE BY SIDE
All these duplex properties are showing excellent promise in the right areas. Call now while I still have a selection.
Gary Williams 384-8075 pgr. 1379
Royal Trust 384-8001

5 BUILDINGS, $89,000 FULL price. Parksville, B.C. 1 mile to downtown, modern 3 bedroom bungalow, 2 bedroom house, 3 cottages. Thermo pane windows. Yearly rented. Low rent. $945 monthly. Excellent tenants. $57,000 Credit Union Mortgage. 112-248-2374, 248-3449

ROOMING HOUSE HAS IDEAL location, close to hospital, rec centre and transportation. Gross revenue of $9,900. Priced at $84,900.
386-3231 BEV MORTON 383-8810
BLOCK BROS. REALTY LTD.

UP DOWN DUPLEX
12-yr.-old, like new condition. 2—2-BR suites. 2 fireplaces. Large lot $89,500.
ALEX or ANITA TAIT 381-2233
OCEAN CITY REALTY LTD.

DUPLEX
2—2-BR suites good condition. Close to Sears. Only $61,900.
ALEX OR ANITA TAIT 381-2233
OCEAN CITY REALTY LTD.

APARTMENT BLKS AVAILABLE
Contact Bing Richards 388-7868, 388-5464 Pgr. 732.
DUNSMUIR PROPERTIES LTD.

SIDE BY SIDE
Duplex
½ acre Blenkinsop near McKenzie. Phone owner 477-8666. Offers on $119,000.

SMITH DOBSON ESTATES Ltd.
Apartment Blocks Wanted
384-1424

UP AND DOWN DUPLEX with basement, good size lot. No agents. Leave message after 6pm., 595-0811

245 REVENUE PROPERTIES WANTED

HAVE GENUINE CLIENT ALready to go who has 42 suite 7 yr. old apartment block would like to exchange on a block up to 80 suites, Fairfield, Oak Bay or James Bay preferred. If you would like your apartment appraised, please call me. HAROLD WARE 386-1580 or 386-6164 CASTLE PROPERTIES LTD.

SEP. REV. UP $589 PER MON Main and lower floors provide beautifully carpeted LR, DR and Den, all with beamed ceilings; plus 2 bedrooms, modern kitchen and bathroom.
G.E. BUSRYAN 384-8124
Pemberton, Holmes Ltd.

WANTED
10-20 Suite Apartment, City, Fairfield, or Oak Bay border areas preferred. Please call:
477-7131 GRETA 383-4755
Seaspray Properties Ltd.

247 COMMERCIAL OR INDUSTRIAL PROPERTIES

Cedric Steele Realty Ltd.
388-6258

—Fantastic exposure Trans-Canada and Millstream Rd. Approximately 82,500 sq. ft.
—Zoned C2 and R3
—Price $500,000
—Good location for retail, wholesale, Motel etc.
—Price includes propane sales, trailer sales and Mobile homes park. Park stock available at cost.
Possible rezoning?
—$259,000
—Commercial location
—41 Acre paved
—1,000 sq. ft. conc. blk. building
—Good exposure
—Drive by 3342 Oak St.

—New warehouse
—Price $181,500
—Good exposure
—Light industrial zoning
—Concrete blk. bldg. 3,680 sq. ft.
—Close in - 3028 Jutland Road

—New warehouse
—Langford
—Price $99,000
—Conc. blk. construction 2,500 sq. ft.
—Good exposure
—Heavy industrial zoning
—Glenshire Industrial Park
For details on the above call
GERRY FINNIGAN 388-6258

OWNER MUST SELL
RARE, RETAIL—COMM. STRATA TITLE UNIT
1,050 SQ. FT.
MODERN, AIR—COND. BUILDING
QUADRA-HILLSIDE
$57,000
OWNER WILL HELP FINANCE
592-7140 AFTER 6: PM

COMMERCIAL WAREHOUSE ZONED
1.4 acres in Colwood with 2 bedroom house. 1 acre adjoining with 3 bedroom home and rented cottage. Ideal for warehousing, offices, etc. Priced at $3.50 per sq. ft. approx. or $215,000 and $152,000. Good terms available for these excellent properties. Call Stan Lind, Wested Realty Ltd, 383-1953 or 592-6887.

EXCELLENT INDUSTRIAL building, 40x60, high frontal doors, 4 offices, 400 amp wiring, overhead crane, pit, gas storage tanks and pumps, approx. 16,000 sq.ft. Fully fenced. $189,000 or lease. 870 Devonshire Rd. Esquimalt. 385-0341 days, 479-2248 after 5pm.

COMMERCIAL/INDUSTRIAL land in Victoria for lease, short term or up to 36 year term. One site approx. 21,000 sq. ft, $500 per month. One site adjoining approx. 12,500 sq. ft., $300 per month. Phone Ron, 656-1125 or 656-1240

247 COMMERCIAL OR INDUSTRIAL PROPERTIES

Downtown Investment Trades Considered
Fully leased to yield $32,000. P.A. absolute net income before financing. Equity of $125,000, full price $395,000. Will consider trades up or down. Call Peter Margetts 592-2407.
MARGETTS & GOWER
OAK BAY PROPERTIES LTD.

VICTORIA M2 ZONING
3062 Jutland 141x159 lot. Older building 4180 sq. ft. could be used as a warehouse plus 240 sq. ft. office. Asking $255,000 and owner will look at all offers. Phone
477-0191 Jim Donnelly 477-8855
Royal Trust

BLANSHARD AREA
9600 sq. ft. zoned C-2. Some rental revenue to carry this land for future development. 90' Frontage, 2 street access. $260,000. A. Kienman Res. 656-4242.

DUNSMUIR PROPERTIES 388-7868

REDUCED
FOR SALE BY OWNER
1.43 acres, commercial property, good exposure, 439' frontage on Old Island Highway, next to Bob's Burgers Restaurant. Reduced from $285,000 to $235,000. 112-743-5235.

APARTMENT SITE—CITY Zoned desirable city location, offered at $74.00 per sq. ft. firm, for 23,590 sq. ft. excl.
GAIL JENKINS
388-4232 VIDCO 478-6458

INDUSTRIAL SITE 12,800 sq. ft. on Dupplin Rd. Zoned M. Asking $96,000. Ian Rudiak 477-9336. British American Realty Ltd. 385-1431.

250 HOUSES FOR SALE

BRITISH AMERICAN REALTY LTD.

SIMPLY AMAZING
Is the tranquil feeling you get on this beautiful private property located in the prestigious Telegraph Bay area, consisting of 1.34 acres of mature landscaping and trees. The 1939 character vintage residence offers all the charm and warmth of a bygone day designed for family living and dinner party entertaining and impossible to duplicate at the list price of $225,000. Viewing strictly by appointment only by calling
LEE WROBEL
RANDY SMALL

WANTED: ONE PERSON
To purchase and enjoy this cute tidy completely renovated one bedroom home complete with fireplace on a 50x120 ft. lot in the convenient Swan Lake area. Asking just $42,900.

CANNOT BE MANUFACTURED DESTROYED IMPORTED
Land that is: 5.61 acres of beautiful level pasture land complete with 350 ft. well for irrigation plus magnificant U shaped rancher offering a total of 3,000 sq. ft. for superb family living. Located close to Brentwood and priced below replacement at $189,000 and vendor will consider taking your present property in trade.

DON'T JUDGE
This home by driving by — do it justice by viewing the interior consisting of 3 bedrooms main, living room with fireplace, dining room and large bright kitchen plus full basement with 4th bedroom down. Off Glanford on 50x120' lot. Asking $55,900.

RENT TO OWN
By buying this character duplex and receiving $190 per month from the upper self contained suite and living in the large one bedroom main unit. Excellent condition throughout. Located in Esquimalt with offers invited on $54,900. HURRY.

PANDORA BEGBIE
Is the convenient location of this 3 bedroom character home complete with 2 fireplaces and full basement presently rented at $475 p.m. Well priced at $59,900.

OPEN HOUSE
2-4 SAT.
1155 FINLAYSON
WAS $59,900
NOW $55,900
A 30 yr. old 2 bedroom home built in a split level design on a beautiful and private 54x141' lot that backs on to 11 acre reservoir property. The home is in good shape and features large rooms with city views and part basement. Now priced for immediate sale.
LEE WROBEL RANDY SMALL
385-1431
388-6275 pagers 865, 654

Montreal Trust

SIDNEY-DUPLEX
Nice Neighbourhood
Live on one side, rent the other. Each unit has 3 bdrms. Sundecks off master bdrms. Partial basement with storage and utility rooms. Fully fenced separate back yards nicely landscaped. Carports and storage shed. Good assumable mtge. For further information contact:
DARLENE PEDERSEN
656-3924 656-1881

SIDNEY NEW LISTING
Immaculate 3-bdrm home on 74x120 ft. lot. FP in LR, eating area in kitchen plus L shaped DR. Large sunny sundeck. Developed basement with 4th bdrm or den, 3 pce. bath. Workshop and large rec room. Nicely landscaped and fenced. Large patio with sunny south exposure. All this for $69,900. To view contact:
DARLENE PEDERSEN
656-3924 656-1881

OPEN HOUSE SAT. AND SUN., 2-4:30
2210 NEPTUNE
Drive out to Swartz Bay, turn left onto Landsend then right onto Piers and you have arrived at this handsome split level home nestled on a good ½ acre lot. Offering 3 or 4 bedrooms, large living room with fireplace, dining room, family sized kitchen, 2 bathrooms and a super rec room. See it, you'll like it. Asking $88,500.
BILL CARNEGIE
477-7284 (Off.)
652-3627 (Res.)
D. F. Hanley & Associates Ltd.

250 HOUSES FOR SALE

BLOCK BROS.

See Our Weekly BESTSELLERS CATALOGUE

4 BR plus LEGAL SUITE
Well constructed home with pleasant views. Could be used as large family home or duplex. Separate utilities. Nice private back yard. Bus stop at door. Lampson Street. $66,900.

JAMES BAY
3 BR Townhouse located in prime area. Close to all amenities. 8-145 Niagara. $44,500. (L/B vacant)
Flo Bilinsky
479-7266 477-1841

GOOD VALUE CLEAN AND READY
On a quiet cul-de-sac, tastefully renovated, and ready for immediate occupancy. 2 large bedrooms on main, good sized LR, family dining area, bright kitchen. BONUS — large 15x32 playroom upstairs! 3 pc. bath in basement, with room for development. $50,000 assumable mortgage at 11¾%. What a terrific buy at $63,900. OPEN HOUSE Saturday 1:00-4:00. 4042 Lakehill Place, or call me!
Brent Gerrett
477-1841 388-5464/552

HOBBY FARM
Very desirable level 9 acres. Fully fenced. Ideal for horses, cattle, sheep or market garden with established hazel nut and walnut trees plus pasture etc. Excellent 10 stall barn with hydro and water. Large workshop plus 3 bedroom character home, riding ring etc. $169,000. Open to offers. Must be sold.
Anne Howard
652-3206 477-1841

SUPER RANCHER
New exclusive in excellent Cordova Bay location. Over ½ acre treed flat. Fully fenced. Lovely 3 bedroom rancher with gorgeous very efficient heatilator fireplace. Large family size kitchen. Separate garage. Price $85,900.
Anne Howard
652-3206 477-1841

MODERN CONTEMPORARY $75,900
Beautiful 3 bedroom home with thermopane windows. Heatilator fireplace. Quality wall to wall and secluded sundeck. Super lot on quiet cul de sac. Plus assumable 11¼% mge. of $59,500.
Anne Howard
652-3206 477-1841

$58,500
GORDON HEAD CLOSE TO UNIVERSITY
Five bedrooms, 2½ bathrooms, laundry room, 3 years old unit of a fourplex. Rental or in-law possibilities to assist with the payments. $37,000. first mortgage at 11¼% due 1982. Carport plus guest parking. $31 per month assessment covers external maintenance and water. Appointment to view.

EARTH TONES AND CEDAR BEAUTIFUL
Enhance this beautiful 5 bedroom home. Situated in a wooded setting on Woodhill Dr. The entertainment size living room and separate dining room have vaulted cedar lined ceilings and angle windows. Cosy den with white rock F.P. Large entrance foyer, quality earthtone w.w, thermo windows, 3 F.P.s and much more. View by appointment only. Offered at $149,900. MLS. 044429.
Dawn Steele
598-2937 477-1841

DELIGHTFUL FAMILY HOME SIDNEY
Delightful custom built and spotless family home on large corner lot very close to elementary school. Three bedrooms, 3 baths,

250 HOUSES FOR SALE

FOR SALE
Royal Trust
477-0191
384-8001

OPEN HOUSE
460 HEAD ST.
SATURDAY 2-4 P.M.
Just married or retired. Ideally situated, well built, 2 bedrooms, 1958-built home with city lights and seaviews. Fireplace in living room, cosy dining room. Private patio, fenced yard, carport and workshop. New MLS. Asking $54,900.
477-0191 SYL SHUMKA 595-1337

SAT. 1:30-4:00 P.M.
477 OWENS RD.
(Off Wishart Rd.)
Bright 2-bedroom bungalow, with quality W/W carpeting in LR and DR. Step-saving kitchen with built-in dishwasher. Full high basement ready for development. Beautifully treed, private, sundeck and backyard. Vendors transferred. Asking $69,900.
LOLA CLARK 658-5877 or 384-8001

SAT. 2:00-4:00
1822 PENSHURST RD.
(Off Hillcrest)
Immaculate 6 year old, 3-bedroom home on attractively landscaped lot. Living room with brick FP, separate dining room and bright kitchen with eating area and access to sundeck. Master bedroom has 2-pce. ensuite and walk-in closet. Downstairs large rec. room with 2nd FP, extra plumbing and laundry area. Excellent parking. $93,500.
MRS. MARILYN WOODWARD 477-2722 or 384-8001

2841 SHELBOURNE
$56,900
SAT. 1-4 P.M.
Excellent value. Perfect retirement or starter home. Has 3 bdrms. No basement, living room with wall to wall and fireplace. Dining area, nice kitchen with eating area. Super lot of 50x170. Beautiful soil. Let's see what we can do with $3,000 down.
PETER TER VEER 479-1588 or 384-8001

SAT. AND SUN. 1-4 P.M.
3867 BEDFORD RD.
(10 MILE POINT)
Super area. Fantastic brand new home. No step. Spacious living room with brick FP, beamed dining room. Great kitchen with eating area and fam. area with feature wall and Franklin stove. 3 bath, 3 bedrooms up, fam. up, double garage, super assumable mortgage at 11½%. $169,900.
STAN SAGE 592-3506 or 384-8001

1) HURRY!
Immaculate 4-BR, 2 FP, family home with fam. rm. Located in the beautiful Marilyn Dr. area. Large, mature property on quiet no through St., 1 blk. from the ocean. $79,900.

2) THE ART OF LIVING
Gracious 4 or 5 BR, 3000 sq. ft. Broadmead contemporary, combining the beauty of advanced design with the ease of functional arrangement, from the master BR, which occupies its own level to the entertainment-sized L.R. and the family rm. of the kitchen. This home is perfectly designed for family and individual use. Offered below replacement cost at $159,000.

3) TAKE ADVANTAGE OF THIS VIEW
The builder did! Strategically placed, 4-BR, family home on a 1.36-acre high, level, secluded property with clear views ranging from Whistler and the Islands to Mt. Baker and beyond. The home was designed by the owner to take full advantage of this excellent property located only 5 min. from town. $151,000.00.
GARY WILLIAMS 384-8075 pgr. # 1379 or 384-8001

COLWOOD
Delightful 3 bedroom bungalow, with sundeck. Quality carpeting in L.R. and D.R. Hardwood floors throughout. Brick fireplace in L.R. Updated cabinets and built-in dishwasher in kitchen. Full basement with room for development. Asking $69,900.
LOLA CLARK 658-5877 or 384-8001

GORDON HEAD
Outstanding 7-bdrm, executive home on .39 of an acre in quiet cul-de-sac with seaview. Fam. Rm. with fireplace off deluxe kitchen, rec. rm. with fireplace and wet bar, sauna, jacuzzi tub, all bathrooms have molded marble vanities and tubs. Master bdrm. is an absolute joy, totally private on the third floor with extra large 5-pce. bathroom with skylight. Liv. rm. is a delight with a combination of cedar and beams, vaulted ceiling and gallery. This quality-finished home of approximately 4800 sq. ft. must be viewed to fully appreciate. Only 7 months old. $120,000 1st mtge. at 11% can be assured. Full price $199,500. Exclusive.
HAZEL CAMPBELL 598-3594 or 384-8075 pgr. # 1260 or 384-8001

SUBDIVIDABLE DEAN PARK 2.5 ACRES
Asking $85,000, includes 25-year-old, two-bdrm home in fair condition. Property can be divided into ½-acre lots. Call
OLE KNUDSEN 479-2764 or 384-8001

GREAT INVESTMENT
Good holding property or starter home at $43,500. with assumable $15,000 1st mtge. at 11¼% due Jan. '84. Purchaser could qualify for first home grant. Older home with one bedrm. on main another down, 4-pce. bath, updated wiring and plumbing, includes fridge, and stove, on city bus route, close to all amenities. Act now, call
KELLY CHRISTIANSEN 385-5336 or 384-8001

GLANFORD AREA
Lovely no-through street, one owner, 15 yr. old home. Beautifully landscaped, with lots of privacy in yard. Side split, 3 bdrms., with 4th or family rm. down. Energy-saving sandstone type fireplace in L.R. Sundeck off DR. Be the first to view. $71,000.
LOLA CLARK 658-5339 or 384-8001

GORDON HEAD
Spacious family home with 5 BRS, 2 Fireplaces, 3½ baths. Large LR with Rock FP separating DR. Family style kitchen with sundeck off. Completely developed lower area. Electric Hot Water heating system. Workshop with 220 wiring. Only $114,000. Exclusive with
HAZEL CAMPBELL 598-3594 or 384-8075 Pgr. No. 1260 or 384-8001

ONLY $95,000
On a quiet cul-de-sac in Gordon Head in area of prestige homes. 3 BRS Main and 1 Down. 2 fireplaces, well appointed island kitchen. Everything a young family needs here! Exclusive with
HAZEL CAMPBELL 598-3594 or 384-8075 Pgr. No. 1260 or 384-8001

LARGE LOT SIDNEY
4 bedroom home in quiet location, 3 bathrooms, sundeck off the kitchen, large dining room. Only $68,900. MLS
477-0191 Jim Donnelly 477-8855

HURRY
Don't be disappointed by a SOLD sign . . . so call me now to view this full basement, 2-bedroom home in the popular Gorge area. Priced at only $62,500. Exclusive with
477-0191 ROB FRASER 479-1062

250 HOUSES FOR SALE

FOR SALE
Royal Trust
477-0191
384-8001

NEW LISTING
Lots of room for a growing family in this spacious older home located on a pleasant street in the Burnside area. Bay windows, Brick fireplace. 4 bedrooms, 1½ baths. Large family size kitchen. Full height basement with rec. room. Needs a bit of tender loving care and is priced accordingly. Offers on $53,900. Exclusive.
477-0191 BABE JETKO 721-3851

990 FORT ST. 381-2233
OCEAN CITY REALTY

OPEN HOUSE
SAT. 1-3:00
4426 FIELDMONT CRT.
$97,500
Just listed, this lovely, 3-bedroom, full-basement home in lovely, quiet cul-de-sac in Gordon Head in area of $120,000 homes. Stucco and aluminum siding for easy maintenance. A nice lot almost fully fenced. This won't last long so call Diane for quick preview or will see you there, if it is not already sold! Exclusive! 388-6275 Pager 346 or Ocean City Realty Ltd. 381-2233.

Just About Ready
$95,900
Nearing the finishing stages, on a new quiet street in the Gorey area, just a short hop to the elementary school. A big kitchen, combination family room with a see-through fireplace into the large living room. Separate formal dining room, 2 sundecks, 3 bedrooms, master with 3-pce. ensuite. Main floor entry with large foyer and RI rec room with fireplace. Plus 3rd RI bath and more development possible. A little different in design. Call Diane for a sneak preview. 388-6275 Pager 346 or 381-2233. Ocean City Realty Ltd. Exclusive.

Discriminating Purchaser Only!
Totally unique builders home on a quiet cul-de-sac in Gordon Head with a lot almost ¼ acre. Nearly all fenced (high). Angled sunken cedar and beamed living room, family room off kitchen, formal dining room, rec room, den, bath and laundry all on main floor. Upstairs, 3 big bedrooms, (master 17½ feet!!), intercom, vacuum, and many more features. No basement contemporary. $119,900. Call Diane 388-6275 Pager 346 or 381-2233, Ocean City Realty Ltd. Exclusive.

LOOKING FOR A NICE AFFORDABLE HOME
CALL NOW ON
$49,900 Scott St.
$49,900 Wollaston St.
$39,900 Belmont Av.
STEVE SALIGA 381-2233
or 388-6275 PAGER 663

CORDOVA BAY RIDGE
Four or five bedrooms. 10 Yr. old 4 level split in excellent condition. Three bathrooms, family room with beautiful fireplace adjoining kitchen. Double carport, nicely treed 96x130 lot. Separate games room, over 2500 square feet. Shake Roof. New exclusive listing at $109,500.
BEN GREIG 598-3105 381-2233

THINK
How nice it would be to live in your own charming, older, 2-Bdrm home. (Formal Dr nd LR with FP) and also think how great you would feel running your own business from the attached retail premises. Only $82,900 to get started. Sound good? Then hurry call:
WALL KING TODAY FOR DETAILS 388-6275 PAGER 741

BEAMED CEILINGS
3 bedrooms, remodelled living-room, floor-to-ceiling brick fireplace, large dining room, 5 minutes to downtown. Bus, shopping, and schools close. Only $64,900.00. Phone Ruth Williams quickly. This won't last. Res. 479-1163, Bus. 381-2233.

NO TRAFFIC
Safe, quiet cul de sac in Colwood. 6-month-old, west coast contemporary style, backs directly onto lakefront park. Large, assumable mortgage at 12%. Great home — nice locale — good financing — All for $73,900. Call me right now:
ROB ANGUS 474-2703, 381-2233.

the Permanent For Sale

702 FORT ST. 382-9191
BOB HUGHES — MANAGER

WATERFRONT ORCHARD
A beautiful ppty, 1.9 acres, 85' waterfront, beach, E-Z boat launch. Modern 4 BR home (MBR ens), 2 fireplaces, L.R. DR, Den, and Fam rm. Miniature orchard, 15 fruit trees, fenced veg garden. Area of salmon, clams and oysters. Excellent value at $149,000. ML. View by apptmnt with
HERB McDANNOLD 382-9191 384-6768

UNLIMITED
Potential for the largest family or group. Bit in '71, extra large rooms, wide hall and doors, numerous special features including elevator. Over 4200 sq. ft., 5 BR's, den, rec and games rm. Addn 900 sq. ft., 2 storey conc. bldg. 2.09 acres, quiet treed valley, 20 mins. from city. ML. $139,000. By appointment call
HERB McDANMNOLD 382-9191 384-6768

3 ON 1 LOT
Beautiful setting, Valley views. Cosy home plus separate up and down duplex. (3 separate living units.) Close to new Helmecken Hospital at 298 Beaumont. Each unit with fireplace, garage and modernized. Offers to $125,000. ML. For detail and viewing call
HERB McDANNOLD 382-9191 384-6768

THE PERMANENT

250 HOUSES FOR SALE

Castle PROPERTIES LTD.

IMMACULATE
$62,900
Located close-in off Gorge Rd. this home is in absolutely excellent condition. Approx. 1,060 sq. ft. with two good-sized bedrooms, living rm. with brick F.P., 4-pce. bath, large kitchen with sundeck off and full height basement. Wiring and plumbing redone within last two years. Take the time to view this home — you'll be pleased you did. For appts. to view please call FREDDY STARKE, 595-1175 or BOB KOHLRUSS, 656-0085. Off 386-6164.

STARTER TRIPLEX
Don't carry that big 1st mtge alone. You can have character, nice yard, full bsmt, plus income with this Hautlain-area triplex. Good tenants for neighbors make this perfect for a young couple starting out. Call MIKE SWEENEY is service 388-5050. CASTLE PROPERTIES LTD. 386-6164.

$96,000
JUST LISTED
Three-year-old, family home in super area close in. Three bdrms on main floor, master en-suite with his and hers closets. Super large family kitchen with breakfast bar — tons of top of the line cabinets, dishwasher, etc. Downstairs has huge brick fireplace in gorgeous rec. rm., separate office, bar, and a laundry room any homemaker will envy. The quality finish in this home is uncomparable. There is a double carport with huge deck off dining room and kitchen, tool shed in garden, fenced rear yard and a double parking pad for rec vehicles. Hurry — this is the first time advertized and won't last. DOUG POWELL 388-6275 pgr. #878, 592-6417 res. 386-6164 CASTLE PROPERTIES LTD.

FIXER-UPPER OAK BAY BORDER
$65,000
3 bdrms, 2 bathrooms (1 up/1 down), original wood. Old fashioned fireplace, leaded glass china cabinet and bookshelves. Living room, dining room. Large kitchen. 4th bdrm down. RENITH ROBINSON 477-9292 or 388-6275 pgr 1430. CASTLE PROPERTIES LTD. 386-6164.

GORDON HEAD 3 YRS. OLD
Bright, spotlessly clean, 3 or 4 bdrm. home on easy care lot. Kitchen with eating area. Living room with fireplace and in-line dining room. 3 pce. en-suite and walk-in closet in mstr bdrm. Rec room with fireplace. Double garage. Lovely, quiet neighbourhood. Call RENITH ROBINSON 477-9292 or 388-6275 pgr 1430. CASTLE PROPERTIES LTD. 386-6164. $98,500.

3024 CARROLL
5 BEDROOMS
On large lot. Big bright & great for family. Reasonably priced at $79,900. Drive by, but do not disturb tenants — then CALL ME FOR VIEWING. RENITH ROBINSON 477-9292 or 388-6275 pgr 1430 or 386-6164 office.

Gorgeous WATERFRONT
Luxury rancher with full undeveloped basement is offered at low asking price of $124,500. Owners regret having to leave this quiet, private location and the five swans that come for bread every evening. But their loss can be your gain. 666 Treebank Rd. W. SUZANNE PATTERSON 385-7194 or 388-6275 pgr 915. Office 386-6164.

ROCKY POINT
$105,000
This truly unique West Coast contemporary is being offered far below its current market value in order to facilitate a quick transaction. Some of the features include a swimming pool, sauna, floor-to-ceiling fireplace, 4 bedrooms, loft, 3 sundecks, 2½ bathrooms and economical heating system and complete privacy. The financing is $75,000 at 11½%. For further details and/or a private showing, please call DON MARSDEN 388-6366 of 386-6164 office.

BURNSIDE AREA
3214 HARRIET ROAD
Dandy one bdrm. home for retired couple or newlyweds. Living room, kitchen and one bdrm, and laundry room on good sized lot, 55x122. Fridge, stove, washer and dryer. Drive by but do not disturb the tenant. Full price $49,500. Call HAROLD WARE 385-1580 or 386-6164 CASTLE PROPERTIES LTD.

ESQUIMALT JUST LISTED
$49,900
Great starter 2 bdrm home with hardwood floors, good floor plan, and separate carport and workshop. Bonus here apartment zoned land will make good holding value. Hurry. DOUG POWELL 388-6275 Pgr 878 592-6417 res. 386-6164 office.

SUPER LOT SOOKE
Build your dream home among the tall trees on this level, easy access lot on Maple Ave. Hurry! At only $17,500 it's going fast. Call MIKE SWEENEY is service. 388-5050 or 386-6164 office.

½ ACRE TREES
$95,000
LANDSEND RD.
1879 sq. ft. - just started. Buy now and move in within 3 months. Four bdrms, traditional Colonial with 3 bathrooms, full undeveloped bsmt, 22' family room, double garage, and a great floor plan. Hurry. This is a buy. DOUG POWELL 388-6275 Pgr 878, 592-6417 res. 386-6164 office.

P.R.B
P. R. BROWN AND SONS LTD.
"The People To See"

OPEN HOUSE
SAT., 2 to 4:30 p.m.
331 ARNOT
$54,500
A no thorough street near Fairway Market and Gorge Park. 2 BR+ (3rd-4th.). Well renovated. Large sep. garage. Have a look Sat. ML.
ROY ANDERSON
Res. 477-5057 Off. 385-3435

$72,900
4 BEDROOMS
2 BATHROOMS
2 FIREPLACES
SEP. DINING RM.
DBL. CARPORT
Beautifully treed lot, fenced and landscaped, on a cul de sac.
G.E. BUS RYAN
384-8124 ANYTIME
Pemberton, Holmes Ltd.

250 HOUSES FOR SALE

D F H
477-7291
D.F.H. Real Estate Ltd.
1559 McKENZIE AVE.

OPEN HOUSE
SAT. 1:30-4
3528 CALUMET
(off Tattersal)
Delightful, 2 bedrm. home. Dream kitchen with built-in dishwasher and new solid wood cabinets. Sundeck. LR has feature granite fireplace. Cement basement. Offers on $53,900. New Exclusive.
BRIAN SHARP
477-7291 384-8075 (Pgr. 316)

CORDOVA BAY FAMILY HOME
OPEN HOUSE — SAT. 1:30-4 — 4909 SEARIDGE DR. One of the best family homes on the market. Five bedrms., plus office. Spacious kitchen, eating area or fam. rm. Beautifully finished bsmt. with 30 ft. rec. rm. opening onto lower lawn area. Some views of ocean. Terrific scenic area. Estate sale. Must be sold. MLS 44415 at $120,000.
PHIL WARREN
477-7291 (Bus) 658-5411 (Res)

A Touch of Beautiful OAK BAY
Character and atmosphere; classic appeal; this well-appointed home offers all this and more. Well situated near Victoria Golf Club and marina, this home features 3 bedrms. and den, built-in buffet and fireplace in dining rm, beam ceiling in living rm. Exclusive. $159,000. To view this listing, call
MICHAEL J. KENNAUGH
477-7291 (Bus) 386-2150 (Res)

Strata Title Duplex
Mill Hill - $57,500
A French-Provincial design, this well-maintained home offers a park setting for backyard, and for your convenience, shopping, recreational facilities, and hwy. access are all within a five minute drive. An elementary school is only two blocks away. For appt. to view this listing, call
MICHAEL J. KENNAUGH
477-7291 (Bus) 386-2150 (Res)

836 ORONO AVE.
(Off Jacklin Rd.)
$57,500
This home has been completely renovated — 2 bedrms, living rm, dining rm, large kitchen, patios, garden space, and driveway for garage. For more details about this MLS home, call
MICHAEL J. KENNAUGH
477-7291 (Bus) 386-2150 (Res)

New 4-Level Split
$94,500
Beautiful NEW home under construction in the LAKEHILL area. Features include 3 pce. EN-SUITE off spacious Mst. BR, finished FAMILY ROOM, double attached garage, 3 bedrooms, large undeveloped area for future expansion. There's still time to CHOOSE your CARPETS, etc.
HEATHER WILDE
477-7291 (Bus.) 477-5929 (Res.)

JUST LISTED!
$142,900.
Exclusive
This new home of 2019 sq. ft. on one level was custom designed with many, many extras for the present owner who have just been transferred. Four bedrooms, three bathrooms, sunken living rm, separate dining rm, deluxe kitchen with separate laundry rm. and sunken family rm. with Leslie wood French stove. Full undeveloped basement. Walk to elem. school and recreation centre. Plus magnificent ocean views and excellent assumable mortgage. To view this exclusive, call
ELAINE BAXTER
477-7291 (Bus.) 658-8324 (Res.)

Glengarry Realty & Investment Corporation

ROCKHEIGHTS
$73,500
Extremely well maintained home with views over Golf course and city. 2 BR's on main, 2 more down, with 2 baths — over 1900 sq. ft. of finished area. Don't delay on this new exclusive!
Call:
SCOTT MUNRO 652-5825
GLENGARRY REALTY 479-7138

BLOCK BB BROS.

SUNNY SIDNEY
Cozy three bedroom bungalow on fenced landscaped lot. No steps, maintenance free exterior. Fruit trees and vegetable garden. Close to schools and all amenities. $59,800.
656-7319 Jim Ewan 656-5584

MILL BAY
Super 3-BR home on 3 acres, with barn, riding ring. Gorgeous setting $125,000. For full details call:
JACK OR BARBARA GREENWOOD 384-5228

Knowles The HOME Team.
384-8101

NINE TOWNHOUSES
OPEN DAILY
2 to 4 P.M.
1010 ELLERY ST.
Here is your opportunity to purchase a 1,247 sq. ft. 3 bedroom townhouse. Offers kitchen with separate eating area, plus DR, loads of storage space and a fridge and stove, all for $52,000.
Patrick Supeene Garry Bridge
478-6294 384-6119
REALSPAN PROPERTIES
388-6454

"HIGH BROADMEAD"
"952 KENTWOOD TERRACE"
Executive, 4-bedroom, 4-bathroom home with many extras including sauna, rec room, family room, den, workshop. Plus views of the city, mountains and the sea. Truly one of the finest homes in popular Broadmead priced at $199,500. Call us now to view.
SAANICH PENINSULA PROPERTIES
2354 BEACON AVE.
SIDNEY 656-4000

$59,000
3-bedroom, partially-renovated character home, close to new hospital. 479-2887.

250 HOUSES FOR SALE

Century 21®
WESTERN HOMES LTD.
1037 Cloverdale 386-3494

OPEN HOUSE
1561 GRANADA CRESC.
Feb. 9 and 10, 2 p.m. - 4:30 p.m. Brand New 3 bedroom home in prestigious Gordon Head. Ensuite with shower, 2 full fireplaces, 2½ baths, double garage with electric closure, shake roof, wood siding, beautiful stained woodwork, open mezzanine. $115,000. Call for details J. R. SMITH, 386-3494 (24 hrs.)

Easy-care grass and oak tree lot with a glimpse of the water. 20-year-old home, 3 bdrms, den and family room with wood accents throughout. Newer double garage and family room just finished. $174,900. MLS 44493. TERRY SMOLLETT, 386-3494 (24 hrs.).

BARGAIN WHY?
Because if you have an "eye" you'll see the potential, this 3 (large) bedroom home affords. Convenient to town and loads of basement workspace for the handyman, $49,900. Call for details J. R. SMITH, 386-3494 (24 hrs.).

PRIVACY
One acre, plus 4-bedroom home packed with potential. Situated on deadend road, land useable for almost anything. Double garage has large mezzanine for storage. Cozy family room with Earth stove which assists house heat. Sliding glass doors to deck. Call for further details J. R. SMITH, 386-3494 (24 hrs.).

ROCKHEIGHTS SPECTACULAR VIEWS
$89,900
Immaculate, 3-bedroom home with breathtaking views of the city, Mt. Baker and everything in between. Gracious, 7-year-old home with easy-care lot in a very desireable area. ML 44574. Please call for appointments to Allan Trelford, 386-3494 (24 hrs.).

WATERVIEW, ROCK AND CEDAR
West Coast contemporary designed to take advantage of the mountain view, water view and the quiet of a rocky lane in the high Grange area. $122,900. TERRY SMOLLETT, 386-3494 (24 hrs.).

OCEAN VIEW
$58,900 on a no thru street with beach access. View to the Olympics. Two bedrooms, two fireplaces and extra bedroom downstairs. Assumable financing at 11%. TERRY SMOLLETT, 386-3494 (24 hrs.).

TOUCH OF CHARM
$74,900
It's a joy to see the charm and individuality of this beautifully renovated older home situated on a large 60x208 sq. ft. lot. A front porch leads to the spacious living room. Beamed ceilings in the living room, dining room and modern eat-in kitchen augment the attractive den. And there's a possible in-law suite in the lower level. CALL FOR DETAILS. CHERI TIFFANY, 386-3494 (24 hrs.).

CHARACTER
Room for the whole family with 3 bdrms and bath up. Master bdrm on main with 2 FPS and large formal dining room. MLS 042601. DAVE DOLLMAN, 386-3494 (24 hrs.).

$93,500
CORDOVA BAY
First class family home on a 70x140 lot! Three bedrooms, 1½ baths, shake roof and very nicely decorated, plus a full basement. Good assumable first mortgage. All in a quiet setting with some sea glimpses. MLS. Call now to view. NEIL R. MACDONALD, 386-3494 (24 hrs.).

NEW HOMES
$64,900
Located on 2101 Henry Ave., in Sidney. 3-BR with basement. Thermo windows, Fireplaces, sundeck and Carport. At these prices won't last. Also have Strata Duplex: 3 BR's a side, at $53,900 per side or both sides for $106,000. Open everyday for viewing.
BOB HAMILTON 656-4692
KNOWLES REALTY LTD. 384-8101

GORDON HEAD
Brand new 3 level split, 3 bdrm, 2 4-pce baths with R.I. for 3rd bath. Large lr with feature rock fp, kitchen features oak cabinets with eating area, also finished family room off kitchen. Undeveloped area for 4th bdrm or work area. Single car garage. This house has cedar exterior, there is 11¾% mortgage avail. Still time to choose carpet colour and counter tops. $93,500.
Homewood Construction 721-3242

IMMACULATE
7 year old, 3 bedroom home. Many added features including 18' pool, mature trees on large 65'X117' lot, ensuite, beautiful old brick fireplace, quality carpeting, partially finished basement with roughed-in fireplace, bath, laundry, garage and workshop. Nice Colwood location. 3170 Wishart. Plus assumable 11¾% mortgage of $36,000. Asking $73,500. Owner 478-8602, no agents.

TREES and SUNSHINE
Only $41,900 gives you a large lot and neat three bedroom mobile home in central Langford. Price includes four appliances and drapes. Please phone.
Bruce Davenport 479-7138
Home 592-0995
GLENGARRY REALTY

★$44,900★
STARTER SPECIAL
OPEN SAT. 3-5
SUN. 1-4
408 RAYNOR
Completely renovated 2 BR Bungalow all basics updated, FP in LR and Large dining area.
479-3612 KENT DEANS 478-8316
478-7485 CHUCK FARRAR
Century 21 Suburban Realty

BY OWNER, COLWOOD, 5 year old, 3 bedroom split level with 1,300 sq. ft. on main, extra big L shaped living room and dining room with sundeck off, 2 fireplaces, large kitchen with eating area and built-in dishwasher, 2 bathrooms, super rumpus room with custom built bar. Laundry room, workshop and plenty of storage area. All this on large landscaped view lot with plenty of trees in backyard. $73,900. 478-3606, 478-7381.

"PRICED IN THE FORTIES"
Small, no-step, one-bedroom home, situated in Sidney, close to all amenities. Large garage or workshop in yard. Perfect retirement or starter home. Call now to view.
SAANICH PENINSULA PROPERTIES
2354 BEACON AVE.
SIDNEY 656-4000

BY OWNER
10% Mortgage
3 years assumable, save approximately $6,000. Lovely 3-bdr, walk-in closet, new carpets, two fireplaces, finished rec room, workshop, carport, sundeck, nicely treed landscaped lot, near beautiful Glen Lake. 474-2750. $64,900 firm.

2 BEDROOMS, FULL BASEMENT, many extras. $52,900. 415 Springfield Street. 383-2798. No agents.

250 HOUSES FOR SALE

BOB FARRELL'S BEST
CHRISTMAS HILL IN-LAW
MODERN 3 BEDRM. HOME WITH 2 BDRM. INLAW READY TO MOVE IN NOW! $52,000 9¾% MORT. TO ASSUME. HIGH $80's. BOB FARRELL.

DOWNTOWN
CLOSE IN AND GRACIOUS 3 BDRMS. 3 BTHS., POSSIBLE 3 BDRM. SUITE IN BSMT., FORMAL DINING RM. MUCH MORE. $47,000 AT 10¾%. LOW $70's. BOB FARRELL.

BAY STREET
OLDER DUPLEX WITH HIGH INCOME AND LOW VACANCY. MULTI BDRMS. DOWN — 1 BDRM. UP. $70,000. BOB FARRELL.

FERNWOOD
2-BEDRM. COTTAGE — A LITTLE GEM — ON DUPLEX ZONED LOT. MOST ATTRACTIVE STARTER ON MARKET. MID $40's. BOB FARRELL.

SHELBOURNE
2 BDRM. RENOVATED HOME WITH 2 MORE CHILDREN'S BDRMS. IN BSMT. EASY TERMS. LOW $50's. BOB FARRELL.

BEACON HILL
2 BDRM. CONDO., RETIREMENT ORIENTED BUILDING, SMALL AND QUIET. MID $60's AND HIGH $80's. BOB FARRELL.

WEST SAANICH RD.
1.65 ACRES OF PEACE AND QUIET; 3 BDRM., HOME REVERSE PLAN LIVING AND D. RM. LARGE KITCHEN. MANY MORE FEATURES. $129,000. BOB FARRELL.

BOB FARRELL
386-3124
384-8075 Pgr. 1203

SEASPRAY PROPERTIES LTD./ REALTOR
1911 QUADRA
386-3124

JACK MEARS
OAK BAY REALTY LTD.
2194 OAK BAY 598-3321
Where Trust Is The Basis Of All Business

NEW EXCLUSIVE
$83,900
A carefully maintained 15-year-old three bedroomed home in the Lakehill area. Quality broadloom, almost new roof, new hot water tank and a well developed basement with large fourth bedroom, 2 pce. bath, family room and utility area. This home is a pleasure to show. See this new Exclusive with BARBARA BOLLI at 598-3321 or 743-3042.

BROADMEAD BUNGALOW
Secluded, well maintained ranch style home in this most desirable area. Comfortable living room, L-shaped dining. Cozy family room off efficient kitchen. 3 bedrooms, 2 baths. Easy care garden for those not quite ready for appartment style living. Call us for information about the good, low interest mortgage. Priced to sell at $115,000. Exclusively with BETTY McFARLAND, 658-5927 or GIBBY McLEOD, 598-2264 or Office 598-3321.

FAIRFIELD CHARACTER HOME FOR $99,500
Granite pillars, beamed ceilings, leaded and stained glass windows, wainscoting, 3 fireplaces in over 2700 sq. ft. of gracious living is offered in this 1913 home. Beautiful seaviews into Gonzales Bay, priced to sell quickly. New Exclusive with DARRYL YOUNG, 388-5464 pager 526.

Member Relocation Services Canada

BYRON PRICE & Associates Ltd.
202A-2046 Oak Bay Ave.
592-5454

OPEN HOUSE
SAT. and SUN. 1-4
1536 BYWOOD PL.
(off St. Charles from Rockland or Fort)
"New" — over 2700 sq. ft. of LUXURIOUS living. TREND-setting designed to offer your own FAMILY PRIVACY for PARTIES — KIDS HOME-WORK — HOBBIES — READING — MEDITATION and ETC. Home comprised of MASSIVE living room with FLOOR-to-CEILING SELECT ROCK FIREPLACE. SEPARATE dining room for FORMAL ENTERTAINMENT. HUGE kitchen with SOLID OAK CABINETS in "Honey Colour" full SOLID OAK PANTRY CABINET for all your can goods, etc. — in line with the kitchen is a LARGE FAMILY ROOM for CONGENIAL living — LARGE, master bedroom with walk-in dressing room plus powder room with FULL PLUMBING and OAK VANITIES. Master bedroom is separate from the other two large bedrooms all clothes closets are deep and large with FLOOR-TO-CEILING MIRROR SLIDING DOORS — THREE SETS OF BATHROOMS, SOLID OAK VANITIES, ALL TASTEFULLY DECORATED. The STUDY ROOM — HOBBY is panelled in WALNUT — UTILITY for washer and dryer — PATIOS — DOUBLE GARAGE — PRIVATE OBSERVATORY ROOM with GLIMPSE of the SEA. Property is LANDSCAPED and LOCATED on QUIET CUL-DE-SAC. Oh Yes! We will consider TRADES on your present home or straight purchase at $158,500. For prior appointment phone Victor Wong or Don Bacon at 592-5454 or 479-6569 or 595-6588 anytime.

ROCKLAND 830 ST. CHARLES
Situated in one of Victoria's most sought after areas, minutes from downtown. Over 4000 sq. ft. of immaculate well designed, character home, plus small self-contained suite, oak beams, stained glass windows, beautifully proportioned rooms, custom East India rugs, authentic 1913 style and comfort all set in .645 of an acre which includes a greenhouse, stables, vegetable garden, fruit trees and manicured lawns. Excellent value at $225,000. To view call:
PAULINE CASS
598-1448, or
388-5464, Pgr. 705
SEASPRAY PROPERTIES LTD., 595-3151

BY OWNER HALF DUPLEX IN Colwood, 3 bedrooms, 1½ baths, fenced yard, dead-end street, close to Rec Centre and shops. $43,000 assumable mortgage at 10¼%. Asking $54,900. 474-2600

250 HOUSES FOR SALE

BLOCK BB BROS.

See Our Weekly BESTSELLERS CATALOGUE

JUST LISTED
A condo with spectacular views of the city, inner harbour and ocean. 2 bedrooms 1½ baths. Pool, sauna, workshop. Call me for more information. Price $56,900.
MARYANN WALDMANN
386-3131 598-0265

NEAR UNIVERSITY
bdrm. home on large nicely landscaped lot, contains fireplace, full kitchen and ensuite plus 1 bdrm in-law-suite. $85,900. Call,
386-3231 BEV MORTON 383-8810

OPEN HOUSE
1440 BAY ST.
SAT. 1:30-3:30
Three bedrm. home, easy care lot. Separate garage. Fireplace in living rm. dining rm. plus modern kitchen. Close to shopping and buss. Fully insulated. Fenced yard. Offered at $62,000.
RICK MITCHELMORE
386-3231 595-1002

OPEN HOUSE
944 KENTWOOD TERR.
1:30-4 SAT.
This 3 bdrm. Mediterranean contemporary enjoys panoramic views of the immediate valley, and Olympic mountains. The unique floor plan smoothly intergrates the large LV rm. featuring fieldstone fireplace, gracious dining rm. dream kitchen and family rm. with brick fireplace. Adequate parking is provided with a 2 car garage plus additional spaces. Truly a home for the quality conscious, who desire the best in gracious living.

$157,000
CLIFF HASLAM
Office 386-3231 Residence 598-4430

OPEN HOUSE
SAT. 2-4
736 POWDERLY ST.
$54,500 — 4 bedrms., 2 baths, liv. rm. with franklin F/P, din. rm. large kitchen with sundeck. Watch for signs off Craigflower Rd.
MARGARET PRICE
477-1941 386-3231

Century 21®
MAYFAIR REALTY
Mayfair Centre
386-2955

OPEN HOUSE
2938 Shelbourne
SAT. 1:30-4:00
New MLS listing of a 6 year old no-step bungalow of over 1100 sq. ft. ideally located close to shopping, bus, schools. This home is in excellent condition with vaulted ceilings, large kitchen-family room, in-line dining-living room with floor-to-ceiling fireplace. Patio off back overlooking 168 ft. deep lot. Asking $69,900 with assumable mortgage. Possession negotiable. Come see this home — it could be the one you're looking for. In attendance — GEORGE WALL, 386-2955 or 477-0548.

JUST LISTED
A delight to show this 2 bedroom home on quiet street right across from park. Full basement with den or could be 3rd bedroom. Clean and cozy. Fireplace in living room. Well cared for. Call JIM TURNBULL, 386-2955 or 479-0735, SANDY BANNER, 386-2955 or 479-0430.

HOUSE & STUDIO!
2 bedroom, full basement house on large commercial lot with separate 1200 sq. ft. studio, fully serviced. Call for more information. SANDY BANNER, 386-2955 or 479-0430, JIM TURNBULL, 386-2955 or 479-0735.

HOME PLUS WORKSHOP!
Neat, clean 2-3 bedroom home on corner lot, recently renovated. Large workshop fully wired. JIM TURNBULL, 386-2955 or 479-0735, SANDY BANNER, 386-2955 or 479-0430.

¾ ACRE
Secluded, quiet area yet not far from town. 3 bedrooms and room for more, large rec. room. Large workshop, loads of extras. Call now. SANDY BANNER, 386-2955 or 479-0430.

VIC. WEST
A home for under $50,000 — 3 bedroom townhouse in well maintained building — offers sheltered parking, huge sundeck (at the back away from the street), a full basement and all in meticulous condition. Area is well located on quiet street but convenient to all amenities. Exclusive — courtesy to realtors. Call MARION BRADSHAW, 386-2955 or 477-4125.

DUNSMUIR 388-7868

OPEN HOUSE
Sat. & Sun. 1:30-4:00 p.m.
3148 Fifth Street
Located in quiet area one block off Quadra St. 3 Bedrooms on main floor and 3 Bedrooms, Living room, Kitchen in full basement. Would suite two families or if you need a lot of space come and view this home. Offers wanted on $83,900. Richard McKenzie 479-5047 or 388-7868.

ROYAL OAK
$74,500
3 bedrooms, rumpus room, in this mature, well-kept family home. Large 128'x145' lot with potential extra lot. Please phone for appointments. Allan Kleman, 656-4242 or days 388-7868.

HIGHLANDS
1.3 Acre plus cozy 2 BR bungalow with room to expand. Rural Atmosphere but close to town. Asking $69,000. To view call:
Colin Craven
388-7868 or 386-0627

HIGH QUADRA
De-Luxe family home under construction
Our contractor just poured the foundation for this lovely 3 BR, full Bsmt home — over 1400 sq. ft. on main floor. Will be ready for your occupancy by May 15th. We will guarantee the sale of your present home. Asking $95,000. (will qualify for B.C. Gov't 9¾% mortg). Call:
Leo Pigert Res. 598-1975 — 388-7868
Evan Williams 388-5464 Pgr. 745.

UNIQUE OPPORTUNITY
Here's your GOLDEN CHANCE to own your own house in GORDON HEAD, but without worrying about lawn cutting or any outside maintenance. ALL DONE for you under Strata Plan, 2 Bdrms on main floor, good-size LR, separate DR, 3rd Bedrm and Rumpus Rm in full basement. Asking $59,500. Call Leo Pigert, 388-7868 or 598-1975 or Evan Williams, 388-5464 Pgr. 745.

250 HOUSES FOR SALE

Victoria Realty LTD.
386-3585

Country Beauty
Saanichton
7710 Wallace Dr.
Lovely family home with 1800 sq. ft. finished, 4 spacious bedrooms, two full baths, excellent living room-dining room with sliding glass doors to a fenced rear yard. Asking $74,900 with a 10¼% mortgage. Please call Colin Munro, 386-3585, 652-3383.

TWO ACRES
HOME and SHOP
Wooded, level, secluded land. Ideal for horse or livestock. On this property is a SPACIOUS HOME (2700 sq. ft. finished) with a professionally done large rec room (30'x15'), floor-to-ceiling white rock fireplace and bar. Ideal party room, PLUS a 14'x25' separate games room, and laundry room down. With this QUALITY home finished in cedar and shake exterior goes a LARGE SHOP (25'x30') containing its own 100-am

250 HOUSES FOR SALE

HENDERSON REALTY LTD. 385-9741

JAMES BAY CHARACTER $65,000
Large two storey home with 3 bdrms up renting for $350. 1 bedrm basement suite rents for $190. 10¼% first mortgage. Hurry this won't last. MLS.
GLENN NICHOLLS 598-7689

VIC WEST $46,500
Modern 2 bdrm bungalow at the end of a quiet street. Nice views. Assumable 11¼% mortgage. No steps and fenced yard. Call now. MLS.
GLENN NICHOLLS 598-7689

WHITTOME'S

ESQUIMALT FLEMING PARK
$135,000
3 OR 4 BEDROOMS
LOT SIZE 85'x304'
LOCATED WITHIN A FEW YARDS OF FLEMING PARK BEACH. LARGE ENTRANCE HALL WITH POWDER ROOM, PLUS DEN WITH FIREPLACE, 20' LIVING ROOM AND 15'x16' DINING ROOM, OPEN FIREPLACE. LARGE FAMILY KITCHEN. STAIRWAY IN ENTRANCE HALL TO BEDROOMS UPSTAIRS AND 4 PCE. BATHROOM. FULL BASEMENT WITH 18'x20' REC ROOM. HOT WATER HEAT, NEW FURNACE. IF YOU ARE A LARGE FAMILY WITH BIG FURNITURE, THIS IS FOR YOU. 1600 SQ. FT. MAIN FLOOR, 1200 SQ. FT. 2ND FLOOR. MLS 43811.
388-4271 MR. FRASER 479-1424
388-4271 MR. JOHNSON 592-3573

HOME & LOT DIRECTORY
IN COLWOOD
Direct from Builder
New homes available Jan. and Feb. Features include thermopane windows, fireplace, FA electric furnace, extra insulation, eating area in kitchen and much more. All homes carry a 5 yr. warranty.

Building lots available in excellent locations. Hilltop or close to ocean. Ideal for custom building.

FOR MORE INFORMATION PH. KEN MILLAR 478-1721 or 384-8075 PAGER 519 ANYTIME

RIDLEY BROS.
DEVELOPMENT CO. LTD.
MEMBER VICTORIA H.U.D.A.C.

MacLeod & Associates
REALTY WORLD®

OPEN HOUSE
809 Piermont Pl.
Sat., 2-4
This Rockland area executive home is not yet completely finished, but now is the time to buy. Almost 2,500 sq. ft. of gracious living features sunken living with rock heatilator fireplace, large family room with fireplace, spacious kitchen with solid oak cabinets, 4 bed. up with a fantastic 40 ft. master. Stop in to see this lovely new home (off Rockland near St. Charles). MLS. $157,500.
381-3131 Kent MacLeod 595-4273

SWINERTON'S
REALTY WORLD®
OPEN HOUSE
Sun. 1:30-4:00
630 Baltic Place
New Listing
Just listed — consider these features: 4 Bedrooms, 2 Bathrooms, Family Room, Brick to ceiling fireplace, sable cedar walls and a large sunny deck. Fenced garden lot and a quiet cul-de-sac close to the City. Only 7 years old and in mint condition. Owner transferred. $79,900. MLS.
SUSAN & JACK BETTS
477-4042 — 385-2481
Swinerton Stewart Clark Ltd.
Realty World

Fairfield Realty Ltd.
OPEN HOUSE
OAK BAY BORDER
SAT. 1:30-4 P.M.
1904 DUCHESS
$64,900
Central location, roomy good family home. 3 bedrooms, LR and DR, pantry and large kitchen. Full basement with one room. Easy care lot with barbeque. To preview please call
ANN BLONDEAU 598-7824
GEORGE LEWIS 384-4338
OFFICE 383-2244

FAIRFIELD
2 year old 3 bedroom 2½ bathroom contemporary home with F.P., dining room and family room. Separate garage on quiet street. Asking $82,500. To view call Tony Brogan 388-6275 pager 2471 or 383-2244.

N B B BROWN ROS on LANSHARD S
"People Helping People"
OPEN HOUSE
4885 WESLEY RD.
Saturday/Sunday
2:00-4:00
Cul-de-sac location, on the Cordova Bay ridge. Plan to inspect this spacious and immaculate home of quality construction. Living room and dining room overlooking private back garden. Terrific kitchen. 2 firelaces, 3 bathrooms, 4 bedrooms. Super sundeck and patio for summer living. Owner transferred, quick possession possible. MLS. 044242. Asking $105,000.
REG SCHUMAKER 598-2333
DON MESSAGE® 477-3715
or call 385-8771 (anytime)

LARGE 3-BEDROOM HOUSE, on Hillside, Close to shopping centre, duplex zone. Asking $61,900. 384-4206.

BEAUTIFUL 3 BEDROOMS and den, waterview ½ acre near Experimental Farm. Drive by 9249 Pinetree and call 656-6192

250 HOUSES FOR SALE

OPEN, SAT.-SUN., 2-4 P.M.
(2 ACRES WITH BARN)
935 WALFRED RD.
A delightful 3-4 bedroom, 3 bathroom home with large living room, featuring cut stone fireplace, formal dining room and great full-size kitchen with eating area, rec room with wet bar as well as laundry room and 4th bedroom finished down. A contemporary home with all modern convenience extended to the cedar-sided and shaked barn on cement foundation with stalls and chicken run, as well as other outbuildings and exterior lighting. Almost completely fenced, it offers privacy and view. Priced to sell at $134,500.
THE ZIEGLERS
592-1768, or
384-8075, Pgr. 310
SEASPRAY PROPERTIES LTD., 595-3151

LUXURIOUS SOOKE HOME
Modern post and beam-all cedar exterior, carpeted throughout, vacant now. 3 bedrooms, master is very special with private sundeck, 16x20 living room plus raised conversation alcove, large skylighted 4 piece main bath, 2nd 3-piece bath and roughed in sauna, spacious rec room with bar, large joyful modern kitchen is a must see. Landscaped, easy care lot with majestic cedars, double garage. Quality living in the fastest growth area of Greater Victoria. Terms tailored to your needs, 10½% mortgage. Grab this now at $83,900. To view call owner 477-9858.

B.C. LAND AND INSURANCE AGENCY LTD.
COLWOOD
½ ACRE — $65,000.
Well kept older 2 bdrm., full basement home on corner lot with 300 ft. road frontage. Very attractive livingrm. with fireplace and built-in bookcase, sep. diningrm., bright kitchen, stove and fridge included, carport and sundeck.
478-5588 Shirley Wilde 478-2459

$39,500
Lot size 51x140. Buy this cute little bungalow, small but updated wiring, etc. for possibly the price you would have to pay for a lot at todays prices. Situated close to new Shopping Centre now being built at Burnside and Tillicum. Great investment opportunity.
WAYNE BUTTERFIELD
382-8101 or res. 479-7030
National Trust Co. (Douglas)

STARTER SPECIAL
$44,900
OPEN SAT 3-5
408 RAYNOR ST.
Completely renovated 2 bedroom bungalow with fireplace in L.R., large dining area. All basics updated, plumbing, wiring, heating, and windows. Won't last long. Exclusive.
479-3612 KENT DEANS 478-8316
Century 21 Suburban Realty

"New" — Large Lot
OPEN HOUSE
Fri., Sat. 2-4:30
4300 Quadra (near end)
Brand new 3-bdrm home, country views, convenient to freeway, ensuite with shower, large downstairs area for development, double carport. Offers to $83,500. George Green, 477-4651 or 381-5613 Rather Realty.

JUBILEE HOSPITAL BY OWNER
$62,500
Delightful well maintained 2 bedroom home, separate dining room, large recently renovated kitchen with sundeck off, 2 finished rooms, toilet and laundry in basement, new roof and gutters, fenced lot 50x110, back lane assessed to separate garage, extra parking for camper or boat. No agents please. 595-3953 before 4pm. and after 7:30pm.

ENERGY SAVER
You won't believe the low heating bill for this new 3 bedroom home situated on a nicely treed ½ acre in Deep Cove only a block from the beach. Price $87,500. 656-6883.

$41,000. BY OWNER, 2 BEDroom on Raynor St., Electric heat, could be completely heated by wood. Has two brick chimneys. Extensively renovated on inside. Copper plumbing, hook up for washer and dryer. Phone 478-6586 evenings and weekends.

OPEN HOUSE SUNDAY 1-3 PM. Perfect starter or retirement home. 2 bedrooms, non-basement, electric heat, large cosy kitchen. Secluded 50X217' lot. Close to Woodward's and Sears. Assumable 10% mortgage. Asking $62,500, by owner. 385-7942.

PRIME OAK BAY
Charming "English cottage" with exceptional garden on quiet street with backlane only ½ block from sea. Immaculate condition, 3-4 bedroom, full basement with garage. $109,000. Owner, 598-2247.

$81,500. CENTRAL SAANICH. For sale by Builder. Now nearing completion on good sized lot. 1½ baths, heatilator fireplace, thermopayne windows, separate dining room, full basement with roughed-in fireplace, large sundeck and carport. 656-7026.

TOWN AND COUNTRY REALTY

WATERFRONT HOME FOR sale, new, 1440 sq. ft., Glen River modular home right on Juan de Fuca Strait, 940 sq. ft. sundeck on ocean side, must sacrifice. For appointment to view phone 642-4338.

OAK BAY BY OWNER
3 bedroom home in A-1 condition, separate dining room, close to all amenities, situated on quiet road. Telephone 598-1312 for appointment to view this desirable property.

BRIGHT 2 BEDROOM HOME on large lot overlooking entrance to Royal Colwood Golf Course. Spacious living room in back with view. Prime location for potential development. 478-2523.

STRATA HOME, QUALIFIES for 9¾%. 1200 sq. ft. 2 bedroom, master ensuite, walk in closet, sky lights, energy efficient fireplace, carport, unfinished basement. Excellent area. $75,000. 383-3489.

COLWOOD, CLEAN AND SPACious, 3 bedroom, living room, sundeck off dining [illegible] stone fireplace, large kitchen, full basement, large lot near recreation centre and facilities, $75,900. 478-7990.

LANGFORD
3-bdr, FP, ½-duplex. Lease option. Boat or car as down payment. Owner transferred. 478-9406.

CHALET FOR SALE. 3 BEDrooms, Sauna, livingroom, kitchen, 2 bathrooms. Lot size approximately 100X100'. Near the Keg and golf course. $165,000. 384-3690.

CEDAR HILL-MCKENZIE
Private: Side by side duplex. Clean comfortable home with revenue from other side. LARGE LOT. Offers on $119,000. 477-8666.

250 HOUSES FOR SALE

LANDSEND BY OWNER
Open House, Sat. & Sun. 12-4
Modern home on ½ acre of well treed property. 3 bedrooms up, living room with fireplace, dining room, large kitchen, 1½ baths. Fully developed downstairs featuring 1 bedroom, rec room, games room, bath, lots of storage. 1166 Cloakehill Road. 656-7694.

OAK BAY BORDER
By owner, $79,900. 3 bedroom home, quality carpeting throughout, dining room, living room with fireplace, sundeck off large master bedroom, fully developed basement with laundry room, garage and workshop. Fur trees, shrubs and separate garden shed. No agents please. 598-9578

OAK BAY
SAT. 2-5 P.M.
466 STURDEE
A delightful two bedroom, 2 fireplace bungalow close to sea and all amenities. $59,000.
Terry Smollett
Dave Dollman 386-3494
CENTURY 21
WESTERN HOMES LTD.

$38,000
Is the full price for this two bedroom strata duplex home. Includes stove and fridge - 85% mortgage available - City Location. Please phone.
Bruce Davenport 479-7138
Home 592-0995
GLENGARRY REALTY

Canada Trust Realtor
595-5131

LOVELY RENOVATION
FAIRFIELD
CHARACTER HOME
3 bedrooms, den, 3 new bathrooms, new kitchen, lots of cedar, pine, quarry tile, bright 1800 sq. ft., garage, block to ocean walks, large 10¾% mortgage, offers on $105,000. 382-5421.

FAIRFIELD AREA
Private sale. Excellent 2 bedroom, non-basement starter or retirement home. Quiet street. Detached garage. Fireplace. Low cost hot water heating. Ideal location, ½ blocks from Dallas Road. Asking $59,900. Large assumable mortgage, $46,000 at 11%. 382-6744. Friday, Saturday call 477-3031.

NEW $73,900
Split level, quiet city location (Sears). Get together with builder to choose colours, cabinets and carpets. 3 beds, 1½ baths, fireplace. Java Development Corp. 474-2550.

GRANNY'S CHOICE
Beautiful 3 bedroom bungalow with fireplace and fenced yard. Close to Hillside Mall. $48,500.
Dave Dollman, 386-3494
CENTURY 21
WESTERN HOMES LTD.

$43,500
JAMES BAY BY OWNER
Small 4 bedroom, one block from the sea. Electric heat, modern plumbing and wiring, wall to wall carpets, fenced yard. Townhouse zoned. 479-1859. No agents.

BRENTWOOD-NEW
Quality custom built, 2 bedroom, 2 bathroom, Brentwood home; lovely seaview lot. Oak kitchen cabinets, includes builtin dishwasher, stove, oven. 2 fireplaces (masonry), marble bathroom fixtures, large sundeck; on Steilys. Asking $88,900. 652-3802

$45,900
As new 1 year old ½ duplex at 717 Belton Ave in Vic West featuring 2 bedrooms, 1½ bathrooms, w-w, fridge, stove. Drive by, give us a call, make an offer. No agents. 598-8755, 477-7416.

COACH HOUSE REALTY LTD. 381-5255

VIDCO
Commercial-Residential
Real Estate
31 Bastion Sq. 388-4232

METCHOSIN, 2 WOODED acres, custom house, new w/w, vacuum system, wood heat, basement suite. 1052 Glen Forest Way. $88,900. 474-1487.

3-BEDROOMS, 2 YEARS OLD, ½ duplex, with large lot, located in Langford, take over assumable mortgage at 10½% plus $15,000 down or best offer. 474-2466.

REDUCED $2000, BY OWNER, custom-built 3-bdrm home with heated covered pool, water and mountain views, $94,900. 642-3083. No agents.

FAIRFIELD, 66 MOSS ST. 4 bedrooms, large living room, den, 2 fireplaces, furnace room, vacant, in-law suite rented. $84,500. 598-6956 or 383-1801.

UPLANDS
Elegant yet practical contemporary design, 5 bedrooms, swimming pool, ½ acre. $250,000. Call 592-5157, owner.

FAIRFIELD REALTY LTD.
Call the Fairfield Specialists
1295 FAIRFIELD RD. 383-2244

$47,900 COUNTRY COTTAGE, 2 bedrooms, utility room, garage. 479-8857, 385-8367.

253 COUNTRY HOMES and PROPERTIES

THETIS LAKE PARK SECLUDED 2.7 ACRES HOUSE AND COTTAGE
Situated on a totally secluded 2.7 acres of lawns, private walks, fruit trees and adjoining 700' of Thetis Lake Park, a delightful 3-bedroom home with good sea and mountain views, large living room with fireplace, spacious kitchen with breakfast room, family room with fireplace. The cottage has living room with fireplace, kitchen, bathroom, bedroom. The property is an island of seclusion for two families. EXCLUSIVE. $129,000.
TED WALFORD
Residence Office 24 Hrs. Office
598-1420 477-1841

HOUSE 4 ACRES
6-yr.-old, 1414 sq. ft. home. Loaded with extras — 2 fireplaces, large master bdrm. 3 bathrooms, family-sized kitchen, family rm. rec room, built-in vacuum. Large sundeck over double c/port for entertaining. 42 ft. by 24 ft. Workshop with grease pit. Ideal for a mechanic. Located in Metchosin. Asking $139,000.
386-3231 RAY MILAN 592-7525
BLOCK BROS. REALTY LTD.

2¼ ACRES SAANICH $121,000
Peace and quiet, yet very close to town! 2¼ good acres and a very different very nice 3-4 bedroom home. (MLS) Call now to view. NEIL R. MACDONALD, 386-3494.
CENTURY 21
Western Homes Ltd.
1037 Cloverdale Home
386-3494 (24 hrs.)

BEAUTIFUL COUNTRY LIVing on this 6.9 acres with lovely 2 story 3 year old open beam home, made with BC's beautiful wood, 1800 sq. ft., 3 bedrooms plus den, fireplace, garage, assumable mortgage of $59,000 at 10¼%. Asking $95,000. Private sale. 4804 Sooke Rd. 642-4729

253 COUNTRY HOMES and PROPERTIES

SENANUS DRIVE
1.25 ACRES
INDOOR POOL
Situated amongst homes of distinctive character offering seclusion and privacy in a location convenient for 2 golf courses, marinas and the airport for the traveller or visitors. The feature of this home, which was designed by John Di Castri in 1974, is the superb indoor swimming pool with sauna, sunlamp couch, bathroom and dressing rooms which adjoin the recreation room with wet bar and floor to ceiling stone firepace. Of the three bedrooms the master has a jacuzzi tub and separate shower. Large living and dining room plus den. The grounds require minimum maintenance and are fully fenced. There is provision for 4 cars and a circular driveway. Kennels and planned accommodation for your animals. View by appointment at your convenience.
Geoff Jackson
592-0135 477-1841
BLOCK BROS. REALTY LTD.

COACH HOUSE REALTY LTD. 381-5255

OPEN HOUSE
Sat. 1:30-3:00
Corner of Lakeridge and Woodridge
(Off Munns Rd.)
Recently completed 3 bedroom contemporary home in country setting backing on Eagles Lake. Excellent construction. Assumable mortgage at $55,000 at 11¾%. Full price $92,000. M.L.S.
Bruce Gibson of
Coach House
Realty Ltd.
381-5255

B.C. LAND AND INSURANCE AGENCY LTD.
METCHOSIN SEAVIEWS
Wondering what to do with the kids? Turn them loose on 1.15 acres or let them discover the beach from the private beach access. This well built home has 3 bdrms. on main, 4th down. Spacious living room, separate dining room, country kitchen with separate eating area. Family room, 2 fireplaces, 3 bthrms., wood stove in studio. Guest cottage. Fantastic seaviews. Property overlooks a pasture of sheep. MLS $115,000. For private viewing call:
478-5588 Shirley Wilde 478-2459

GORDON HULME LTD.
Sidney-Saanich Peninsula
656-1154 2444 Beacon Ave.

256 WATERFRONT PROPERTIES

"UPLANDS"
A very spacious waterfront home in a most desirable location overlooking the Yacht Club and Cadboro Bay, with an ever-changing marina view.
A low bungalow style with brick facade and cedar shake roof. It has 2 storeys on the view side affording you views from most rooms in the home. Spacious living room with formal marble fireplace, sep. dining room, large family kitchen with built-in cook centre, dishwasher and garburator. The breakfast area overlooks the 16'x32' heated swimming pool and patio area. 4 large bedrooms on the main floor, master has full bath ensuite and walk-in closet. The recreation room has a beautiful rock fireplace and wet bar. A 5th bedroom and 3-pce bath and games room and office complete the lower level. Exclusive, listed at $295,000. For information or an appointment please call:
595-1535 John Jenkins 388-5464
Pgr. 582
BOORMAN INVESTMENT CO. LTD.

WATERFRONT PENTHOUSE LUXURY
A superb WATERFRONT PENTHOUSE, with reception hall, large living room with fireplace, dining room, den, spacious kitchen with adjoining breakfast room-conservatory, and 2 bedrooms. Master bedroom with dressing room and full ensuite. 2 bathrooms 49' rooftop terrace offering total seclusion and magnificent view. 2 view balconies. A unique and exclusive PENTHOUSE residence situated on the Gorge WATERFRONT. EXCLUSIVE. $159,000.
TED WALFORD
Residence Office Office (24 Hrs.)
598-1420 477-1841
BLOCK BROS. REALTY LTD.

WATERFRONT GORGE, ADMIRALS
Here is a dandy waterfront home, large living room with fireplace, good sized dining room and patio off. Extra room not finished could be used as studio. Two sets of plumbing. Full bsmt. could be developed for what you like. Oil heating. Full price $129,500. Open to offers. Call HAROLD WARE 385-1580 or 386-6164 CASTLE PROPERTIES LTD.

A.E. LePAGE WESTERN LTD. REALTOR
QUALICUM, 100 ft. waterfront. Spend your golden summers or live year round in this neat 2 BDR bungalow, fireplace, glassed in sunporch, 5 appliances and some furnishings. Drive in garage plus boathouse. Full price $98,500. Call JOAN HALKO 477-7121 or 386-1055.

SHAWNIGAN LAKEFRONT, 3 or 4-bedroom home, plus 1-bedroom apartment up. $98,000 or trade for Victoria home or duplex. Phone 386-1607 or 112-743-5937.

258 CONDOMINIUMS

SPENCER CASTLE
Prestige location for quiet, gracious living. New, spacious 1435 sq. ft., 2 bdrm luxury condominium. Asking $124,000. Includes underground parking, full recreational facilities, separate guest accommodation, 5 acres of beautiful park setting, central location, to view anytime call SUZANNE PATERSON 388-6275 pgr. 915 or OPEN HOUSE weekends 1-4. Buzz 405 or 206-2930 Cook St. CASTLE PROPERTIES LTD. 386-6164.

*** OPEN HOUSE ***
*** SUNDAY 1-4 P.M. ***
*** 525 BROUGHTON ***
New condominiums in the Inner Harbour. Two and Three bedroom units available. Ranging in price from $78,900 to $98,000. Purchase building, guest suite. Financing available at 12%.
LORNE DOYLE 595-1047
KRIS GUDJONSON 381-3571
canada trust 595-5131

FULLY FURNISHED
One-bdrm condo [illegible] on Johnson St. Includes bed, dresser, accessories, stereo, hide-a-bed, kitchen suite, pot and pans. Hurry on this one. Owners want to leave April 30. Only $34,900.
386-3231 RAY MILAN 592-7525
BLOCK BROS. REALTY LTD.

CARNATION PLACE, 2 BEDroom condominium, 3rd floor. Includes fridge and stove, rec centre with pool, sauna and day-care. Low maintenance cost. Large assumable 11¾% mortgage. $42,000. 479-7514.

258 CONDOMINIUMS

DOWNTOWN
5 blocks from city centre there is a 1-bedroom condominium in a solid concrete building, underground parking, games room, laundry room. It is four years old and very, very clean. No pets. No children and there are rental restrictions. Try it, you'll like it, especially for $29,900.
REID TOPP
381-5567 388-6275 Pgr. 619
GARDNER REALTY (1979) LTD.
385-7744

BEATS RENTING
This bachelor apartment is in a central location, roomy and in excellent condition. With any reasonable down payment you could certainly buy this home for less than renting anything comparable. Priced to meet the most discriminatory budget at $20,500.
REID TOPP
381-5567 388-6275 Pgr. 619
GARDNER REALTY (1979) LTD.
385-7744

THE UN-CONDO SUMMERGATE VILLAGE
★ A community designed for the lifestyle of active adults
★ Recreation center with indoor pool, billiards, woodworking shop, dance hall, library & more
★ Display homes on site - a variety of energy efficient floor plans to choose from - some homes ready for immediate occupancy.
★ Come and meet our residents and you'll see why Summergate Village is the place to live.
Turn West Off Pat Bay at McTavish Road, (Airport turn off), then Right on Canora to the Entry Gates.
DEALER 6155 PHONE 656-1414

OAK BAYS MOST LUXURIOUS BUILDING, 2605 WINDSOR RD. A POOL, SAUNA, PARTY ROOM, ROOF GARDEN, STEAM ROOM, BARBECUE COURT, WORK SHOP, LOCKED UNDERGROUND PARKING.
2500 sq. ft. of palatial living, 3 bedrooms, 2 with dressing rooms and private ensuites, 2 additional bathrooms, fitted wool carpet and Quarry tiled floors. Kitchen with Jenair, G.E. Black glass appliances, compactor etc. Wet bar in large dining room, living room with fireplace and seaview. Cozy oak panelled den. 3 balconies, 2 parking stalls. $259,000.
1500 sq. ft., seaview, 2 bedrooms, 1½ baths, large living room with balcony, fully equipped galley kitchen, small den or family room, $144,500.
1440 sq. ft., park view. 2 bedrooms, similar to above. $139,500.
385-0991, 24 hour answering service.

COME TO OUR WATERFRONT CONDOMINIUMS
630 SEAFORTH AVE
Featuring 2 Bedroom STRATA UNITS. Situated on a 1.6 secluded, treed site with the balconies often only 15' from the city's waterside promenade (Capital City beautification project) Luxurious flexible floor plans - 1100 sq. ft. to 1180 sq. ft. Picture yourself gazing at the moon path on the water, or watching the ships entering the inner harbour, or watching seals and waterfowl. - 2 Bedrooms - 5 Rm apartments. Heat and hot water and parking also sauna and whirlpool. And for owners who travel there is rental management. View 1-4 daily except Monday and Tuesday.
DICKIE AGENCIES LTD
382-4312 or 382-8239

THE UN-CONDO SUMMERGATE VILLAGE
—AN ADULT COMMUNITY
—$500,000 REC CENTRE
—HOMES FOR IMMEDIATE OCCUPANCY
—SALES OFFICE OPEN DAILY TIL 5
Turn West Off Pat Bay at McTavish Road, (Airport turn off) Then Right on Canora to the Entry Gates.
DEALER 6155 PHONE 656-1414

P.R.B. P. R. BROWN AND SONS LTD.

PETS ARE O.K.
This luxury, two bedroom corner suite has a fine view of Beacon Hill Park. Sunny exposure, immaculate condition. Quiet pets may be welcome here. Choice of all cash for clear title or qualified purchasers may assume the existing $54,000 mortgage. Now vacant and offered at $79,500. Trades considered by owner.
DON RYCROFT 385-3435

LUXURY LAUREL POINT CONDO $99,500
For the discriminating purchaser this 2-bedrm. condo offers many features, a few of these are:
—overlooks swimming pool and Inner Harbour
—in-suite laundry facilities
—ALL appliances included
—4 pce. en-suite bathrm.
—rec. rm, games rm, pool and workshop available.
For appt. to view, call
KEN HIGHTON
477-7291 (Bus.) 385-9235 (Res) or 384-8075 (Pagr. 1259).
D. F. H. REAL ESTATE LTD.

ROOF GARDEN $107,900 SPENCER CASTLE
EXECUTIVE LIVING IS YOURS IN THIS LARGE TWO BEDROOM, TWO BATHROOM, SUITE. LARGE LIVING ROOM AND DINING ROOM, LUXURY DRAPES INCLUDED, PLUS ALL MAJOR APPLIANCES. WALL TO WALL BROADLOOM THROUGHOUT. POOL, SAUNA, ENTERTAINMENT FACILITIES, UNDERCOVER PARKING, CONCRETE BUILDING. CALL NOW TO VIEW:
388-4271 MR. FRASER 479-1424
388-4271 R. JOHNSON 592-3573
J. H. WHITTOME & CO., LIMITED

SPACIOUS 2 BEDROOM
This 2-bdrm—1½ bath suite has nearly 1,100 sq. ft. of living area with features including ensuite laundry, large walk-in closet, dressing area and ½ bath in Master bdrm, loads of storage and private patio. Tastefully decorated and ready for occupancy March 1. Located just steps from the Gorge waterway on quiet deadend street. Just listed at $45,900. MLS.
381-3131 Brenda Ellis 479-0335
REALTY WORLD MacLeod & Associates

258 CONDOMINIUMS

OPEN SAT. & SUN.
3 to 5 p.m., # 127-1870 McKenzie. Bright one bedroom, $32,500. MLS. Extras: private patio, walk in storage, garburator, on bus line. View with:
AUDREY MONT
385-7744 598-7598
GARDNER REALTY (1979) LTD.

$37,900
Just listed, a one-bedroom condo in beautiful Royal Woods. Perfect for the young couple as it features all the amenities such as tennis court, swimming pool, sauna, etc. $25,000 assumable 1st mortgage at 10¾%. MLS.
GALE CHRISTENSON
477-0191 477-7047
Royal Trust

PRESTIGE TYPE CONDOminium, secluded corner suite, main floor, no steps, large living room with beautiful brick fireplace, dining room, 1½ baths, w/w, panelled bathroom, enclosed patio, beamed ceiling throughout. $47,900. Present mortgage could be assumed $29,500 at 11½%. 382-8419. Open House 10am-4pm daily. By owner, no agents please.

DINGLEY DELL
Priced for quick sale by out of city owner. Neat 2 BR suite, facing East, quiet location, 3rd floor. Appliance, drapes included. Asking $36,000. ML. Compare to market then call for further information and viewing.
HERB McDANNOLD 384-6768
THE PERMANENT 382-9191

LAUREL POINT
Luxury condominium with view of Inner Harbour and Empress Hotel. 2-bedroom, two full bathrooms, 1260 sq. ft. Five appliances. Many amenities. Asking $115,000. Clear title. 386-1087.

JAMES BAY
Spacious 2 bdrm. suite, near Dallas Rd. park and walking distance to town. Quiet adult oriented building. $400. Call. 386-3231 BEV MORTON 383-8810

RUDYARD KIPLING
This prestige address offers cooperative suite with waterfront commanding view of Oak Bay Marina and Cadboro Bay. 1460 sq. ft., 2 bedroom, 2 full baths. By owner. $135,000. 598-4992

ROYAL WOODS
4 bedroom and den condominium on 1st floor, pool, sauna, tennis court, etc. $38,500. Call after 5, 652-9946.

UNIVERSITY PARK TERrace, 2 bedroom, assumable 10½% mortgage. Asking $42,500 477-6779 evenings and weekends.

259 TOWNHOUSES

OPPORTUNITY KNOCKS
Here is an opportunity to own a 3-bedroom, bath and a half townhouse in excellent condition. Same owners for 8 years. Large courtyard with roses and shrubs. Many extra features added to this home to make it the buy of the year for only $38,500. Call soon for exclusive viewing with EDNA SARGENT at 383-2202 or Office 598-3321.
JACK MEARS OAK BAY REALTY LTD.

3 BEDROOM $49,900
This 7-yr-old home has 3 bed.—1½ bath, full basement, small private garden, living/dining room with fireplace and is tastefully decorated. The ultimate in townhouse living and priced to sell at $49,900 with assumable 11¾% mortgage of $42,000. Exclusive to:
381-3131 Kent MacLeod 595-4273
REALTY WORLD MacLeod & Associates

SWAN LAKE AREA 3 BEDRMS — $59,900
QUALITY TOWNHOME — 1½ BATHS "L" SHAPED LIVING/DINING RMS. BASEMENT-LAUNDRY RM. TWO PRIVATE PATIOS, CARPORT, EXTRA PARKING. NICELY LANDSCAPED, SMALLER QUIET COMPLEX.
Mildred Stapelis 384-8075 Pager 506 or Jim Park 652-4119.
Pemberton, Holmes Ltd.
384-8124
1000 Government St.

9¾% MTGS. UVIC AREA
12 Executive townhouses to be built adjacent to University of Victoria. Advantages of Government low interest 1st mtg. to qualified purchasers while funds last. First come — first served — Time is of the essence. For full detail contact Exclusive agent
HERB McDANNOLD 384-6768
THE PERMANENT 382-9191

TOWNHOUSE
3 bdrms., 1½ baths, galley kitchen, L-shaped LR and DR, glass doors to patio, swimming pool and playground in complex. $35,900. New ML. Call:
479-1667 Mary McGuire 479-7668
388-4271 D. Valikoski 384-2057
J. H. WHITTOME & CO. LTD.

WATERFRONT
Four Luxurious 2 br. town homes on picturesque Gorge Waterway.
from $110,000
TULL DEVELOPMENTS LTD.
592-0662 479-0244

PRIVATE SALE. 3 BEDROOM townhouse near Swan Lake. 383-8308 evenings.

263 GARAGES FOR SALE, RENT OR WANTED

NEED A PLACE TO WORK? On your car, truck or boat. Heated and well lit shop, reasonable rates, by day, week or month. Call Bob 382-4222.

WANTED-SEPARATE GArage for storage. Phone 592-6867.

WANTED: GARAGE TO RENT 478-5138

265 HOUSES WANTED TO BUY

$150,000 HOME REQUIRED
A doctor with an expanding family is now looking for a 4 to 5 bdrm. family home. He would like some sort of view but not critical if the rest of the home fits. If you own such a property please call PETER VINCENT at CASTLE PROPERTIES 386-6164 or 595-4375 res.

WANTED IN GORDON HEAD area, large 4-5 bedroom house. $100,000 range. Age not important. Anytime in the next 6 months. 477-0351.

FROM OWNER, 2 BEDROOM basement home, Royal Oak, Brentwood, Sidney. Privacy, trees, toilet and recreation room in basement. 479-3131

PRIVATE
Want older home. I will purchase for cash. 479-2209

PRIVATE
Cash for 2 or 3-bedroom home, needed by May. 595-3091.

SOUTH OAK BAY
2-3 bedroom house with waterview, some character. Private party. Victoria Press Box, 745.

HOUSE ON LARGE LOT. MILL Bay area. Cheap. In need of repair OK. 4305 10 Ave, S.E. Calgary.

PRIVATE
Country house, Saanich Peninsula, minimum 2 acres. 386-0807.

WANTED: LARGE OLDER home Fairfield area suitable for conversion. 477-2704.

265 HOUSES WANTED TO BUY

TOWNHOUSE
2-3 bdrm townhouse with undeveloped bsmt, needed for retired couple with woodworking hobby. Please call SUZANNE PATERSON 385-7194 or 388-6275 pgr. #915.

GORGE AREA
Urgent, I have a couple who desperately want a 2-3 bedrm home in 50's-60's range. SUZANNE PATERSON 388-6275 pgr. #915 or 386-6164 CASTLE PROPERTIES LTD.

NEEDED NOW
In Vic West or Esquimalt area. Home with 1-bedroom suite. For a purchaser who has just missed one! Are your considering selling? Then give me a call now, your home may be suitable.
ART STREIGHT
385-7744 388-6275 Pgr. 882
GARDNER REALTY (1979) LTD.

I AIN'T GOT NOBODYS
home anymore. I need listings as I sell all I can get. Do you want to sell your home? Call me and I will spend the maximum time possible to sell your property.
HAL BARBER
382-8101 Res. 385-4995
National Trust (Douglas)

NEED HOUSE WITH WORKSHOP!
My clients prefer the Western Community — 2-3 bedrooms with double-car garage or workshop. Please call
SHIRLEY MOLLBERG 478-5327
Royal Trust 384-8001

GORGE OR MARIGOLD
I am desperate to find medium priced 2 or 3 bdrm homes for my serious cash clients. $50-$60,000 range. Please call with no obligation. CHRIS GREIG 386-6164 CASTLE PROPERTIES LTD. or 386-1296 res.

2 BR CONDOMINIUM OR townhouse urgently required under $40,000. Must be close to Bus and Shopping. On ground floor and small pet allowed. For prompt service phone: Richard McKenzie 479-5047 or 388-7868. DUNSMUIR PROPERTIES LTD.

FROM ONTARIO
Golf pro is looking for 2 or 3 bedroom home near Camosun College, Gordon Head or Jubilee. Up to $70,000 cash. Call,
598-3105 BEN GREIG 381-2233
OCEAN CITY REALTY LTD.

URGENT
My client needs a 3-bedroom home with in-law suite in the Marigold, Gianford, Strawberry Vale or View Royal areas. Call 477-0191 ROB FRASER 479-1062
Royal Trust

FROM BERMUDA
Urgently required 3-br. home up to $100,000. Sunny location a must.
ALEX OR ANITA TAIT
381-2233 477-3522
OCEAN CITY REALTY LTD.

FAIRFIELD
Purchaser looking for good duplex with basement. $90,000 range. Phone
477-0191 Jim Donnelly 477-8855
Royal Trust

ONTARIO COUPLE
Urgently require 2 or 3 bedroom home in nice residential area. Up to $70,000 cash.
BEN GREIG 598-3105 381-2233
OCEAN CITY REALTY LTD.

SMALL HOMES
WANTED TO PURCHASE UP TO $55,000. IMMEDIATE REPLY.
477-0191 SYL SHUMKA 595-1337
Royal Trust

OUT OF TOWN BUYER WITH two small children wishes to purchase larger, older home, Oak Bay, Rockland, Fairfield. To $95,000. Please call JOHN HEWER 477-7121 or 477-8275. A.E. LEPAGE WESTERN LTD.

I HAVE EXTRA PURCHASERS wanting 2 and 3-bdrm homes in the $40,000-$59,000 range. Will discuss without obligation. PAUL PETERSON, 384-2835 or 386-6164, CASTLE PROPERTIES LTD.

CASH CLIENTS
Wish to buy home with 2-3 bedrms. Basement if possible. Phone Victor Wong 592-5454. Byron Price and Assoc. Ltd.

CASH PAID
If your house is suitable for rental purposes call my Agents Lee Wrobel and Randy Small. 385-1431. British American Realty Ltd.

WANTED-PRIVATE, 3-4 BEDroom home in good area, up to $80,000 and 2-3 bedroom home up to $55,000. Both with good existing financing. 477-4877.

268 LISTINGS WANTED

MOVING?? Full Advertising Budget Available!!
All listings sold with clients waiting to buy. List with me and your property will receive maximum advertising exposure and energetic personal service, guaranteeing a sincere, conscientious effort. For an up date on current Real Estate Market conditions give us a call. NO HARM IN ASKING! Call 388-5555 (Bus.) Crummy Crabbe 479-7998 (Res.). B.C. Land & Insurance Agency Ltd., 530 Broughton St.

LET THE LAKESIDE lady with over a decade of experience in the Shawnigan Lake area take care of your real estate needs. For professional service please call
EDITH GUTEMAR
743-2646 Res.
H. W. DICKIE LTD.
MILL BAY OFFICE
743-4432

WANTED
Secluded rancher on good sized lot — Saanich East or Saanich West. Wide hallways, 2-3 bedrooms. Starter 2 bedroom, Saanich West, Saanich East or Sidney. Hopefully large assumable mortgage. Lot size average. Call MARION BRADSHAW, 386-2955 or 477-4125, CENTURY 21 Mayfair Realty Ltd.

WANTED
15 to 20 yr. old home with large lot West of Glanford Ave.

285 UP ISLAND PROPERTIES

Courtenay Comox Valley
Where the skiing, the fishing and the happy people abound.

Waterfront Resort
7 units with potential for more, large home and sandy beach near Campbell River. $175,000.

Rural Grocery Store
Gas pumps, 860 sq. ft. selling area with 4 bedroom attached living area. Developing community. With proper Management, good potential.

Large 4 Bedroom Comox Home
View of ski mountains and Comox Bay. Small yard for weekend escape artists. Good quality for only $61,900.

For further information on the above please contact ROD MALTBY, 338-5029; BLOCK BROS. REALTY LTD., 449-5th St., Courtenay, 334-3111.

DUNCAN FARM
20 hectares (50 acres) Approx. 30 acres in hay production. Year round creek (with water rights) Older renovated character home. Asking $155,000. #M677. Contact Dave Moss 746-6517.

12 HECTARES (30 ACRES)
Sub-divideable (5 acre lots) land, 5 miles from Duncan, some clearing, good mixture of trees, (some commercial) priced right at $75,000. Contact Dave Moss 746-6517. #747.

DOUBLE WIDE SITE
2 hectares (5 acres), Seclusion Road, septic system, well and foundation installed. Excellent views from site. Good soil, ideal for rich garden. Only $37,900. #N759. Contact Dave Moss, 746-6517.

VIEW (SEA) LOT
Near level lot in popular Saltair District. Community water, only a few minutes walking to the sea. Firm at $19,500. #M769. Contact Dave Moss, 746-6517.
NANAIMO REALTY (DUNCAN) LTD
746-6177

SAVARY ISLAND
WOULD YOU BELIEVE!!! A COSY WELL BUILT CEDAR COTTAGE ON TWO LOTS — ONE OF THEM WATERFRONT — TOTAL OVER 25,000 SQ. FT. OF BEAUTIFUL B.C. — LOVELY TREES, SANDY BEACHES, GOOD SWIMMING, FISHING, HIKING AND BIKING.
FOR ONLY $13,000
ALSO A FINE SELECTION OF LOTS ON THIS GORGEOUS SECLUDED ISLAND.
BILL PALFREY — 598-4210
ISLAND HOMES REALTY LTD., 386-7545

WON'T LAST LONG
Nearly new 1340 sq.ft. Colonial rancher. This home is in Cowichan Bay among other fine homes in a family subdivision. Features include aluminum exterior, brick heatilator fireplace, ensuite, family room, kitchen has a formal eating area, and it's on a commanding corner lot. Has approx. $47,500 assumable Canada Trust mortgage at 10¾%. Low taxes and an unreplaceable asking price of $57,900. Call Don Shaw today, H.W. Dickie Realty Ltd.-Mill Bay Office, 743-4432 or 748-3813.

YELLOW POINT ESTATE
Gorgeous lake, valley and mountain views. Exciting Island West Coast home. 2 spiral staircases, sky lights, 2 storey antique stained glass windows. Huge stone fireplace. Hardwood floors, large barn, studio workshop, greenhouse and orchard. Situated on 7.5 park like acres. (Existing subdivision of 5 and 2.5 acres). 15 minutes to Nanaimo, 5 minutes to Marina and airport. For sale by owner, $180,000. Serious inquiries, Victoria 598-0020

SHAWNIGAN
Lot 18,000 sq. ft. Treed, gently sloping South. Off Orme Rd. on Haybrook. No building permit has been applied for, so it's just a recreational lot only. Asking $25,000. Vendor will take trades also carry some financing. Call LOUISE WILTERMUTH 477-6307 or 386-6164. CASTLE PROPERTIES LTD.

SHAWNIGAN LAKE — $52,000
Lovely views over lake from this 2 bedroom home in the village. Post and beam construction, lovely brick fireplace in 25' living-dining rooms. Second fireplace in 19' Rec. room. Ill health forces sale of this 10 year old home. Terms to reliable buyer. Call Len Thomas 384-9176, Herb Hodgson 382-3835, Douglas Hawkes Ltd. 384-7128.

GRATEFUL
Children are unable to live in apt. and must have a home. 3 bedrms. to $70,000 anywhere and they will thank you. Call us please.
479-1667 Mary McGuire 479-7668
388-4271 Donna Valikoski 384-2057

FIVE ACRES
On main road to Duncan. Flat, useable land. $59,900. Also five wooded acres close to Duncan, $29,900. Ben Greig, 598-3105, 381-2233.
Ocean City Realty Ltd.

BUYING OR SELLING CLASSIFIED ADVERTISING CAN FILL YOUR NEEDS

290 FARMS FOR SALE AND WANTED

ELK LAKE
9.82 acres areable land, two bedroom farmhouse, 11 boxstall barn. Warehouse plus office space. Open to offers! Call anytime.
FRANK SALE PAGER 738
THE PERMANENT 382-9191

SMALL FARM WANTED
Up to ten acres within twenty five miles of Victoria. Condition of buildings not too important. Please call:
JOHN SHAVER 382-9444
NATIONAL TRUST 595-2121

293 GULF ISLAND PROPERTIES

PENDER ISLAND
VIEW PROPERTIES
½ acre, sea view lot, southwest exposure, driveway in, gardening possibilities, $15,000.
1.7 acres, sea views, private road, $16,500.
.55 acre, excellent sea views, southwest exposure, all services including sewer, driveway in, $17,900.
HOMES
2 bedroom post and beam, brick fireplace, large level lot, near lake and marina, $45,900.
3 bedroom Panabode, sundeck, fireplace, garage and workshop, 1¼ acres, short steps from quiet beaches, $55,000.
2 bedroom post and beam, finished full basement, workshop and garage, separate 1 bedroom cottage, 6.62 acres with lawns, fertile garden, fruit trees and park like forest, $87,500.
Contact Manfred Burandt 112-629-3271
Pacific Coast Lands Ltd.
Pender Island B.C. V0N2T0

MUDGE ISLAND
Beautifully treed ¾ acre waterfront property, 1 room completely furnished cabin. $35,000. Reasonable offers accepted. 477-1461

294 MAINLAND AND OUT OF PROVINCE PROPERTIES

FALLBROOK, CALIFORNIA
Warm, sunny days enhance this eternally springtime 3 Br., 2 Ba., & den with fireplace home. 1½ ac. AVOCADO grove, vegetable garden, & 25 assorted orange, tangelo, family fruit. $179,900.

Golf Course home in sunny, warm Fallbrook, California. Sprarkling 3 Br., 2 Ba., den, cozy fireplace. Roses, vegetable garden, orange trees. $134,900.

PAYNE & ASSOCIATES
1501 S. Mission
Fallbrook, California
714-728-1174

New Toppings

Printed Pattern 9410



Give a boost to your wardrobe! Stitch up sun tunic fa-s-t, yoked shirt is great any season. Choose gingham checks, voile, cotton broadcloth in lively colors.

Printed Pattern 9410: Misses Sizes 8, 10, 12, 14, 16, 18. Half Sizes 10½, 12½, 14½, 16½, 18½, 20½. Yardages in pattern.

$1.75 for each pattern — cash, cheque or money order. Add 25c for each pattern for first-class mail and handling. Send to: Victoria Press Pattern Dept., 109 Crockford Blvd., Scarborough, Ontario, M1R 5B4. Print plainly pattern number, your name, address.

MORE clothes for LESS MONEY—it's still possible when you sew. Send now for our NEW SPRING-SUMMER PATTERN CATALOG. Over 100 styles, free pattern coupon. Catalog, $1.

107-Instant Sewing	$1.50
128-Patchwork Quilts	$1.50
129-Quick/Easy Transfers	$1.50
130-Sweaters-Sizes 38-56	$1.50
131-Add a Block Quilts	$1.50
132-Quilt Originals	$1.50

Spring Crochet



Crochet this cozy set of synthetic worsted for breezy days.

QUICK! Crochet coat from the neck down all in one piece. Popcorns add crunchy texture to yoke, hat, pockets. Pattern 900: directions. Child sizes 4, 6, 8, 10 are included.

$1.75 for each pattern — cash, cheque or money order. Add 25c for each pattern for first-class mail and handling. Send to: Victoria Press Pattern Dept., 109 Crockford Blvd., Scarborough, Ontario, M1R 5B4. Print plainly pattern number, your name, address.

NEW! 1980 NEEDLECRAFT catalog. Value packed! Over 170 designs—all crafts. 3 free patterns printed inside. Send $1.00

132-Quilt Originals	$1.50
131-Add a Block Quilts	$1.50
130-Sweaters-Sizes 38-56	$1.50
129—Quick/Easy Transfers	$1.50
128-Patchwork Quilts	$1.50
127-Afghans 'n' Doilies	$1.50
126-Crafty Flowers	$1.50
125-Petal Quilts	$1.50
124-Gifts 'n' Ornaments	$1.50
123-Stitch 'n' Patch Quilts	$1.50
122-Stuff 'n' Puff Quilts	$1.50

Deaths and funerals

305 DEATHS and FUNERALS

BALLANTYNE — On February 5, 1980, in the Royal Jubilee Hospital, Victoria, B.C., Mr. Allan D. Ballantyne, aged 83 years, of 1052 Rockland Avenue, a native son. He leaves his loving wife Isabelle; son and daughter-in-law, Dr. David and Mary, of Victoria; three grandchildren, Sara, Janet and John; brother and sister-in-law, Clyde and Ross, of Victoria; a niece, Rosalie Richardson, of Malahat, and a nephew, William of Merida, Mexico. He served overseas in the First World War with the Royal Canadian Artillery and was well known in Victoria as a grower-florist. He was a member of Victoria Columbia Lodge AF & AM No. 1, B.C.R. and the Royal Arch Chapter and was a long time member of Lake Hill Lawn Bowling Club.

Funeral service in McCall Bros. Floral Chapel, Johnson at Vancouver Streets, on Monday, February, 11, 1980, at 3:30 p.m. with the Rev. E. Moulden officiating, followed by cremation.

BOWES — On February 3, 1980, Archie C., beloved husband of Reta Bowes, of Victoria, and formerly a resident of Yorkton for 23 years. Born March 28, 1898. Survived also by a daughter, Mrs. M. (Helen) Surkan, Prince Albert, Saskatchewan; four sons, Alban and Douglas, Victoria, Dr. Donald E, Danville, Pennsylvania and Dr. Kenneth, Edmonton; sixteen grandchildren; three great-grandchildren; one brother, Earl, Langley. Archie was an educator over a span of fifty years, served as a flying instructor, R.F.C., World War I; graduated from Queens University and University of Manitoba; principal of Imperial High School; superintendent of Schools, Turtleford and Yorkton; served as instructor, American School, Lahore, Pakistan; member of A.F. & A.M. for sixty years serving as P.D.D.G.M.; past worthy patron, Eastern Star; member No. 434 U.C.T., Victoria; life member, Royal Canadian Legion and member of R.C.A.F. Association, Victoria; elder and secretary of the United Church for many years.

A private service was held. Rev. W. Van Druten officiated. Cremation. In lieu of flowers donations if so desired to the Heart Fund would be appreciated. Arrangements through the Memorial Society of B.C. and First Memorial Services.

BURTON — At the Royal Jubilee Hospital, Victoria, B.C., on February 6, 1980, Colonel Paul Lee Burton (retired), aged 82 years, of Victoria, B.C. Dearly beloved husband of Dora Irene Burton. Colonel Burton was a grandson of Sir Richard Burton. He served in the Royal Canadian Army from 1939, saw action at Dunkirk and Dieppe and was awarded the Distinguished Service Cross. He later saw action at North Africa and Italy. He was recalled to active service in 1950 and served three years in Korea.

Service in St. Andrew's Chapel, Canadian Forces Base, Esquimalt, B.C., on Monday, February 11, 1980, at 3:00 p.m. Chaplain G. Rodney Ives officiating. Flowers gratefully declined. Arrangements by the Sands Mortuary Limited.
SANDS — VICTORIA

FOTHERINGHAM — Frederick Nicholls (Capt. Retired) of Victoria, B.C., peacefully at Victoria General Hospital on February 5, 1980, in his 72nd year. Survived by his loving wife, Pat; one son, Clint and daughter-in-law, Willine (Victoria); two grandchildren, Allan and Trish; three brothers, Cyril, Mesa, Arizona, Douglas, Sardis, B.C. and Lennox, Chilliwack, B.C.; one sister, Mrs. Gordon MacTavish (Marion), Chilliwack, B.C.; nephews, nieces and relatives. Mr. Fotheringham served overseas in The Second World War with the Regina Rifle Regiment. He was a member of 4 and X of Canada, the Scottish (Princess Mary's) Regimental Ass'n., the 800 Wing (Pacific), the Esquimalt Legion. He spent 25 years working with Army Cadets, also a member of R.U.S.I. of Canada, and an active member in the Pacific Men's Dart League.

Funeral service will be held Saturday, February 9, at 1:00 p.m., in the Chapel of First Memorial, 4725 Falaise Drive. Archdeacon A. E. Hendy officiating. Interment. Flowers gratefully declined, donations may be made to the Canadian Cancer Society, 857 Caledonia Avenue, Victoria, B.C. Arrangements through the Memorial Society of B.C. and First Memorial Services.

HEYDON — On February 6, 1980 at Chemainus, B.C., Mr. George Edward Heydon beloved husband of Ivy Heydon of Chemainus Highway, Saltair, aged 82 years. Mr. Heydon had been a custodial officer for the Federal Government till his retirement in 1964. He was a veteran of both World Wars 1914-1918 and 1939-1945. Besides his loving wife he is survived by a son, Dr. Gordon Heydon of Chemainus, a grandson, Keith in London, Ontario and a granddaughter, Elizabeth in Mannheim, Germany.

Service for Mr. Heydon will be held on Friday, February 8, 1980 at 10:30 a.m. in Sands Funeral Chapel with the Rev. H. Ragg officiating. Cremation.
SANDS — DUNCAN

LANCASTER — On February 7, 1980 in Victoria, B.C. Mrs. Moora Lancaster, aged 79 years of 23 South Turner St.; born in the U.S.S.R. and lived in China for many years before coming to Victoria.

A memorial service will be held on Monday, February 11, at 7 P.M. in the Holy Theophany Orthodox Church, 3801 Cadboro Bay Road. Liturgy, 9 A.M. Tuesday, Feb. 12, followed by funeral services at 10:30 A.M. in the Church. Father G. Jensen officiating with interment in the Royal Oak Burial Park. Hayward's Thomson & Irving, in charge of arrangements.

LEWIS — On February 5, 1980, in Victoria, B.C., O'Zelma Gwendolyn Lewis, aged 75 years, a native daughter of Victoria. Predeceased by her husband, Richard, she is survived by her sister-in-law, Mrs. Hazel Lewis, of Victoria; several nieces and nephews and numerous cousins. She was a member of the Gorge Road Ladies' Auxiliary for several years before her illness.

Funeral service in the FAMILY CHAPEL of McCall Bros. on Monday, February 11 at 11:30 a.m. Interment at Royal Oak Burial Park.

MUSCLOW — At the Saanich Peninsula Hospital, on February 7, 1980, Mrs. Susan Young Musclow, born in Carnwath, Lanarkshire, Scotland, on July 27, 1889. Predeceased by her son, Joseph Musclow, on July 27, 1979. She leaves her husband, Clarence, Gabriola Island, B.C.; son, Frederick, Sidney, B.C.; three grandchildren; two great-grandchildren; sister, Mrs. H. MacNab, Maple Ridge, B.C.; nieces and nephews.

Private family service in the Sands Funeral Chapel of Roses, Sidney, B.C., on Monday, February 11, 1980. Rev. R. H. Pratt officiating. Flowers, gratefully declined.
SANDS — SIDNEY

God in his wisdom
has recalled
The boon
his love had given
And though the body
slumbers here
The soul
is safe in heaven.

305 DEATHS and FUNERALS

VOSPER — On February 3, 1980, at the Victoria General Hospital, David Vernon Vosper, infant son of Douglas and Frances and brother of Vernon and Teresa all of Victoria.

Funeral service in the FAMILY CHAPEL of McCall Bros. on Monday, Feb. 11 at 10:30 A.M. with the Rev. G. Walker officiating. Cremation.

308 CARDS OF THANKS

We would like to thank our many friends and relatives for their warm messages of sympathy in the sudden loss of our beloved son and brother David. Our heartfelt thanks to those sending cards, flowers and food. A special thanks for the contributions to the Boys and Girls Club of the Western Community, the Colwood R.C.M.P., Padre Mills and Sands Chapel of the Heather for their kindness and consideration.
Dale, Kaye, Dean Rix

MY FAMILY AND I WISH TO extend our heartfelt thanks and appreciation for the acts of kindness and help given to us in so many different ways when we suddenly lost our beloved husband and father. Also special thanks to Rev. Silvester, the pallbearers and McCalls.
Mrs. Audrey Pears and family.

309 IN MEMORIAM

BROWN - Fanny M.
Nana left us on Feb. 12, 1976
Remembered by her husband David M., and her daughter Shirley, family, Sonny, Jim, Tony, John, Caroline, Gregory and Rob.

COOPER - In loving memory of George L. Cooper, our dad, grandfather and great-grandfather who left us suddenly on Feb. 7, 1977.
We often sit and think of him,
when we are all alone,
For memory is the only friend
that grief can call its own.
Like ivy on the withered oak,
when all other things decay,
Our love for him will still keep
green and never fade away.
Sadly missed by Jim, Ardyth, Sandy, Greg Cooper and Dwayne.

HAYES - In loving memory of Stephen, who passed away Feb. 8, 1979.
You will always be remembered and loved.
Nick, Karen, Sean & Steve.

MITCHELL - In loving memory of a dear son, Allan, February 8, 1979.
O happy hours we once enjoyed,
How sweet their memory still,
But death has left a loneliness
The world can never fill.
The joys we shared together
Are the memories we hold dear,
And the happiness you gave us
Keeps you forever near.
You never really left us
Nor have you travelled far,
Just entered God's beautiful garden
And left the door ajar.
Sadly missed Mother and Stuart and family.

Sharpe, Ron — Our dear husband and father who left us so suddenly on February 8, 1979. Sadly missed and dearly loved by wife Vi, daughter Lisa and sons Robert, Ron and Shawn.

THEY SHALL GROW NOT OLD AS WE WHO ARE LEFT GROW OLD, AGE SHALL NOT WEARY THEM, NOR THE YEARS CONDEMN, AT THE GOING DOWN OF THE SUN, AND IN THE MORNING, WE WILL REMEMBER THEM.
WITH GRATITUDE, SANDS

Sleep on dear
good mother,
it has been
long years
Since you left
our hearts
filled with sadness
and tears
Yours was a heart
that was blithesome
and gay
Scattering sunshine
all along
the way
You know how we love
you
and, yes,
love you yet
Though God took you
from us,
we cannot
forget.

310 FUNERAL DIRECTORS

Sands

COMMUNITY CHAPELS DEDICATED TO SERVING Vancouver Island Families
HERE WHEN YOU NEED US

Your Seven Community Chapels	
VICTORIA	388-5155
SIDNEY	656-2932
COLWOOD	478-3821
DUNCAN	746-5212
LADYSMITH	245-2331
NANAIMO	753-2032

We Care About Vancouver Island Families

Sands

McCall's

FRIDAY
GARDNER
Mrs. Marcella R.L.
10:00 a.m. FAMILY CHAPEL
BAUGH ALLEN
Mr. Gwilym W.
2:00 p.m. ST. PAUL'S CHURCH
COURVILLE
Mrs. Greta G.
3:30 p.m. FLORAL CHAPEL
MONDAY
LEWIS
Mrs. O'Zelma G.
11:30 a.m. FAMILY CHAPEL
BALLANTYNE
Mr. Allan D.
3:30 p.m. FLORAL CHAPEL

McCALL BROS. Funeral Chapels
JOHNSON AT VANCOUVER STREETS

For Funeral Information Phone 385-4465

310 FUNERAL DIRECTORS

Hayward's (B.C. Funeral Co.) Thomson & Irving
Funeral Chapels
1625 Quadra St.
386-3505

CUNNINGHAM FUNERAL CHAPEL
1155 FORT STREET
Phone 384-5512 or 384-8626
Offering dignified moderate service for all. Geo. S. Cunningham, owner, manager.

FIRST MEMORIAL SERVICES
Serving the Public and Exclusive Area Undertakers for the Memorial Society of B.C.
658-5244.

311 MONUMENTS

STEWART MONUMENTAL WORKS LTD.
ESTABLISHED 1896
Marble fireplace and tabletops.
1403 May St. 384-3452
Memorial of Distinction

Mortimer's Monuments
383-6421
709 KINGS RD. (at Douglas)
FOUNDED 1877

312 FLORISTS

Daisy Chain Florist
382-2512 435 Simcoe St.

The Lord is my
Shepherd
I shall not want
He maketh me to lie
down in green
pastures
He restoreth my soul
He leadeth me in the path
of righteousness for
his name sake
Yea though I walk
through the valley of
the shadow of death
I will fear no evil
For thou art with me,
thy rod and thy staff
they comfort me
Thou preparest a table
before me in the
presence of mine
enemies
Thou anointest my head
with oil
My cup runneth over
Surely goodness and
mercy shall follow
me all the days of my
life and I will dwell in
the House of the Lord
forever.

TENDER
Tenders will be received for the supply of 1 only 1,859Kg. GVW Pick-Up Truck.
Tender forms and conditions of Tender, available from the undersigned, must be returned not later than 12:00 noon, February 18th, 1980.
The lowest or any tender may not necessarily be accepted.
Tenders to mark TENDER on envelope.
Administrator,
Juan de Fuca Parks & Recreation Commission
1767 Island Highway,
Victoria, B.C.
V9B 1J1

NOTICE TO CREDITORS AND OTHERS
In The Supreme Court of British Columbia in Probate, in The Matter of The Estate of GRACE MARY BEDFORD, deceased.
Creditors and others having claims against the estate of Grace Mary Bedford, Deceased, formerly of Greenwoods Rest Home, Ganges, Saltspring Island, British Columbia, are required to send full particulars of such claims to SPENCER M. MANNING, Barrister & Solicitor, of #301—1006 Fort Street, Victoria, British Columbia, on or before the 15th day of March, A.D. 1980, after which date the estate's assets will be distributed, having regard only to claims that have been received.
SPENCER M. MANNING
Executor
Spencer M. Manning
Barrister and Solicitor

NOTICE TO CREDITORS
IN THE MATTER OF THE ESTATE OF MARY ANN BANKS, late of Apt. 303—1236 Pandora Avenue, Victoria, British Columbia.
NOTICE IS HEREBY GIVEN that the creditors and others having any claims against the Estate of the above named deceased are required to send particulars of the same to the undersigned Executor EARLE W. TABOR, 6693 Tamany Drive, Victoria, British Columbia, V8Z 5Y8 on or before the 10th day of March, A.D., 1980, after which date the assets of the said Estate will be distributed having regard only to such claims of which the said Executor shall then have had notice.
DATED at Victoria, British Columbia this 6th day of February A.D. 1980.
EARLE WHITFIELD TABOR, Executor

DEPARTMENT OF THE ENVIRONMENT PARKS CANADA
Tender
CONTRACT: WR 172-79
Paving — Approximately 10702m
Grice Bay — Day Use Area Pacific Rim National Park.
WORK INCLUDES:
Performing minor preparatory work and place asphalt concrete pavement on roadways and parking areas.
TENDER DOCUMENTS:
Can be obtained from Contracts Administrator, Parks Canada, 134-11 Avenue, S.E., Calgary, Alberta T2G 0X5 (Phone (403) 231-4538) and from the Superintendent's Office, Pacific Rim National Park.
Sealed tenders, marked as to content and addressed to the Contracts Administrator at the above address, will be received up to:
3:00 P.M. (MST)
February 26, 1980
The lowest or any tender not necessarily accepted.
W. C. Turnbull
Director
Western Region
Parks Canada



gardening
hilda beastall

Dwarf perennials give big enjoyment

Dwarf varieties of perennials have always been in demand here on the coast for windy shoreline gardens and other open spots.

Fortunately there have been plenty to choose from during the years, with one or two introductions appearing annually. One brought to my attention recently by a reader is a dwarf strain of delphiniums called Blue Fountains, apparently bred from the Pacific Giants.

Although listed as 24-inch plants, my correspondent had them reach to about four feet. Perhaps they could be kept lower by wider spacing and a "leaner" soil. The colors were all pleasing shades of blue, and one creamy white with black bee. Seed is available through some catalogs.

The dwarf forms of dahlias, 12 to 15 inches, easy to grow from seed, have been around for 30 years or more, perfect for windy borders, balcony tubs, patios. Colors are lovely and the plants bloom continuously from May until frost. Tubers form by the time the first flowers open in May, from seeds sown indoors (greenhouse or sunporch) by the end of February. Tubers can be stored for winter, but the plants are not so bushy and satisfactory as are the first year plants from seed.

Local gladiolus shows feature classes with dwarf or miniature spikes around 15 inches, especially good for small flower arrangements and equally useful in border groups for the open without staking. Florets are smaller, often attractively ruffled and colors delightful.

Perennial asters also have dwarf cushion types suited to open windy situations. In the days when several local nurseries were specializing in collections of perennials, a dozen or more dwarfs up to 12 or 15 inches were listed. Today it would need a close combing of growers to find even three varieties. Pink, mauve, red and white were colors available. These cannot be grown from seed, but propagation by divisions and cuttings keep the stock true to original named varieties.

Other favorite dwarf perennials that should be re-introduced are the sticky Lychnis viscaria, a deep rich pink spike of blossoms on a 10-inch stem. It went well with perennial Candytuft, Iberis sempervirens, with its chalky white little flat heads of flowers at about eight inches and a nice rounded plant of good green foliage.

I recall one visitor who thought this pink Lychnis looked "lovely" with Heuchera sanguinea which had dainty coral bells on 12-inch stems; so don't be led astray by one person's opinion of a plant.

In early spring we see dwarf varieties of daffodils and other narcissi flourishing in windy pockets of rock gardens by the sea, and later the dwarf tulips most of them admittedly needing a bit of shelter for their wider petals.

There is a ground-hugging early named Tulipa tarda, in a gold and creamy white blend. It becomes a favorite one known. Another early is the whole Kaufmanniana group of tulips; they are only six to eight inches tall, but blossoms are of regular tulip size. With slight protection of shrubs on windward side, they are perfect for early bloom.

Tulips, like crocuses, have the protective habit of closing their blossoms when a cold or cool wind strikes them. Thus they last a surprisingly long time in spring gardens. This is an interesting habit to observe as a cloud passes momentarily over the sun while the bulbs are open. They respond within seconds, again opening after the cloud has passed.

Personal searching and inquiry at various nurseries which advertise perennial plants during the next weeks will reveal what is available. Not every plant grown can be advertised, for a grower may have only a dozen or so, but is just as ready to sell those as the hundred or so of a kind that is advertised.

So for desirable dwarf plants for windy gardens, seek them out this spring, and enjoy them for years to come.

$65 hike for some war amps

OTTAWA (CP) — The War Amputations of Canada has wrestled a $65-a-month allowance increase from the government with a ruling by the Federal Court of Appeal.

War Amps president Jim Jenkinson said the ruling will raise the monthly exceptional incapacity allowances of 2,300 disabled veterans to $195 from $130.

Those receiving this in addition to their base monthly pensions of $739 include those afflicted with total blindness, paraplegia and other serious war-related disabilities.

The decision was handed down Jan. 25 by Mr. Justice J. Urie. War Amps took the federal pension commission to court over its interpretation of the allowance regulations, passed in 1971 as an amendment to the Pension Act.

Unionism growing in B.C.

A total of 465,980 workers in B.C. — 45.5 per cent of the work force — are members of trade unions, the labor ministry reported.

This is an increase of 3.4 per cent from the 1978 total of 450,802, the ministry's research and planning branch said.

Largest union in the province is the International Woodworkers of America with 51,008 members.

The branch also found that women union members increased six per cent to 139,973, 35 per cent of the estimated 400,000 women workers in the province.

It said that 52.2 per cent of the 624,000 male workers are unionized.

Province of British Columbia — Ministry of Forests

NOTICE TO CONTRACTORS
SEALED TENDERS FOR: electrical alterations and additions at the Koksilah Forest Nursery (two sites) will be received by the undersigned at Room 301, 612 Johnson Street, Victoria, B.C., up to 3:30 p.m. (local time) on February 14, 1980, and opened in public at that time.
Plans may be viewed and/or obtained after 10:30 a.m., February 6, 1980, from:
(1) Technical Services Branch, Forest Service, 1061 Fort Street, Victoria, B.C., V8W 3E7
(2) Superintendent, Koksilah Forest Nursery, 5847 Chesterfield St., Duncan, B.C., V9L 3Y2
All inquiries should be made to the Technical Services Branch, phone: 387-1784.
Tenders must be made subject to the plans and specifications submitted on the forms and in the envelopes supplied.
No tender shall be considered having any qualifying clauses whatsoever and the lowest or any tender will not necessarily be accepted.
J. H. Taylor,
Director,
Technical Services Branch.
Victoria, B.C.
File: 571-7927-25

SHERIFF'S SALE
Under and by virtue of a Writ of Seizure and Sale issued out of the County Court of Vancouver Island, Victoria Registry and a Warrant of Execution issued out of the Provincial Court of British Columbia, Small Claims Division, Victoria Registry against the goods and chattels of: Fernwood Bakery Co. Ltd. purported to be
1975 Ford Van Serial no. E24GHX32403
I have seized and will offer for sale by public auction at Victoria Super Service Towing Ltd., 310 Bay St., Victoria, B.C. on Friday the 15th day of February, 1980 at the hour of 10:00 o'clock in the forenoon, all the right, title and interest the defendants have in the vehicle. The vehicle may be viewed at Victoria Super Service Towing Ltd., between the hours of 8:30 a.m. and 4:30 p.m. Monday to Friday.
Terms of Sale: on a where is as is basis, cash plus 4% Sales Tax.
For further particulars apply to Deputy Sheriff Holmes, Room #1, 850 Burdett Ave., Victoria, B.C. 387-6811.
Deputy Sheriff
Vancouver Island Region
No. 1

British Columbia Buildings Corporation

Invitation to Tenders
Sealed Tenders, marked **"JANITORIAL SERVICES"** for:
(1) 512/514 Fort Street, Victoria, B.C.
(2) 525 Fort Street, Victoria, B.C.
(3) Bastion Arcade Building, 535 Yates Street, Victoria, B.C.
for a period of two (2) years will be received up to **3:00 p.m.** local time the **20th day of February 1980,** and those available at that time will be opened in public at **846 Broughton Street, Victoria, B.C. V8W 1E4.**
Separate tendering documents may be obtained at the above address after **9:00 a.m.** on the **11th day of February 1980.**
Individual tenders for each project must be filed on the forms provided, in sealed, clearly marked envelopes.
The lowest or any tender will not necessarily be accepted.

British Columbia Buildings Corporation

Leased Space Requirements City of Nanaimo
The Corporation will require approximately 1,016m² (10,940 sq. ft.) of NET usable modern air conditioned office space in one building together with 390m² (4,200 sq. ft.) of storage/warehouse space in the City of Nanaimo.
The space requirement would be preferably in an existing building but consideration will be given to a development proposal, if the desired occupancy date of **May 1, 1980** cannot be met for existing space.
General description of space required outside of general circulation and group storage, will be open landscaping work areas with the exception being 1 private office 16.75m², a projection room 4.6m², a storage and drying area 1.85m², a library room 16.25m²; a conference room with break area 24.12m², a reception area with display area 37.16m², a conference meeting (sound-proofed) room 18.58m², five interview rooms of 9.3m² each, first-aid sick room 11.14m², a shower room 4.64m², two wet labs 18.58m² each and a pesticide and hazardous chemical storage area of 37.16m² (separate and unheated). Also a warehouse space area of 316m² to facilitate a workshop and storage of marine supplies and boats. A minimum of 20 parking stalls will be required.
Gross turnkey proposals are requested for a term of five years with a further option to renew for an additional five years.
Proposals should be submitted by **3:00 p.m. local time, February 21, 1980** at the office of the **Supervisor, Lease Negotiations, British Columbia Buildings Corporation, 400-910 Government Street, P.O. Box 1112, Victoria, B.C. V8W 2T4.**
For additional information telephone **Gordon Elliott, Lease Negotiator** at **387-3528, Victoria, B.C.**
The Corporation reserves the right to further negotiate any offer. The lowest or any offer will not necessarily be accepted.

Northern Tier pipeline, hydro brownouts linked

OLYMPIA, Wash. (AP) — An electric utility watchdog group claims pumping oil through a pipeline from Port Angeles, Wash., to Clearbrook, Minn., would require enough power to supply 150,000 homes.

James Lazar, an energy economist for Fair Electric Rates Now, said Thursday the 1,500-mile pipeline proposed by Northern Tier Pipeline Co. would drain already short energy supplies, raise electric rates and possibly cause brownouts and cost jobs.

In Clallam County, where the proposed pipeline would originate, Northern Tier's required power would cost $4.1 million a year, Lazar has calculated. But the public utility district already has decided that Northern Tier would pay the full cost of the extra electricity.

Fair Electric Rates Now is a group of consumers that monitors the state's electric rates.

Lazar's figures on power needs, which were taken from the environmental impact statement made for Northern Tier's application to Washington state to build its pipeline, were confirmed by company spokesman Bill Sage.

"We're being asked to share our cheap hydropower (with Northern Tier) to pump oil to the Middle West for them to use in their motor homes and snowmobiles," said Lazar.

The cost to ratepayers of just one utility — Puget Sound Power and Light Co. — will be $11.5 million a year, Lazar said.

"That's about $23 per ratepayer for Puget's 500,000 customers," he said.

Puget Power recently asked the state for permission to refuse new electric hookups to homes and businesses because of a shortage of electricity.

Whether or not Northern Tier pays the full cost of the extra power it needs, Lazar said, the current power shortage will be made worse by he pipeline.

"Some factory will close down," he said. "Some people are going to lose jobs."

Richard Swartzell and David Knight, Puget Power vice-presidents, acknowledged the cost of either buying or producing new power to supply Northern Tier will be shared by ratepayers. But they said they did not know where the power for the pipeline would come from.

Meanwhile, it was disclosed that Getty Oil Co. has acquired an indirect interest in Northern Tier Pipeline Co., which has proposed building a $1.6 billion port and pipeline to carry Alaskan crude to the Midwest.

A Getty spokesman in Los Angeles confirmed Thursday that two weeks ago, Getty, a major oil producer, bought Reserve Oil and Gas Co. of Denver, which owns Western Crude Oil Inc., also of Denver. Western Crude owns a 13 per cent equity share of Northern Tier, based in Billings, Mont.

While the Getty spokesman confirmed completion of the acquisition, he contended Northern Tier's project was not a major factor in the decision to buy Reserve Oil and Gas.

The spokesman also denied that President Jimmy Carter's endorsement of the Northern Tier proposal on Jan. 17 was the reason for an eight-day delay in Getty's acquisition of Reserve.

Getty produces crude oil in California, the Persian Gulf and Indonesia and controls a fraction of the Prudhoe Bay oil field on Alaska's North Slope. Getty also owns refineries in Kansas, Delaware and California.

The oil company has not yet decided whether to ship crude oil through Northern Tier's proposed pipeline, the Getty spokesman said.

A Northern Tier representative in Seattle said she was not familiar with Getty's participation in its project.

Poll says Britons want Charles III by '86 at latest

LONDON (Reuter) — Most Britons believe Queen Elizabeth should abdicate within the decade and allow Prince Charles to become king, an opinion poll published Thursday says.

Seven out of every 10 people asked by the newsmagazine *Now* said the Queen eventually should stand down. Many were in favor of her abdicating in 1986 when she will be aged 60.

Only one person in 10 believed the Queen, crowned in 1953, should abdicate immediately.

Five months ago, a national poll showed that 40 per cent of the population believed the Queen should give up her throne.

The change in public opinion is apparently due to the growing popularity of 31-year-old Prince Charles. He was the most popular member of the royal family with 70 per cent of the votes.

The poll showed that most Britons are fiercely loyal to the monarch and believe Queen Elizabeth does a great job for the country.

The only criticism was that the Royal Family was too aloof, with nearly half of those asked saying the family should spend more time with ordinary people.

Hanoi war hero demoted in big shuffle



GIAP . . . "red Napoleon"

BANGKOK (AP) — Vietnam has fired defence minister Vo Nguyen Giap — the military strategist credited with driving French and American troops out of Indochina in two separate wars — foreign minister Nguyen Duy Trinh and several other officials, Hanoi announced Thursday.

The official Vietnam News Agency, in a dispatch monitored here, announced the sweeping changes made by President Ton Duc Thang, but gave no reasons for the house-cleaning.

However, Indochina analysts of the situation said the causes were likely inefficiency, old age and poor health rather than policy matters, adding that those in power in Hanoi were dissatisfied with performance in certain sectors of the government and Communist party:

"Instead of changing polices they've changed the men."

The hierarchy had remained virtually unchanged for decades.

Giap and Trinh retained their positions as deputy premiers, the agency said.

The news agency said the actions were taken on a decision by the permanent committee of the national assembly.

Hanoi also announced these other changes:

— Gen. Van Tien Dung, architect of the 1975 Communist victory in South Vietnam, was named minister of national defence, succeeding Giap.

— Nguyen Co Thach was named foreign minister, replacing Trinh.

— Le Thanh Nghi, deputy prime minister and chairman of the state planning committee, was relieved of the post of committee chairman. His deputy, Nguyen Lam, was named committee chairman and a deputy premier.

— Tran Quoc Hoan was relieved from the key interior ministry post and replaced by Deputy Premier Pham Hung, a former Viet Cong leader who holds the number four spot in the ruling politburo.

— Two new deputy premiers were appointed, bringing their number to nine.

Giap, believed to be 67 or 69 years old, was the arch-enemy of two world powers. He fought against superior forces and won in the 1947-54 war against the French. He was described as the author of the 1968 Tet offensive, a turning point in the Vietnam war that led to the withdawal of U.S. troops from Vietnam.

An observer once said of Giap: "He has lost many battles but never a war." Others called him "the red Napoleon" and "the volcano topped with ice" because of his stern appearance.

Giap built North Vietnam's armed forces from a band of poorly armed peasants in the mountains through eight years of war with the French and a decade-long confrontation with the military clout of the United States.

* INSULATED PIPE and
* GLASS FIREPLACE DOORS
* 10% OFF
COUNTRY WOODSTOVES LTD.
203-3400 DOUGLAS STREET
384-5333
2-9

Muldoon tells Moscow to quit funding leftists

WELLINGTON (AP) — The government announced today it will order the size of the Soviet embassy staff reduced to eight persons from 31 if there is any further Soviet funding of a local leftist party.

Soviet ambassador Vselovod Sofinsky was expelled Jan. 24 on charges that he supplied substantial funds to the small Moscow-oriented Socialist Unity Party.

Prime Minister Robert Muldoon said the embassy's charge d'affaires has been told such behavior on the part of any other embassy staff member would be equally unacceptable.

"If the government finds out that the Soviet Embassy is still being used as a channel for the passing of funds to the SUP — Socialist Unity Party — further action becomes inevitable," he said. "We will cut back the number of permits for personnel from 31 to that of the New Zealand mission in Moscow — eight at present."

Muldoon said his government also told the Soviet Union it regards the expulsion from Moscow of New Zealand's ambassador, James Weir, to be without justification.

He added that New Zealand regards the book as closed on the incident and will look forward to an exchange of ambassadors when the time is right.

Tokyo stop eyed by China

TOKYO (AP) — China is seeking permission for its airliners to stop in Tokyo en route from Peking to Washington, transport ministry officials said. Japanese aviation industry sources said China apparently wants to get in on the profitable Japan-U.S. traffic.

BROKEN HEARTED?
MEND IT Feb. 14th.
Look for the coupon in this paper.

Crossword By Eugene Sheffer

ACROSS
1 Hansom
4 Greek portico
8 Pitch
12 Pub drink
13 Actor Rip
14 Nautical term
15 Zoo dweller
17 Bosc
18 Follows a stage cue
19 Mr. Amin
21 New: comb. form
22 Like Italian shoes
26 Miser's motivation
29 Sow's home
30 Japanese sash
31 Scads
32 —-relief
33 "— Street"
34 Greek peak
35 Electric one, at times
36 Impressions
37 "You — to My Heart"
39 Clique
40 Beer cask
41 One of a family of mites
45 Famous vessel
48 Zoo dweller
50 Above
51 Check
52 Sugar; a suffix
53 Persian fairy
54 Mailed
55 Jones or Poston

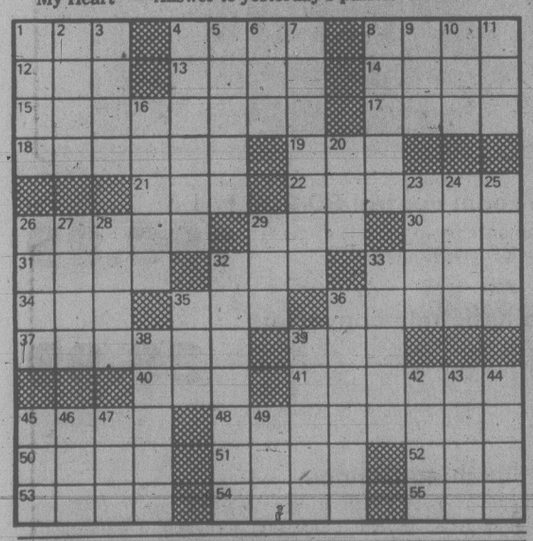
DOWN
1 Bakery item
2 Actor Alda
3 Distorted
4 Gazed rudely
5 Trunk
6 Spanish gold
7 Consecrates
8 Zoo dweller
9 Bullfight cheer
10 Black or Red
11 Weight of India
16 Heredity factors
20 Word with bed
23 Type of horse
24 Newspaper item
25 Comes in first
26 Smooth
27 Traveled by train
28 And others (abbr.)
29 Gal of song
32 "— Opera"
33 Gold or silver
35 Vane direction
36 Upstanding
38 Zoo dweller
39 Gown material
42 Implant
43 — facto
44 Believe
45 Word with cat
46 Suffix with Brooklyn
47 Neither's partner
49 Born

Avg. solution time: 25 min.

E	A	T	S		A	R	M	S		C	A	P
S	N	A	P		R	O	O	T		A	L	E
S	T	R	E	E	T	C	A	R		R	O	E
E	S	T	E	R	S			A	S	T	E	R
			D	E		L	I	P	P	O		
R	A	C	Y		B	I	N		Y	O	K	E
E	R	A		R	E	T			N	I	I	D
S	I	R	E		A	G	O		A	S	T	O
		O	S	A	G	E		A	D			
C	L	U	E	S			E	L	O	P	E	S
O	A	S		C	A	R	I	B	B	E	A	N
O	N	E		O	D	O	R		E	R	S	E
P	A	L		T	O	N	E		S	I	T	E

2-15

Answer to yesterday's puzzle.



Feb. 6 and Feb. 13
WINSDAY
tickets good for
Feb. 13
BIG BONUS PRIZES
Total of 100 OF $5,000.00 EACH

The Corporation of the City of Victoria



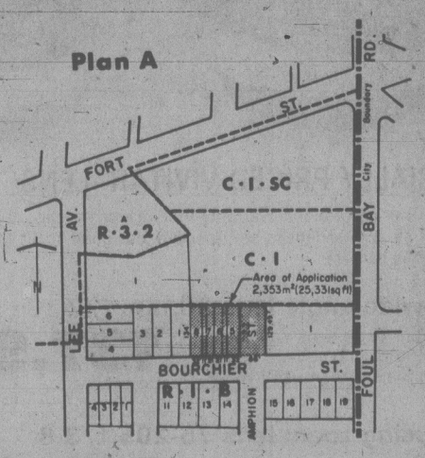
NOTICE OF PUBLIC HEARING

NOTICE IS HEREBY GIVEN that all persons deeming their interest in the following matters will be afforded an opportunity to be heard before City Council at a Public Hearing to be held in the Council Chamber, City Hall, on **THURSDAY, FEBRUARY 14, 1980 at 7:30 p.m.**

"REZONING BYLAW (NO. 91)" (APC #1896)

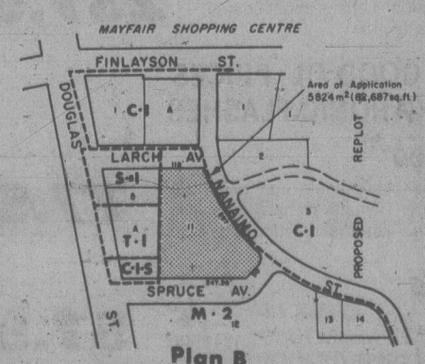
To rezone lands at 1954/58/62 Bourchier Street and the most northerly 128.32 feet of Amphion Street from the "R-1B Zone, Single Family Dwelling District" to the "C-1 Zone, Limited Commercial District" as indicated in sketch plan "A".

Plan A



"REZONING BYLAW (NO. 101)" (APC #1917)

To rezone lands at 768/90 Spruce Street and 4090 Nanaimo Streef from the "M-2 Zone Light Industrial District" to the "S-1 Zone, Limited Service District" as indicated in sketch plan "B".



Plan B

Copies of the draft bylaws may be inspected in the Douglas Street foyer, City Hall, between the hours of 8:30 a.m. and 4:30 p.m. any day City Hall is open for business prior to the hearing. Further enquiries should be directed to the Department of Community Development, Tel: 385-5711, Local 360.

City Hall
Victoria

Colin F. G. Crisp
Assistant Municipal Manager

Special Offer
FOR PRIVATE PARTY CLASSIFIED ADVERTISERS
Use this handy coupon to place your Classified Advertisement and save money

Name .....
Address .....
Phone No. .....
Signature .....
No. of insertions ..... Amount Enclosed $ .....

FILL OUT AND MAIL TO
SPECIAL OFFER
Victoria Press,
P.O. Box 300,
Victoria, B.C.
V8W 2N4.

OR
DELIVER IN PERSON TO
2621 Douglas St.,
Victoria, B.C.

Your ad will run as soon as possible upon receipt of this coupon and payment or please specify consecutive dates.

Classification Number ..... 10 WORDS MINIMUM

10 Words for 1 insertion in The Daily Colonist and Victoria Times: $1.20
12¢ for each additional word.
10 Words for 3 insertions in The Daily Colonist and Victoria Times: $2.85
28¢ for each additional word.
10 Words for 6 insertions in The Daily Colonist and Victoria Times: $4.50
45¢ for each additional word.

Victoria Press Box Charge $3.50 per month.
Replies to be mailed Replies to be held for pickup.

All ads must be written in regular classified style, and run on consecutive days.

All real estate, mobile home, rental and business advertising is considered to be commercial advertising and will not qualify for this special offer.

SEND CHEQUE or MONEY ORDER
— NO REFUNDS —

THE DAILY COLONIST AND VICTORIA TIMES

Midnight plowboy



After work at night, Tim Myler slides the bobsled run at the Winter Olympics in Lake Placid, N.Y., on a snow shovel. Myler, who tried and failed to make this year's U.S. luge team, has a job maintaining the bobsled run and afterwards he digs the thrill of turning his shovel into a mini-sled.

Soviets jig fleet in Afghan wake

Times News Services

TOKYO — A large force of Soviet warships is concentrating in the South China Sea in a move linked with the Afghanistan crisis, Western military sources said Thursday.

They said a 10-ship group, the most powerful Soviet navy formation ever sighted in northeast Asia, has been steaming in the Pacific toward the Bashi Channel between Taiwan and the Philippines. They said it would enter the South China Sea shortly.

The force includes a Kresta missile cruiser, a Krivak missile destroyer, frigates, minesweepers and support ships. It comes from the Soviet Red Banner Pacific Fleet headquartered at Vladivostok and passed along the northern coast of Japan on its way to Southeast Asian waters.

The sources said the group would be joining a five-ship Soviet force — three fighting vessels and two support ships — which has been in the South China Sea for some days.

Together, the two groups would be more numerous than the number of Soviet warships in the area during the Chinese invasion of northern Vietnam a year ago.

The sources said some of the ships were probably bound for the Indian Ocean or the Arabian Sea, where 55 Soviet and U.S. warships have gathered following the Soviet invasion of Afghanistan.

The U.S. Seventh Fleet is concentrated in the Indian Ocean and adjacent seas because of the Iranian and Afghan crises and its presence in the Western Pacific has been drastically reduced.

The Western military sources said the U.S. now has 27 ships in the Indian Ocean and adjacent seas. Including the five-ship Middle East group based in the Persian Gulf, there are 18 fighting vessels and nine support ships.

The Soviets have 28 ships, including 10 combat vessels, in the vicinity of the Arabian Sea and the Indian Ocean.

Latest reports from Afghanistan say rebel snipers have killed about 40 Soviet soldiers in the streets of a provincial capital in Afghanistan's far north, and hundreds of Afghan troops have deserted their government's cause in the area.

The rebels still hold the Takhar towns of Rustaq, Chah Ab, Bangi and Worsaj, which surround Taloqan, and they control an important salt mine, causing a shortage of salt in Kabul.

The Soviets have been pouring supplies into Afghanistan in anticipation of a broadened rebel attacks when the snow melts.

In related developments:

— U.S. State Secretary Cyrus Vance is scheduled to meet West European foreign ministers in Bonn on Feb. 20 to discuss a co-ordinated response to Moscow's Afghan intervention.

— Japan has announced it will suspend any new credits for joint development projects in the Soviet Union in protest against the Afghanistan situation.

— North Korea and Romania are reported to have joined Yugoslavia in opposing the Kremlin.

Anti-Mugabe bombs burn family

Times News Services

SALISBURY — Attackers hurled gasoline bombs into the home of an official of of Robert Mugabe's party early today, severely burning the official, his wife and their three-month-old daughter.

A police spokesman said between three and five bombs were thrown through the bedroom and living room windows of the house of Mobile Chikwata.

He and his wife, Anna, were taken to hospital in serious condition, and their child suffered burns on 20 per cent of her legs, face and one arm.

The attack was the 11th in eight weeks on political figures as parties step up their campaigns for the Feb. 27-29 parliamentary elections that will establish black-majority rule and independence sanctioned by Britain.

Mugabe, a Marxist guerrilla leader who fought a seven-year war against white minority rule, escaped an apparent assassination attempt Wednesday when a grenade exploded outside the security wall around his residence.

Another official of his Zimbabwe African National Union party was severely injured in a separate attack the same day.

Mugabe blames irregular security force auxiliaries said to be loyal to Prime Minister Abel Muzorewa for the attacks on his officials.

A British source said Mugabe's charges had been investigated and that in all but one incident, it was determined that Muzorewa supporters were responsible.

Muzorewa has issued an appeal to his followers to resist taking any action against other parties even if there was provocation against them.

Rhine, Danube waters rising

BONN (AP) — Two of Europe's mightiest rivers, the Rhine and the Danube, are on the rampage, flooding many towns and threatening worse destruction. So far, however, no casualties have been reported.

Heavy rains and mild temperatures in the Alps melted snow and swelled the rivers and their tributaries during the last week, and more of the same weather was expected throughout most of West Germany today.

That spelled possible trouble for Cologne, a major industrial city with a population of about 850,000, where on Thursday the Rhine was only centimetres below the top of dikes in the old part of the city. Officials there said rising waters might spill into the commercial district today.

Fast-moving waters have already spilled over the banks and flooded many towns along the river, causing extensive property damage and forcing the evacuation of hundreds of homes.

Partially under water were such low-lying Rhine towns as Koenigswinter, Linz, Neuwied and Koblenz. Federal highways along the river's banks were closed because of high waters, officials said.

In Bonn, the West German capital, high waters lapped at the parliament building, flooding the building's riverside entrance and blocking streets by the river.

Etna stirring

CATANIA, Sicily (Reuter) — Light tremors today shook Mount Etna, Europe's most active volcano.

Explosions were felt along the slopes of the 3,322-metre mountain, but experts could not say whether an eruption was imminent.

Last September, nine people were killed when deposits of trapped gas exploded and spewed rocks and solidified lava onto dozens of horrified tourists.

To winch or not to winch is jumbo rub

LONDON (AP) — "How do you get a two-ton elephant out through a door if she doesn't want to go?" *The Daily Mirror* asked its millions of readers.

The letters flooded in from all over Britain, suggesting what to do about 12-year-old Dali, who for almost four years has refused to leave her eight-metre-by-six-metre stall at the Edinburgh Zoo.

Dali — rhymes with Haley — has had a thing about going out of doors ever since she arrived at the zoo in Scotland's capital in 1976.

She paces back and forth in her enclosure and at feeding time stretches her trunk just far enough to seize her dinner. But her back legs stay anchored safely inside the stall.

The keepers even called in a hypnotist but to no avail.

"A big animal with a big problem always strikes a chord in people's hearts," said the *Mirror* as it published some of the replies to its question.

First, there were the nasty remedies — hot potatoes or stinging nettles to her behind. But animal lovers would protest.

Women readers urged parading an "ardent" male elephant outside the stall to lure Dali out.

The zookeepers rejected all pleas for passion. They said Dali was too big and too unpredictable to take a chance on love.

Some readers worried about Dali's health. Was her sight failing? Her joints aching? Her sense of smell offended?

No, said the zoo.

How about a bucket of beer — which would get most Britons out in a hurry. Or a brass band? Not practical, said Dali's adopted parents.

Then the zoo needs a crane, a tractor, or a helicopter to get her out, readers wrote. "Or roller skates and push her out!" was the advice from Mrs. W. Taylor of London's Streatham district.

Miranda Stevenson, curator of the zoo, said one suggestion appears feasible — tranquillize Dali and winch her out.

"That is what we'll probably have to do," said the curator. "We'll try it when spring comes."

EATON'S

Zoom in on **Vivitar Value**

Superb optics and a 5-year international warranty on lenses



CHOOSE A SPECIALLY PRICED VIVITAR LENS

All Vivitar lenses have a 5-year international warranty that includes service at any of its worldwide service centres. Vivitar lenses are specially designed to fit Pentax, Canon, Minolta and Olympus cameras.

Compact Vivitar wide angle lens 28 mm f/2 — 137.99
This conveniently sized wide angle lens can focus down to one foot for dramatic looking photos. And, it lets you take candid shots where there isn't much light.

Vivitar close focusing zoom lens 75-205 f/3.8 — 237.99
Focus in as close as 16.7 inches. Great for portraits, candid shots or sports action. Lens is multi-coated for minimizing glare and reflection.

FLASHBACK TO GOOD OL' PRICES ON VIVITAR ELECTRONIC FLASHES

Vivitar model 2500 — 77.99
Specially designed to cover wide angle and telephoto shots with bounce capability. Thyristor circuitry uses less power and quick recycling. Automatic. Has 2 f/stop ranges. Batteries extra.

Vivitar model 225 — 57.99
The compact model 225 electronic flash fits right onto your single lens reflex camera with its built-in hot shoe contact. Features thyristor circuitry that saves energy. Quick recycling time from flash to flash. Uses AA size penlite batteries (extra).

Vivitar model 125 — 18.99
It gives up to 150 flashes on fresh alkaline batteries. Features built-in hot shoe contact that connects directly to the camera. Has separate PC cord. Batteries extra.

Vivitar smooth zoom control 80-200 f/4.5 — 199.99
With one touch of a button you can zoom in to the desired setting. Made for fast shooting of action sports or portraits.

Vivitar 2X automatic tele converters — 39.99
It will double the focal length of your lens for greater magnification on distance shots. Features Multi-Coated lens for minimizing reflections and glare. Easy to use, and designed especially for Canon, Minolta or Olympus cameras.

Eaton's Photo Finishing Service
Bring your film into Eaton's Photo Finishing Service for a fast and efficient processing. We handle all types of film processing including, prints, slides, enlargements and posters.

Save on Vivitar tripod at this low, low price — 42.99
Extends to length of approx. 57 inches. Features channel leg design, centre lift column with snap locks for strong, secure supports. Has protective rubber tips, and swing-over pan head. Finished in handsome black.

Vivitar 700 pocket camera, handy size, handy price — 47.99
Gives you sharp, clear pictures and features a built-in electronic flash that gives a range of up to 22 feet when using ASA 400 speed color film. Comes complete with Kodacolor ASA 100 film and batteries.

Vivitar tele-zoom camera case — at last a place to put your camera and zoom lens, inexpensively! — 38.99
It holds a 35 mm SLR camera plus an attached telephoto or zoom lens. Also has plenty of room for extra camera equipment and storage pocket for small accessories. Heavy duty construction finished in handsome black vinyl. Approx. 9¾"x9¼x"4"

Cameras, Lower Main Floor.

Store Hours: Monday, Tuesday and Saturday 9:30 a.m. to 5:30 p.m. Wednesday, Thursday and Friday 9:30 a.m. to 9:00 p.m.

Tonight: Drizzle
Saturday: Afternoon sun

Victoria Times

Prevue Puzzle prize $50

96th YEAR, No. 202 ★ ★ ★ VICTORIA, BRITISH COLUMBIA, FRIDAY, FEBRUARY 8, 1980 20 CENTS DAILY, 30 CENTS SATURDAY



Bill Halkett photo

BIG LIFT followed big drop by car into building excavation at Cadboro Bay and Eastdowne early today. Oak Bay police said auto containing driver Malcolm Berge, 19, and passengers Murray Acton, 19, and Brian Whitehead, 21, was east on Cadboro when it hit utility pole, rammed through plywood fencing and plunged into foundation. Whitehead was treated for a head cut while other occupants escaped injury. Police said they were lucky — car was pierced by steel reinforcing rods which also punctured gas tank.

Women's draft means battle for Carter

WASHINGTON (UPI) — President Carter today asked Congress to approve the mandatory military registration of American women and men aged 19 and 20 this year. Eighteen-year-olds would have to register beginning in 1981.

A bitter fight is expected in the House and Senate over the unprecedented U.S. registration of females even though Carter stipulated today that women must continue to be barred from combat.

About 8 million young people would be affected this year and another 4 million in the younger age group next year.

Carter asked Congress for $20 million to crank up the Selective Service System as part of a military buildup sparked by the Soviet invasion of Afghanistan.

He has stressed that he has not immediate intention of actually reinstating the draft. No American has been drafted since 1973 in the aftermath of the Vietnam War.

"There is no distinction possible, on the basis of ability or performance, that would allow me to exclude women from an obligation to register," Carter said in a statement on the registration move.

He added he had "no intention" of changing the policy that now keeps women from being assigned to units where they would be engaged in combat.

The mail registration proposal stipulates that all eligible Americans who are 18 now and turn 19 sometime during the year would have to register this year. Those who turn 18 this year would have to register when they turn 19 next year.

Top U.S. military officials and conservatives in Congress have charged that voluntary membership in the nation's armed services has left the Army, Navy, Air Force and Marines woefully short in quantity and quality of fighting personnel.

Carter's action on the draft came as U.S. intelligence reported the Soviet Union has begun army movements on its border with northwestern Iran.

The significance of the movements is not clear, but U.S. policymakers are concerned about them, fearing possible military pressure on Iran or even an attack. Iran is within the Persian Gulf area that Carter on Jan. 23 told Congress is vital to U.S. interests. He said those interests will be defended "by any means necessary, including military force."

Asked today about the intelligence reports, State Department spokesman Hodding Carter III said, "Soviet units stationed along the northwest border of Iran are engaged in high levels of activity."



Mackays have eye on summer trip

Puzzle winners a second time

Who says lightning doesn't strike twice?

Not Larry and Lillian MacKay, of 2703 Cedar Hill Road — winners for the second time in the popular *Times'* Prevue Payoff Puzzle.

The MacKays, who collected a cool $1,100 in their first win back in December, 1978, this time share a $900 jackpot with Doug Orchard, of 535 Strathdee Place, in Colwood.

"You're kidding," said a delighted MacKay when told he and his wife had won again.

"That's great news — thanks a million!"

The Mackays say they're hoping to take a summer trip and their $450 windfall — the result of a team approach to the puzzle — will come in mighty handy.

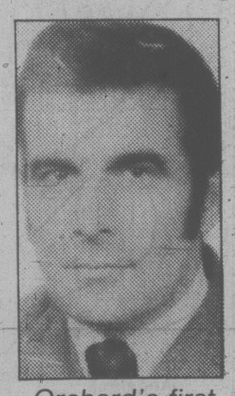
Orchard, who is a devotee of the puzzle since way back, according to his wife, has often come close in the past with only one or two wrong answers

Mrs. Orchard said her husband, who was out of town working when the family got the good news, sends in one entry for every puzzle.

Any plans for the money?

"It'll go to pay bills," cracks Mrs. Orchard.

(The solution to last week's puzzle appears today on page 16. Prize for today's puzzle returns to $50).



Orchard's first

U.K. riot over abortion

LONDON (AP) — Police battled thousands of protesting women outside the House of Commons on today as MPs inside Parliament argued over tightening Britain's 13-year-old liberal abortion laws.

Police summoned reinforcements and forced a path through the demonstrators. Hundreds of women tried to block traffic outside the building.

A doorman was bitten on the hand as parliamentary officials evicted from the public gallery a group of young women who unfurled a banner declaring: "Women will not obey your bill," and interrupted the emotion-charged debate with shouts of: "A woman's right to choose."

A battle erupted when demonstrators who had gathered outside the nearby City Hall marched on Parliament when news of the evictions spread.

Women with children in their arms were carried along in the rush as police formed a chain to stop the demonstrators. The demonstrators, led by feminist organizations, forced their way into the building. Three women were arrested inside the House, police reported. There were more arrests outside.

MPs, debating restrictions which doctors say could halve the number of legal abortions performed, watched from windows of the Commons as women waved their fists and shouted: "Not the church, not the state, we must decide our fate."

The bill would limit the criteria used to determine when abortion is allowed, and would cut the time limit for abortions to 20 weeks from from 28.

Dragged by loco, she lives

WINNIPEG (CP) — A 17-year-old girl who was dragged 75 metres beneath the engine of a freight train in the southern part of the city has survived to tell the tale.

Sharon Marr of Winnipeg, in fair condition Thursday after suffering multiple fractures and internal injuries, was pinned beneath the undercarriage of a 200-ton engine for half an hour Wednesday night while fire and ambulance rescue crews worked to free her.

"They squeezed her out between the brake springs and the wheels," said a spokesman for the fire department rescue crew.

"She's damned lucky to be alive."

A spokesman for Canadian National Railways said the engine had to be rolled forward slightly to free one of the girl's feet caught under one of the wheels.

"If you know what I know it's a miracle," the railway employee said.

"There's no room for a person to go under that engine."

Police said the train conductor saw the girl on the track. But the train couldn't be stopped in time.

Firms deny lighter 'bomb'

TORONTO (CP) — Spokesmen for the three largest manufacturers of disposable and butane lighters said Thursday the recent controversy over their safety is exaggerated.

However, Elizabeth Nielsen, a spokesman for the federal consumer affairs department product safety branch, said regulations governing safety performance standards will come into effect in November and should eliminate problems with malfunctioning lighters.

She said lighters should not be taken into areas exposed to high temperatures or where welding is done or hot metals are used.

The manufacturers' spokesmen were commenting on reports that Alcan Smelters and Chemicals Ltd. in Kitimat has banned employees from having such lighters while in the smelter.

Stuart Saunders, manager of corporate and public relations with Gillette in Boston, said many reports of accidents caused by lighters are hoaxes.

"I have a file a foot thick, and nowhere in there is there anything to say an accident has actually taken place."

Saunders said that last month the occupational safety and health administration of the U.S. labor department retracted a memorandum it issued last May after an investigation showed two alleged lighter accidents involving welders with the Union Pacific Railroad never actually happened.

Allan Scott, spokesman for Bic, which sells 30 million disposable lighters in Canada each year, said the company has settled seven consumer complaints in four years. None of those were for lighters that exploded.

Cabbie slugged

A cab driver slugged and robbed early today is in fair condition in Victoria General Hospital with a broken nose and cheekbone.

Driver Claus Hellmodt, 56, of Victoria Taxi, was robbed of $80-$100 when jumped about 6 a.m.

Police said Hellmodt responded to a call to the 600-block Moss where a man was waiting.

Instead of getting into the car the man attacked and robbed him.

His assailant stole the cab and drove south. Police recovered it later at the Sir James Douglas schoolground.

We're off and kneeling on the big bloom binge

They were off and running today, well, down on their knees and counting, as Victoria's fifth annual flower count started.

"We were surprised and delighted by the large total," project co-ordinator Carmela Costigan said.

"I had expected a slow start this year because the weather has not been cooperating. And my heart sank when it started to drizzle for awhile this morning.

"Now the weather outlook is good."

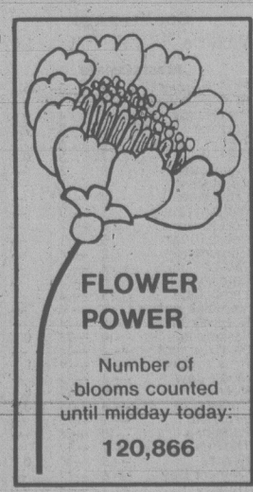
This morning's totals included daffodils, snowdrops, crocuses and heather.

"I checked Government House this morning and they have a large number of flowers. There are fewer than usual in Beacon Hill Park but I hear that Butchart's has plenty, probably a million."

Special teams will count at Butchart's, Beacon Hill Park, University of Victoria and other large areas.

Daffodils were sent this morning to Lieut.-Gov. Henry Bell-Irving with the request that he ask his staff to count the blooms. Daffodils also went out to all local mayors, to Tourism Minister Pat Jordan and local newspapers and TV and radio stations.

Residents are being asked to count only those flowers blooming outdoors on their own property. The flower count line is 381-5315 and is open from 9 a.m. to 4:30 p.m.



FLOWER POWER

Number of blooms counted until midday today:

120,866

ON THE INSIDE

New power, new hope

Strong new powers bestowed on Iranian President Abolhassan Bani-Sadr today triggered renewed speculation the 50 U.S. embassy hostages will soon be freed. Page 2.

Another Soviet expelled

Canada is expelling another Soviet official in retaliation for the expulsion of Col. Harold Gold from Moscow. Page 18.

Job-seekers keep coming

A total of 804 job-seekers came to Victoria in January and Canada Employment Centre officials are wondering how they survive. Page 19.

Lowly smite mighty

The hapless, some say hopeless Vancouver Canucks zap the Philadelphia Flyers 4-1 ending the Flyers undefeated home ice streak. Page 20.

Nuclear accidents

About 150 persons have been exposed to high levels of radiation in the last 30 years during accidents involving the transport of Canadian radioactive material. Page 25.

Up creek without an embassy

A Montreal businessman in Iran says he was abandoned by the Canadian government when it closed its embassy and smuggled six U.S. diplomats out of Tehran last week. Page 28.

Pipeline too power-hungry?

A watchdog group claims hydro power used to pump oil through the proposed Northern Tier pipeline would strain energy supplies, raise electric rates and possibly cause brownouts and cost jobs. Page 45.

INDEX

Births	33	Entertainment	13-15
Classified	33-44	Finance	8-12
Capital Scene	12	Gardening	44
Comics	26	Lifestyles	29-32
Deaths	44	Sports	20-22

Leaders' energy slips fuel for quips

Times News Services

A "slip of the tongue" by Liberal Leader Pierre Trudeau who indicated oil prices would rise by less than $3 a barrel this year if his party wins the Feb. 18 election had his officials scrambling and Prime Minister Clark laughing Thursday.

But it was the Liberals' turn to chuckle today when, during his weekly press conference, Clark today came up with something that sounded like "gasoline rationing if necessary but not necessarily gasoline rationing."

Trudeau's statement in a television interview caused a stir because the former prime minister has refused repeatedly during the campaign to say precisely how much oil prices would rise under a Liberal government. He has, however, pledged to keep it below the $4 increase proposed by the Progressive Conservatives.

His statement was at first denied by disbelieving aides during a campaign stop in Prince George. But they checked the tape of the interview and consulted Trudeau before announcing it was a slip of the tongue.

The aides said the former prime minister was referring to the $3 that is left of the $4 Tory proposal following the $1 increase imposed Jan. 1.

Clark quickly picked up on the mini-controversy, fuelled by varying statements of senior Liberals elsewhere on what the price would be if they win the election.

The prime minister contrasted Trudeau's "slip" with statements by Liberal energy critic Marc Lalonde, who stuck by the less-than-$4 figure during a speech in Saskatoon; former Liberal finance minister Jean Chretien, who said in Winnipeg the increase likely will be $3 to $3.50, and John Reid, former federal-provincial relations minister, who said last week the price would go up by at least $4.

At a election rally in Thunder Bay, he used the conflict to mock the Liberal "team approach."

Confusion in the Liberal ranks about oil pricing illustrates they can't even "explain it to themselves," let alone to other Canadians, Clark said.

Clark said it seemed the Liberals had four official spokesmen contradicting each other on energy pricing.

When the topic of energy was raised at the prime minister's weekly press conference held in Winnipeg today, the question of gasoline rationing proved a bit of a hot one.

Clark, who for weeks was been warning Canadians the Trudeau Liberals would bring in gas rationing if returned to office Feb. 18, ack-

See ENERGY page 18

Iran power shift sparks hope

Times News Services

President Abolhassan Bani-Sadr secured strong new powers today and there were growing indications he would use them to move for the release of 50 American hostages now in their 97th day of captivity.

He promptly took another slap at the hostages' militant Moslem captors, declaring Islam was not superior to Christianity or Judaism and appealing for "civilized values." He also received pledges of support from the Iranian air force.

Bani-Sadr's growing consolidation of power within a week of being sworn into office has resulted in a gradual erosion in the position of the militants and raised hopes at the United Nations and in Washington a settlement to free the Americans may be near.

An official statement said Bani-Sadr was appointed head of the Revolutionary Council Thursday night, "with the consent of the Imam (Ayatollah Ruhollah Khomeini)."

He will have full executive powers over the Revolutionary Council and government ministers "to harmonize proceedings," Tehran radio quoted council spokesman Hasan Habibi as saying — apparently a fiat to run the country under the guidance of Khomeini.

Previously the Western-educated Bani-Sadr was only acting head of the council with no power over its ministers.

In Washington, meanwhile, a subcommittee of the U.S. House of Representatives unanimously approved legislation authorizing the striking of a gold medal honoring Kenneth Taylor, the Canadian ambassador who helped spirit six Americans from Iran.

The bill honoring Taylor will go directly to the House floor for a vote Monday.

Representative Daniel Akaka (Dem. Hawaii) told the subcommittee that Taylor should be honored because of his courage in hiding the six American diplomats after the U.S. Embassy in Iran was taken over by Iranian militants.

The House and Senate earlier approved resolutions praising Taylor and the Canadian government for helping the six to escape. The bill to strike a gold medal for the ambassador has 160 co-sponsors.

The bill also authorizes the striking of bronze duplicates of Taylor's gold medal. These duplicates will be sold to the public.

In other developments:

— The hostages were visited Friday and found to be in good condition by the ayatollah's son, Ahmand, and a Palestinian archbishop, Radio Tehran reported.

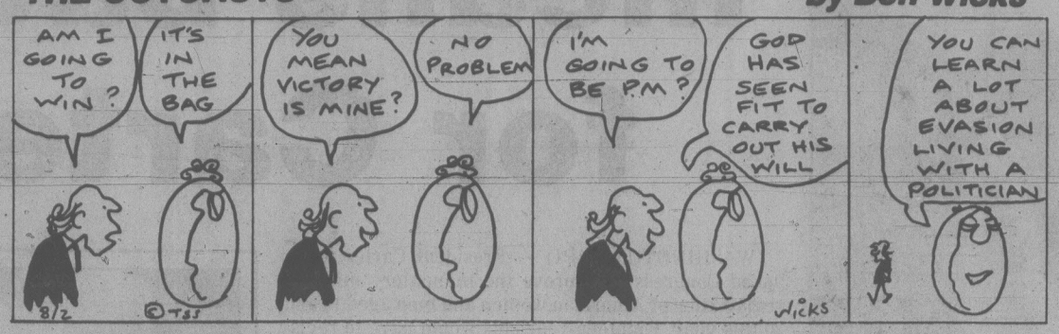
— At least two of the hostages were allowed to telephone home and one said she was "in great spirits and very cheerful."

— Five people, including a general, were executed by firing squad in Iran after an Islamic revolutionary tribunal found them guilty of offences ranging from killing innocent demonstrators to torture and rape, the official Iranian news agency Pars reported.

— New Zealand closed its embassy in Iran and all its diplomats were leaving the country following a break-in at the embassy chancery in which documents were stolen.

— The ayatollah left his hospital bed today to greet several hundred foreign guests invited to Iran to celebrate the first anniversary of the Islamic revolution. He appeared weak and spoke barely above a whisper.

THE OUTCASTS by Ben Wicks



Area ski report for the weekend

GREEN MOUNTAIN
Clear, -2°, no new snow, 160 cm. total, road good, operating 9 a.m. to 4 p.m. weekends.

FORBIDDEN PLATEAU
High overcast, 0°, no new snow, 245 cm. top total, 95 cm. lodge total, hard-packed conditions, road good, cross-country fair, operating 9 a.m. to 4 p.m. daily.

MT. ARROWSMITH
High overcast, 0°, no new snow, 91 cm. top total and 55 cm. bottom total on chair lift, 310 cm. top total and 195 cm. bottom total on T-bars, opening top lodge on Saturday, road good, chains mandatory except for four-wheel drives, operating 9 a.m. to 4 p.m. daily.

MT. WASHINGTON
Overcast, 1°, no new snow, 315 cm. top total, 205 cm. lodge total, hard-packed conditions, cross-country fair to good, operating 9 a.m. to 3:30 p.m. daily.

WHISTLER MOUNTAIN
High overcast, 3°, no new snow, 211 cm. top total, 124 cm. mid-station total, wet conditions, operating 8 a.m. to 3 p.m. weekends and 9 a.m. to 3 p.m. weekdays.

GROUSE MOUNTAIN
High overcast, 4°, no new snow, 120 cm. total, operating 8 a.m. to 11:30 p.m. daily.

MT. SEYMOUR
High overcast, 2°, no new snow, 125 cm. total, wet conditions, operating 9 a.m. to 10 p.m. daily.

CYPRESS PARK
High overcast, -2°, no new snow, 108 cm. total, operating 9 a.m. to 4 p.m. daily.

HEMLOCK VALLEY
High overcast, 4°, no new snow, 170 cm. mid-station total, corn conditions, operating 9 a.m. to 4 p.m. Thursday through Monday with night skiing to 10 Friday though Sunday.

GIBSON PASS (Mahning Park)
High overccast, -6°, no new snow, 155 cm. total, hard-packed conditions, limited operation 9 a.m. to 3:30 p.m. daily.

MT. BAKER
Clear, -1°, 15 cm. new snow in past week, 333 cm. total, operating 8:30 a.m. to 3:30 p.m. weekends.

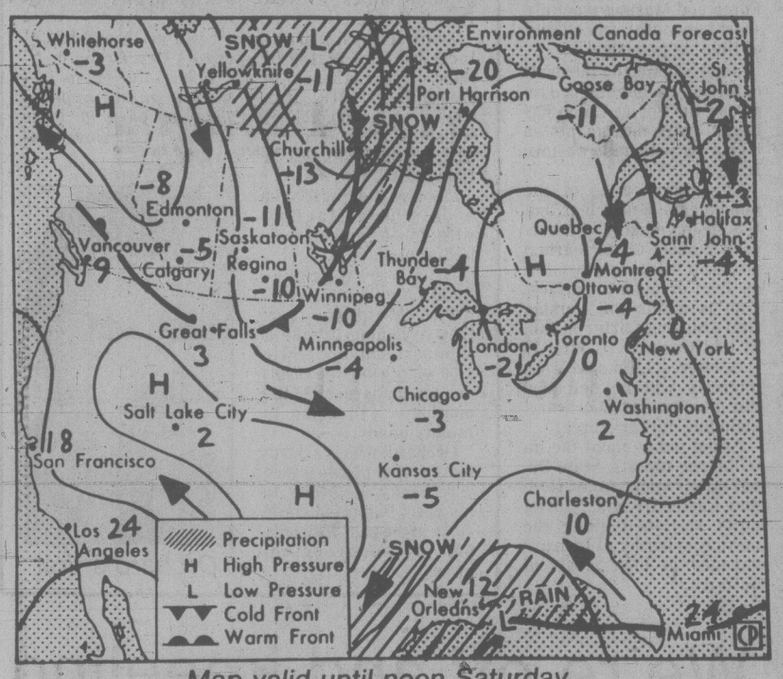
SNOQUALMIE PASS
Overcast, -1°, no new snow, 191 cm. total, operating 9 a.m. to 10:30 p.m. daily.

STEVEN'S PASS
Overcast, -3°, no new snow, 208 cm. total, operating 9 a.m. to 10 p.m. Wednesday through Sunday.

CRYSTAL MOUNTAIN
Clear, -2°, no new snow, 107 cm. total, operating 8 a.m. to 10 p.m. daily.

MISSION RIDGE
Clear, -4°, no new snow, 127 cm. total, operating 9:30 a.m. to 4 p.m. daily.

the weather



Map valid until noon Saturday

Rain falling over the north coast and western portions of the central interior today was caused by a frontal system that will move slowly south. Gradual clearing is forecast for the north coast tonight and the central interior Saturday while southern regions will remain cloudy with some rain or snow near the front. Sunday should be mainly sunny in all regions.

ENVIRONMENT CANADA WEATHER OFFICE 10 A.M. FORECAST Valid until midnight Saturday

Greater Victoria: Today, cloudy with fog patches and occasional drizzle. Highs 8 to 10. Saturday, overcast with occasional rain or drizzle and extensive fog ending in the morning. A few afternoon sunny breaks. Lows tonight near 3. Highs Saturday 8 to 10.

Greater Vancouver, Lower Mainland, East Vancouver Island: Today, cloudy with extensive fog and occasional drizzle. Highs 7 to 9. Saturday, overcast with occasional rain or drizzle and extensive fog ending in the morning. A few afternoon sunny breaks. Lows near 3. Highs Saturday 7 to 9.

North and West Vancouver Island: Today, overcast with occasional rain or drizzle. Highs 7 to 9. Lows tonight 2 to 4. Saturday, cloudy with a few periods of rain or drizzle in the morning. Highs 7 to 9.

TEMPERATURES

Yesterday	Max.	Min.	Prcp.
Victoria	8	6	—
Normal	9	3	—
One Year Ago			
Victoria	9	1	1.0
Across Canada			
Prince Rupert	9	6	36.4
Prince George	5	—1	—
Port Hardy	9	4	0.6
Terrace	6	3	7.4
Tofino	8	6	—
Comox	7	5	0.2
Vancouver	8	3	—
Kamloops	4	1	—
Cranbrook	2	—7	—
Williams Lake	3	—3	—
Fort Nelson	7	—7	—
Peace River	5	—1	—
Edmonton	2	—4	—
Jasper	4	—4	—
Calgary	8	—4	—
Lethbridge	5	—4	—
Medicine Hat	1	—6	—
N. Battleford	—9	—14	—
Saskatoon	—10	—23	0.2
Swift Current	—4	—14	—
Prince Albert	—9	—19	0.2
Moose Jaw	—8	—15	—
Regina	—9	—19	0.4
Yorkton	—8	—15	0.2
Brandon	—9	—25	—
Winnipeg	—10	—24	—
The Pas	—9	—19	—
Kenora	—5	—19	0.2
Thunder Bay	—6	—17	—
Toronto	—1	—13	—
Ottawa	—4	—13	—
Montreal	—4	—15	—
Quebec	—7	—18	—
Halifax	—4	—5	—
Charlottetown	—5	—8	0.2
Fredericton	—3	—7	—
St. John's	—3	—9	0.2
Whitehorse	4	—15	—
Yellowknife	—5	—8	—
Inuvik	—4	—13	—
United States			
Seattle	10	4	—
Spokane	2	1	—
Portland	9	1	—
San Francisco	17	12	—
Los Angeles	21	12	—
Las Vegas	14	9	—
Phoenix	18	9	—
New York	1	—3	—
Miami	17	8	—

World Temps
Amsterdam 10, 6; Athens 16, 11; Bahrain 22, 17; Bangkok 32, 26; Beirut 16, 9; Belgrade 6, 1; Berlin 5, 1; Bogota 19, 9; Brussels 10, 2; Buenos Aires 27, 14; Cairo 21, 10; Caracas 27, 17; Copenhagen 4, 1; Dublin 8, 1; Frankfurt 8, 3; Geneva 7, 1; Helsinki -9, -12; Hong Kong 8, 7; Honolulu 29, 20; Jakarta 32, 24; Jerusalem 13, 5; Johannesburg 25, 12; Kiev 1, 1; Kuala Lumpur 34, 22; Lima 24, 20; Lisbon 17, 9; ; London 11, 7; Madrid 11, 0; Manila 30, 20; Mexico City 23, 9; Moscow -9, -12; New Delhi 21, 5; Nicosia 17, 5; Oslo -8, -20; Paris 11, 6; Perth 35, 23; Rio 34, 18; Rome 14, 4; San Juan 30, 22; Sao Paulo 31, 21; Seoul -6, -14; Singapore 31, 23; Stockholm -5, -10; Sydney 29, 17; Taipei 14, 10; Tel Aviv 17, 10; Tokyo 6, 1; Vienna 10, 1.

CITY'S WEATHER RECORD

Sunshine Feb.	6.3 hrs.
Last Feb.	16.1 hrs.
Normal (30 yrs.)	18.3 hrs.
Sunshine, 1980	99.7 hrs.
Last year	125.9 hrs.
Normal (30 yrs.)	89.0 hrs.
Precipitation Feb.	18.9 mm
Last Feb.	42.9 mm
Normal (30 yrs.)	22.8 mm
Precipitation, '80	95.5 mm
Last year	62.9 mm
Normal (30 yrs.)	130.7 mm

Sunrise, Sunset
Saturday
(Pacific Standard Time)
Sunrise 07:32 Set 17:24

Moonrise, Moonset
Saturday
(Pacific Stahdard Time)
Moonrise 1.17 Set 11.30

TIDES AT VICTORIA
(Tides listed are Pacific Standard Time)

	Time	Ht	Time	Ht	Time	Ht	Time	Ht
	H M	Ft.	H M	Ft.	H M	Ft.	H M	Ft.
8	0010	5.6	0745	8.4	1530	4.6	2115	6.0
9	0145	6.4	0800	8.5	1625	4.0	2345	6.6
10	0230	7.0	0825	8.7	1710	3.4		
11	0045	7.0	0345	7.5	0855	8.9	1745	2.8

TIDES AT SOOKE

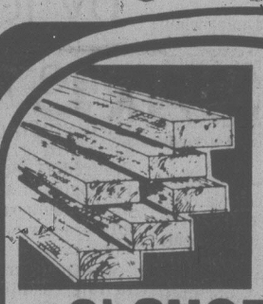
	Time	Ht	Time	Ht	Time	Ht	Time	Ht
	H M	Ft.	H M	Ft.	H M	Ft.	H M	Ft.
8	0635	8.7	1410	5.3	1930	6.4	2305	6.1
9	0650	8.8	1515	4.7	2115	6.4		
10	0045	6.6	0735	9.0	1620	4.1	2245	6.7
11	0100	7.4	0815	9.2	1715	3.3	2345	7.0

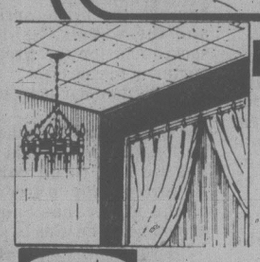
TIDES AT FULFORD HARBOUR

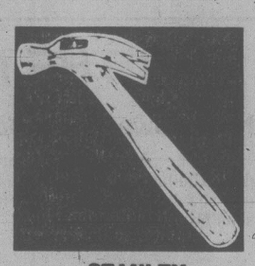
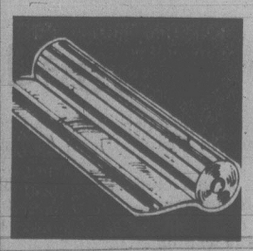
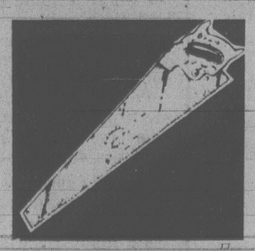
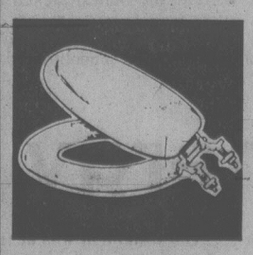
	Time	Ht	Time	Ht	Time	Ht	Time	Ht
	H M	Ft.	H M	Ft.	H M	Ft.	H M	Ft.
8	0240	6.9	0925	10.4	1645	5.0	2350	8.2
9	0330	7.7	0945	10.3	1735	4.4		
10	0145	8.7	0450	8.4	1025	10.1	1820	3.7
11	0255	9.4	0615	8.9	1100	10.0	1915	2.9

Chain your image.
UP TO 30% OFF
all gold chains from our regular stock!
ALL LENGTHS. ALL STYLES. UNLIMITED SELECTION OF MEN'S & LADIES' GOLD CHAINS.
An unbeatable way to add that unmistakable touch of class . . . at a beautiful saving. Our entire stock of exquisite gold chains are now on sale for ONE WEEK ONLY. Go for bold simplicity, or go delicate. Either way, you'll get that rich look at a price you'll love.
10,14, 18K gold chains in popular lengths . . . from as low as $42 to $1400
Forever Yours
Grassie's Since 1886
Chargex MasterCharge American Express and Grassie's Credit Account welcome
MAYFAIR SHOPPING CENTRE, 385-2744 1209 DOUGLAS ST., 385-1911
● 566 SEYMOUR ● 4517 W. 10th ● PACIFIC CENTRE ● PARK ROYAL ● BRENTWOOD ● LANDSDOWNE ● GUILDFORD ● COQUITLAM CTR. ● COTTONWOOD CTR. ● NANAIMO ● PORT HARDY ● KAMLOOPS ● VERNON ● KELOWNA ● REVELSTOKE ● PARKSVILLE ●

CUBBON / LINK HARDWARE STORES
Prices Effective Feb. 6-10 While Quantities Last

we're bringing you real savings.

2x4 6' SHORTS EACH 59¢ BUNDLE OF 10 4.90
ELECTRIC LIGHT FIXTURES 33% OFF EVERYTHING IN STOCK!

ON SALE

CANFOR 4'x4'x¼" "Service Grade" SQUARTEX CEILING PANELS Regular 5.30 2.75
LINKTONE INTERIOR FLAT LATEX WHITE ONLY Regular 14.80 SALE 6.99


STANLEY C311½ 16-oz. HAMMER Regular 5.92 3.59

4 MIL POLYETHYLENE 1,000 sq. ft. Roll Regular 19.89 SALE 12.99

DISSTON K1 8 PT. HAND SAW Regular 9.99 SALE 6.25

MOLDEX — No. 6A WHITE ONLY TOILET SEAT Reg. 9.98 SALE 4.87

½x4" CABIN GRADE CHALET CEDAR Reg. 18.95 SALE 12.87 pkg.

ABS 1½" PLASTIC PIPE Reg. 92¢ ft. SALE 59¢ ft.
ALL ITEMS NOT EXACTLY AS ILLUSTRATED
STORE HOURS: MON.-FRI. 7:30 a.m.-5:30 p.m. SAT. 8:00 a.m.-5:30 p.m. SUN. 10:00 a.m.-4:00 p.m.
inCOLWOOD 2650 Nobhill Rd. 474-1281 (GOLDSTREAM, NOBHILL RD, OLD ISLAND HIGHWAY)
onCOOK 1720 Cook St. 384-8181 (QUADRA ST., PANDORA, SALMONAL, COOK ST, NORTH PARK, CALEDONIA)
CUBBON / LINK HARDWARE STORES
CHARGEX VISA master charge

TORONTO STOCK EXCHANGE TRADING

TORONTO CLOSING STOCKS
Distributed by CP
Toronto Stock Exchange—Feb. 8

Complete tabulation of Friday transactions. Quotations in cents unless marked $. z—Odd lot, xd—Ex-dividend, xr—Ex-rights, xw — Ex-warrants. Net change is from previous board-lot closing sale.

Stock	Sales	High	Low	Close	Net Ch'ge
A and B					
A.G.F.M	z71	350	350	350	
Aby Gin w	10550	$9½	8¼	9	+1¼
Abti Prce	26949	$23⅜	22⅞	23	
Abitbi 10	136	$52	52	52	
Acklands	100	$16½	16½	16½	
Action Trd	3500	37	36	37	+ 2
Adanac M	20315	$7⅛	6½	6¾	— ⅛
Afton Min	4500	$37	35⅞	37	+1⅜
Agnico E	19030	$14¾	14½	14⅜	— ⅛
Agra Ind A	800	$6½	6	6½	+ ⅛
Akaitcho	3100	200	195	200	+ 4
Alt Ethergy	23648	$42¼	41½	42	+ ⅞
Alta Gas A	64167	$28½	28⅛	28⅜	+ ¼
Alta G E p	640	$23	23	23	— ½
Alta G 9.76	2280	$25⅜	25⅜	25⅜	— ⅛
Alta G 7.60	100	$22¼	22¼	22¼	
Alta G 6⅝	9565	$39½	39	39⅜	+ ⅜
Alcan	28486	$69⅛	68½	69	+ ¾
Alcan pr	z202	$36	32¾	36	
Algoma St	2788	$38	37	37⅜	— ⅜
AStel p	1000	$25	24½	24½	— ¼
Algon	200	$11	11	11	+ 1
Alumin 4 pr	z21	$17¼	17¼	17¼	
Almin 4½ p	255	$41	40¾	40¾	
Alum 3rd p	2100	$24¾	24	24	— ¾
Am Larder	47000	68	65	68	
A Eagle	106700	$5½	5	5¼	+45
A Led	137362	97	90	92	+ 1
Andres W A	4595	$13½	12⅞	13½	+ ¾
Andres W B	395	$13	13	13	+ ⅜
Ang CT 4½	140	$24	24	24	— 1
Ang CT 265	300	$28½	28½	28½	+ ½
Ang CT 315	125	$33½	33½	33½	
Ang D Gld	16825	345	290	315	
Ang U Dev	200	410	410	410	— 5
Anthes B p	z25	$83	83	83	
Anthes C p	z6	$70	70	70	
Aquitaine	39878	$50½	45	49	+1½
Arbor C	6925	160	150	160	+10
Args 250 p	z29	$29⅞	29⅜	29⅞	
Args 260 p	z5	$29½	29½	29½	
Argus C pr	700	$8	7½	7½	— ¼
Asamera	16260	$27½	26⅜	27	+ ⅛
Asbestos	1825	$36¾	36½	36½	— ⅛
Asoc Porc	3418	300	295	300	
Atco A	6860	$20½	20	20½	+ ½
Atl C Cop	1400	109	80	109	— 1
Atlas Yk	5400	108	101	105	
Ato Hard A	2330	$14¾	14¼	14¼	+ ¼
BC Sugar A	900	$39½	39½	39½	— ¼
BC Sugar P	4465	$13¼	13¼	13¼	+ ⅛
BP Can	31313	$41	39½	41	+ 2
Banister C	600	$18⅜	18¼	18¼	— ⅜
Bank BC	1280	$33½	32¼	33½	+ ½
Bank Mtl	27729	$27⅜	26⅛	27⅜	+ ⅜
Bank N S	21946	$26½	26¼	26½	+ ¼
Bankeno	8300	$5⅞	5⅜	5¾	
Barbecon	550	$21½	21	21½	+ 1
Barex	13500	30	28	30	+ 2
Bary Expl	35150	218	210	218	+ 3
Basic Res	9433	$13½	12¾	13⅛	— ⅜
Baton B	100	$13½	13½	13½	+ ¼
Belding	1300	300	300	300	+15
Bell Canad	69248	$20⅛	19¾	20	
Bell A pr	286	$59	59	59	
Bell B pr	230	$59⅜	59⅜	59⅜	
Bell 2.28	300	$30	30	30	— ⅜
Bell 1.80	100	$21⅛	21⅛	21⅛	
Bell 1.96	1220	$24⅜	24	24	— ⅛
Beth Cop	300	524	24	24	
Bighart O G	14600	$7	6⅝	6⅞	+ ⅜
Bi Hawk	5500	70	70	70	
Blakwod A	2000	$6⅜	6¼	6¼	
Bomac A	315	$8	7¾	7¾	— ¼
Bombr	149	$10½	10½	10½	
Bonza O	71052	$10½	9¾	10½	+ ¼
Bonanza W	12040	445	425	445	+ 5
Bow Valy	71450	$58½	57	58	+1⅛
Bow Vly pr	200	$11¾	11¾	11¾	+ ¼
Bralor Res	4200	$21⅞	21½	21⅝	+ ⅛
Bramalea	1000	$20⅜	20⅛	20½	+ ¼
Brascan A	50156	$27¾	26½	27	+ ⅝
Brscn 8½	800	$25	25	25	
Brenda M	3810	$38	36½	38	+ 1
Bright A	500	$14¾	14¾	14¾	
Brinco	62260	$10⅜	9⅛	9¾	+ ¼
Brinco p	3643	$5¾	5½	5½	
BCFP	10372	$29¼	29	29⅛	+ ⅛
BCFP pr	100	$36	36	36	
BC Pack B	100	$55	55	55	
BCRIC	25205	$8	7¾	7¾	— ⅛
BC Phone	1810	$16⅞	16⅜	16⅜	— ⅛
BCPh 4¾ p	z50	$47½	47½	47½	
BCPh 4¾ p	z10	$49¾	49¾	49¾	
BCPh 1956	300	$52	52	52	
BCPh 6.80	100	$19	19	19	— 1
BCP 10.16 p	244	$26½	26½	26½	— ⅛
Broul Reef	8700	110	107	110	+ 3
Brunswk	16230	$14⅞	14⅜	14⅞	+ ⅛
Budd Can	3650	$8⅞	8¾	8¾	
C					
CC Yachts	3700	370	365	370	
CAE	5330	$17¼	17	17	
CIL	7805	$28½	28½	28½	
CME Res	12366	275	270	275	+ 6
CMS Mines	800	100	100	100	
Cad Frv	8680	$24¼	24	24	— ¼
Cad Frv A	350	$9	8⅞	8⅞	
Cal Pow A	10541	$46¼	46	46¼	+ ¼
Cal P 4½ p	100	$54½	54½	54½	+1½
Cal P 5 p	z5	$60⅜	60⅜	60⅜	
Cal P 10 p	10	$106	106	106	
Cal P 9.75	40	$102	102	102	
Cal P 2.36	250	$25½	25½	25½	
Calvrt Die	1300	260	260	260	
Calvert	37050	360	340	350	+ 10
Camflo	29850	$23½	22½	23	+ ½
C Chib A	600	$15½	15	15½	
Camp RL	14010	$38⅜	37¾	38½	+ ½
Can Perm	935	$18¼	18¼	18¼	— ⅜
C Perm 6¾	300	$22¼	22¼	22¼	
CS Pete	50690	$30½	28½	30½	+2½
Can Trust	921	$22¾	22½	22½	
C Trust 7¼	5100	$18¾	18½	18½	
C Tung	1050	$30	29¾	29¾	— ¼
Cdn Arrow	1475	145	145	145	—10
C Cablesv A	26510	$14	13⅝	14	+ ⅜
Cdn Cel	1550	$9½	9½	9½	+ ⅛
C Curtis	1100	97	97	97	— 1
C Formost	1750	$6½	6½	6½	
CG Invest	1400	$24½	24	24	— ½
C Homestd	5811	$31½	31	31¼	
C Hydro pr	200	$11½	11½	11½	
Cl Bk Com	15510	$27⅜	27	27	
C Lencour	5250	52	50	50	
C Manoir	200	$5¾	5¾	5¾	+ ⅛
C Marconi	1457	$21½	21	21½	+ ½
C Merrill	900	$26¼	26	26¼	+ ¼
CNat R	87536	$14⅛	13⅜	14⅛	+ 1
C Occidental	6900	$13½	13¼	13⅜	— ⅛
CP Inve	66170	$48⅞	44¾	48¾	+ 4
CP Inve pr	102	$16½	16½	16½	
CP Ltd	81112	$48½	45	48¼	+3¾
CPL A p	350	$9	9	9	
C Reserve	2950	$21	20⅝	21	
Cdn Tire	125	$28	28	28	+ ½
Cdn Tire A	3412	$29¼	29	29½	+ ⅛
C Utilties	5732	$21	20¾	20¾	— ¼
C U 10¼	500	$26½	26½	26½	— ⅜
C Util 7.30	500	$22½	22½	22½	
CWN 5½ p	225	$12¼	12¼	12¼	
Canbra	300	485	485	485	+ 5
Candel Oil	700	$67	65½	67	
Canrav	16734	365	350	350	—15
Canron A	4610	$14	13⅝	13⅝	
Cara	5350	$19	18¾	18⅞	+ ⅛
Carl OK	23152	$9⅞	9⅝	9⅝	— ⅛
Carl B p	400	$29	29	29	+1⅛
Carma A	4500	$15¼	15⅛	15¼	+ ¼
Carolin M	2750	$25⅞	25	25⅛	+ ⅞
Car	200	375	350	375	—10
Cassiar	1700	$13⅜	13¼	13¼	
Cassidy L	100	395	395	395	+15
Celanese	8340	$7⅜	7	7¼	+ ⅛
Celan 175 p	260	$18¾	18¼	18¾	
Ctl Est A	1375	$11½	11	11½	
Cent Pat	3100	385	370	375	— 5
Chncllr	12383	$6⅜	5⅞	6⅜	+ ⅛
Charter Ol	32100	293	260	280	
Cherokee	18550	$13⅜	13¼	13⅜	+ ⅛
Chib Kav	46500	42	38	40½	+2½
Chieftan D	4950	$42½	41⅝	42¼	+ ¾
Chieftain p	100	$320	320	320	— 5
Chimo	400	240	210	240	+10
Chrysler	20825	$11	10¼	10⅜	— ¾
CHUM	200	$11	11	11	+ ¼
CHUM B	100	$11	11	11	
Cibor A	100	90	90	90	—10
Cockfield	6500	$6	5⅞	6	+ ⅛
Coin Lake	7500	49	48	48	
Cmplx	11799	$5¾	5⅜	5⅜	
Cominco	14786	$71	69	71	+1¼
Cominco A	2600	$24⅜	24½	24½	— ⅛
ComCap Tr	200	$9½	9½	9½	+ ½
Comrcl O G	19200	400	390	395	+ 5
C Holiday I	125	$10	10	10	
Computel	100	465	465	465	+40
Coniagas	22500	250	220	240	— 5
Con Bath A	5229	$17⅞	17¾	17⅞	
Con Bath B	159	$17⅝	17¾	17¾	
Con Fardy	4567	385	370	380	+ 5
C Durham	54338	241	230	240	+ 8
C Marben	20950	325	310	320	+10
C Morisn	49650	490	430	485	+55
Cons Pipe	150	$6½	6½	6½	
Cons Prof	20044	215	200	215	+ 5
C Rambler	9200	$7⅛	7	7	
C Rexspar	1500	72	72	72	+ 2
Con Distrb	21350	$10¼	10	10⅛	
Cons Gas	29471	$28⅞	28½	28¾	
Con Gs 7½	61260	$28⅞	28⅜	28⅞	+ ⅜
Con Glass	200	$20	19	20	+1½
Control F	800	330	325	325	— 5
Conventrs	34992	$15¾	15⅛	15½	+ ½
Conwest	2500	$8¾	8⅝	8⅝	— ⅛
Cop Fields	29790	$16⅜	15½	16⅜	+1⅜
Corby vt	100	$18	18	18	
Costain Ltd	100	$9	9	9	
Courvan	6500	160	142	142	— 8
Craigmt	1450	$6½	6⅜	6½	+ ⅛
Crain R L	100	$12	12	12	+ ½
Crestbrk	850	$24	23½	23¾	+1¼
Crwn Life	261	$63½	63½	63½	
Crown 8¾	1000	$19	19	19	
Crush Intl	400	$12⅜	12½	12½	— ⅛
Cuvier M	9450	114	110	114	+ 9
Cyprus	15250	$26	25½	25½	— ½
Czar Res	80330	$17⅞	17¼	17⅞	+ ¾
D to G					
DEG Ltd A	2390	$5⅞	5½	5⅞	+ ⅛
Dalmys	200	57	7	7	
Daon Dev	47650	$14½	14⅛	14¼	— ¾
Daon A	950	$6⅝	6⅜	6⅝	— ⅛
Daon 8⅜ p	500	58	8	8	
Daon 9½ p	600	$9¾	9¾	9¾	+ ⅛
D Elda	219049	315	270	290	—15
Delhi Pac	23175	110	106	109	+ 4
Denison	15580	$41½	39⅞	41½	+ 1⅜
Dicknsn	7990	$13¼	13	13⅛	+ ⅛
Digtech	815	$8¼	8	8¼	— ⅜
Discovry	2635	245	240	245	+ 8
Dist Tr A	650	$7⅞	7¾	7⅞	
Domant	18100	$10½	10	10	
Dome Mine	12467	$84	77	83	+ 7
D Pete	119952	$71½	69¾	70⅝	+5⅛
DPete A p	1300	$21½	21½	21½	
D Bridge	56014	$18½	17¾	18	— ⅜
D Citrs A	100	$5¼	5¼	5¼	+ ¼
DExplor	52300	95	90	91	+ 2
Dofasco A	7975	$39	38¾	39	
Dom Store	530	$20½	20½	20½	
D Textie	7300	$15⅞	15¾	15¾	
Domlim A	300	$16	16	16	+ ¼
Domfar	6150	$28⅜	28⅛	28⅜	— ⅛
Dover pr	100	$7	7	7	+ ½
Dunde Pal	35430	109	103	107	+ 8
Dunraie	30700	130	120	130	+17
Du Pont A	2700	$32¼	31⅝	31¾	+ ¼
Dustbane	200	$8⅜	8¼	8⅜	+ ⅛
Dylex Ltd	600	$11	11	11	
Dylex L A	1200	$11¼	11	11	— ¼
Dynmr	161618	485	455	460	+30
Est Mirtic	1410	330	320	330	+15
East Sul	1200	365	350	360	+10
Esth Prov	1000	$7	7	7	— ⅛
Ego Res	12400	239	228	231	— 5
Electro K	2000	130	130	130	
Elmn A	13684	$5¾	5	5⅜	+ ⅜
Elks Stors	100	$5¾	5¾	5¾	— ¼
Emco	200	$11	11	11	— ¼
Emco w	500	260	260	260	—40
Enrgy Res	12375	215	207	210	+ 5
Extndcar	235	$9¾	9⅛	9⅜	
Extd A	2121	$9⅝	9⅜	9⅝	
Falcon C	37842	$14⅞	14⅛	14¼	
Fibrg Nik A	12019	$145	138¼	144½	+6½
Fed Ind A	8500	$8¼	8	8¼	+ ⅛
Fed Trust A	400	300	300	300	+20
Fidelity Tr	200	495	495	495	
Fidelity Trp	125	$17	17	17	
Finning T	800	$39¼	39¼	39¼	
F Calgary	8600	290	281	281	+ 1
F Cty Tr C	200	$7⅜	7⅜	7⅜	— ⅛
F Mar	883	235	220	220	—15
Francana	17480	$15⅞	15½	15⅞	+ ⅛
Fraser	1200	$18⅞	18½	18⅞	+ ⅜
G&H Steel	500	175	175	175	
G M Res	1525	$7½	7¼	7⅜	— ⅛
GSW Cl A	150	$7¾	7¾	7¾	
GSW Cl B	100	$7½	7½	7½	
Gaitaco	100	$6½	6½	6½	
Galveston	8800	380	370	375	+ 5
Gaz Metr	3060	$8⅛	8	8	+ ⅛
G Distrb A	3800	$9¾	9⅜	9¾	+ ⅜
G Distrb w	2800	350	310	350	+40
GMC	2236	$62½	62	62½	— 1
Genstar L	46532	$31	29⅜	31	+1¾
Gesco Dis	100	340	340	340	—10
Giant Yk	400	$21⅜	21¾	21⅞	— ⅛
Gibraltar	17535	$15	14⅜	15	
Gibe Rity p	250	$21¾	21¾	21¾	
Goldale A	12800	$7¼	7	7	
Goldund M	27465	395	375	390	— 5
Goodyear	250	$21	21	21	
Graff G	3710	$15	14¾	15	— ¼
Graff G A	2050	$15	15	15	— ¼
Graff G p	250	$35	35	35	— ½
Granduc	3850	390	380	385	
G L Nickl	19400	185	175	183	+ 8
GL Forest	6125	561	60½	61	+ ½
GN Fin	1800	$75	72½	270	— 5
Gt West S	7500	300	290	290	— 5
G Goose 0¾	200	$10	10	10	— ¼
Greyhnd	277	$28¼	28	28	— ¼
Guar Tr p	500	$17¾	17⅜	17⅜	
Guard Cap	z10	$9⅛	9⅛	9⅛	
Gulf Can	43174	$13⅜	135	137	+3½
Gulfstr	132248	$8⅜	8	8⅜	+ ⅜
H to L					
HCI Hldg	1795	$27	26⅜	27	+ ⅜
H Group A	225	450	450	450	
Hardee	5270	81	80	80	—10
Hard Crp A	1200	290	285	285	— 5
Harlequin	2390	$20	19⅞	19⅞	— ⅛
Harris A	500	470	470	470	—10
Harris B	100	410	410	410	— 5
Hatleigh A	916	$5⅝	5⅝	5⅝	+ ⅛
Hatleigh B	120	$5⅞	5⅞	5⅞	
Hawker	8400	$17¾	17⅜	17¾	+ ¼
Hayes D	2025	$9⅝	9½	9½	
Hedway A	2900	$6⅛	6	6	— ⅛
Holinger A	z2	$48¼	48¼	48¼	
H Bay Mng	37540	$36¾	36	36¾	+ ¼
H Bay Co	4202	$29¼	28¾	29	
HBC pr	1398	$21¼	21	21	— ⅛
HB Oil Gas	5188	$11½	11⅛	11½	+ ¼
Hu-Pam	1100	75	75	75	
Husky Oil	1820	$84	82½	82½	— ½
Husky A pr	z70	$36¾	36¾	36¾	
Husky B pr	z50	$36¾	36¾	36¾	
Hydra Ex	4055	85	85	85	— 1
IAC	11000	$11⅜	11¼	11¼	
ITL Ind	500	330	325	325	—10
IU Intl	8346	$14¾	14⅜	14¾	
Imasco A p	300	340	340	340	—20
IOil A	237985	$48⅞	47	48¾	+2¼
Imp Oil B	604	$47⅞	47⅜	47⅞	+ ¼
Inco	267965	$35⅛	33½	35	+1⅝
Indal	3900	$12¼	12⅛	12¼	+ ⅜
Inglis	140	$14⅛	14⅛	14⅛	
Inland Gas	625	$13⅞	13⅜	13⅞	+ ⅛
Inter-City	6375	$24	23⅜	23¾	+ ¼
Intrmetco	1100	$14	13¾	13¾	
IBM	814	$77¾	77¼	77¾	—1⅜
Int Mogul	z25	$8⅛	8⅛	8⅛	
Intpr Pipe	13347	$18⅜	18	18⅛	
Ipsco	2645	$27	27	27	
Iron Bay T	300	$7	7	7	+ ¼
Irwin Toy	z15	340	340	340	
Ivaco	2210	$19	18⅞	18⅞	— ⅛
J Q Res	20000	140	135	138	+ 2
Janock	3262	$13⅜	13¼	13¼	+ ⅛
Jannock 8	520	$13	12⅞	13	+ ¼
Jannock w	2786	$7¼	7⅛	7¼	+ ¼
Jorex Ltd	25150	73	70	70	— 3
Joutel	19700	189	181	183	— 1
K-Tel Intl	120	$9	9	9	+ ½
Kaiser	112510	$36⅛	34¾	36⅜	+2¼
Kam Kotia	15070	$6⅞	6⅜	6½	— ¼
Kaps Tran	33670	134	128	130	— 5
Kaps r	70285	10	8½	9½	— ½
Keeprite	3500	$14	13½	14	+ 1
Kelly D A	300	$8⅜	8⅝	8⅜	— ¼
Kelsey H	300	$24	24	24	
Kerr Add	16320	$18	17	18	+1¼
K Anacon	15403	105	100	100	— 2
La Luz	1400	$8	8	8	+ ¼
Labatt A	13381	$24¼	24½	24½	— ¼
Lab Min	725	$51	49	51	+ 1½
Lacana	37625	$11⅞	11⅜	11⅞	+ ¼
Lacana w	3075	$8	7⅝	8	+ ⅜
Laidlaw A	2700	$7	7	7	
Laidlaw B	3100	$7⅛	6⅞	6⅞	— ⅛
LOnt Cem	300	$5⅝	5⅜	5⅜	
Lasitr Km	1700	235	225	235	
Laurasia	24087	128	115	122	+ 3
Lau Fin p	316	$11½	11½	11½	— ⅜
Lava Cap	8700	$6⅜	6¼	6⅜	+ ⅜
Leigh Inst	1800	$10½	10¼	10⅜	
Levy A pr	225	$7¼	7¼	7¼	— ¼
LL Lac	2098	$8¼	8	8¼	+ ¼
Lob Co A	1800	430	420	430	+10
Lob Co B	5300	435	425	435	+15
Lob Co pr	120	$26½	26½	26½	
Lob Ltd Ap	200	$15	15	15	— ¼
Lob Ltd Bp	1390	$16	15	15	—1¼
Lochiel	37150	$6⅜	6⅜	6½	+ ⅛
Logistec	595	490	490	490	
M to O					
MDS Helth	400	$9⅜	9⅜	9⅜	— ¼
MICC	10964	$14	13½	13¾	+ ⅛
MICC A	z5	$25¾	25⅜	25⅜	
MICC 8⅜	100	$21⅞	21⅞	21⅞	+ ⅛
Micc 8 p	7600	$31	30	30	
MTS Inter	10200	110	100	110	+10
Mclan H A	700	$24¾	24¾	24¾	— ¼
MB Ltd	13200	$29½	28¼	28⅜	— ½
Madeline	7302	335	330	335	
Madsen	5000	175	175	175	+10
Magna A	375	$12⅞	12⅞	12⅞	+ ⅜
Magnason	500	290	290	290	—10
Magnetcs	5500	170	161	161	— 9
Maislin I	200	$5⅜	5⅜	5⅜	
Maisti Wil	41835	$7⅜	7	7⅜	+ ¼
Malartic	750	200	200	200	— 10
Man Ba	124910	230	211	220	+10
Maritime	1527	$23¾	23¼	23¾	— ¼
Mar T 860	z4	$8⅜	8⅞	8⅞	
Mar T 940	z25	$9⅞	9⅞	9⅞	
Mar T 765	z10	$9¾	9¾	9¾	
Mark Sonc	1000	$7¾	7¾	7¾	— ⅛
Mass Fer	12730	$12⅝	12⅜	12½	— ⅛
Mas F A	1220	$22⅞	22⅝	22⅝	— ⅛
Mas F B	1050	$23	22⅞	22⅞	
Matchan	14212	57	54	55	+ 1
Mc Adam	14100	85	80	85	+ 2
McGraw H	100	$9⅜	9⅜	9⅜	+ ⅛
Mc Intyre	5973	$96	89½	96	+6½
McLaghln	6550	$13	11¾	13	+1⅜
McLghl 9 p	300	$20	19½	19½	— ½
McLghl 10p	560	$13	13	13	+ ⅛
McLghl w	700	$7	6⅞	7	+ ⅜
Melcor	350	$16	16	16	
Mentor	950	$6⅛	6	6	
Mercantil	18872	$18¼	17⅞	18	
Merland E	30900	$24½	24	24	
Met Str 67p	350	$14¾	14¾	14¾	
Midcon	6800	300	295	295	+20
Minrl Res	81806	315	280	300	+20
Mnrl rt	149050	51	43	49	+ 8
Mitel Corp	29940	$21⅝	21⅜	21½	+ ⅜
Moffat A	500	$14	14	14	
Molson A	3468	$28½	28½	28½	+ ¼
Molson B	1580	$28	27	28	+1⅜
Monenco A	2500	$14½	14	14½	+ ½
Moneta P	2000	115	110	110	—10
Mtl Trust	400	$20	20	20	
Moore	44665	$38	37½	37¾	— ⅛
Mtn States	43383	$13¾	13½	13¾	+ ¼
Murphy	3400	$28⅜	27¾	28⅜	
N B Cook	2400	$9⅞	8⅞	9	
NBU Mine	11000	330	310	310	—20
Nat Bk Can	9858	$12¼	12	12	— ⅛
Nat Pete	12900	220	215	215	
Nat Trust	200	$26½	26½	26½	— ½
Nemco	17400	320	300	310	
Neomar	20656	450	425	450	+30
NB Tel	800	$21	21	21	
N Kelore	53200	60	57	57	— 1
N Provid D	7300	80	75	80	+ 3
N Que Ragl	23750	$5	475	495	+20
N Senator	52700	56	52	53	— 1
N York Oil	21805	320	310	315	
Nfld L P A	700	$21¾	21⅜	21⅜	— ⅛
Nfld Tel	800	$11	11	11	
Newnor	15500	35	30	30	— 4
Nick Rim	11575	52	49	49	— 1
Noble M	20200	210	205	210	+10
Nor Acme	20000	104	94	94	—10
Noran	145630	$29¾	27	28	+ ¾
Norbaska	64425	64	62	64	+ 5
Norcen B	150	$20	20	20	
Norlex	6000	36	33	33	
Normick P	1200	$8½	8½	8½	
Nortech	1000	58	55	55	— 4
N Canada	4000	135	122	124	+ ½
Nor Tel	3475	$48	47½	47⅝	— ⅛
Northgat	1852	$14¼	14¼	14¼	
Nthld	153975	119	109	113	+ 5
N Beauc	z60	46	46	46	
NS Savngs	245	$9¼	9¼	9¼	+ ¼
Nowsco W	460	$50	50	50	
Nu-Wst A	15778	$17	16½	16¾	+ ½
Nu-Wst B	300	$16	16	16	
Nu-Wst p	200	$19	19	19	+ ⅜
Nufort Res	18666	89	86	89	
Numac	10840	$47¼	45	47	+1½
Obrien	36160	284	269	273	+ 5
Ocelot A	3350	$33⅜	31½	33¼	+2¼
Ocelot B	68591	$33⅜	32	32⅞	+1⅜
Onaping	11100	440	430	435	
Oshawa A	3752	$8¾	8½	8½	
Osisko	23100	65	62	63	+ 2
P to S					
PCL Indust	30663	420	420	420	
Pac Coper	13240	375	365	375	
Pac Nth G	700	$9⅜	9⅜	9⅜	+ ¼
Pac Nth 6¾	100	$17½	17½

AN ADVERTISING SUPPLEMENT TO THE VICTORIA TIMES, FEB. 8, 1980

HOMES TODAY



Admirals Road building sparks curiosity: owner incorporates childhood home

Drivers going along Admirals Road just south of Naden see what appears to be a 1940s vintage grey stucco house, cut in half horizontally, with a partially finished new building on top of it. Then, about twelve feet away is another building in progress, which is joined by a walkway to the first one.

Unusual to say the least, and Admirals Road drivers are intrigued as to what is going on here. Is it an apartment complex, or can it be a private dwelling? How do you cut a house in half, and why would you ?

When the owner/builder found the house he had grown up in was to fall beneath the wrecker's bar, he, being, as he put it, "a sentimental slob", bought the house, had it moved to his Admirals Road lot, and decided to incorporate it into a large new home.

The finished house will be 5,000 sq. feet, with a two-storey glass-walled arboretum or conservatory in the middle; a house whose interesting and unique plan was the outcome of trying to solve a design problem.

The problem was that building on to the side of the original house would block the windows on that side of it.

The creative solution?

Build next to the original house, put a cross-walk from the upper level , where bedrooms, den/library, and sewing room will be to the games room above the double garage. Put railings on the cross-walk and down the steps, and you have a truly unique floor plan and ensueing traffic flow that might never have been conceived had there not been a problem which needed a solution.

The owner says he will reap additional practical benefits by getting a lot of passive solar heat from the glassed-in roof on the conservatory.

Asked if it was cheaper to build around an old house than it was to start from scratch, the owner says he doesn't know, and won't until he's finished. He had hoped to save the interior of the original, but rain got in during construction and consequently ceilings will all have to be re-done.

How do you cut a house in half ? "The same way it was built" he said, "piece by piece".

Inside:

- Send for plans to make a desk, Page 2
- A choreographer's home, Page 6
- Plan with choice of two exteriors, Page 8
- Now You Know, Page 10

TV Weekly
PULLOUT SECTION
PAGE 6

YOU CAN MAKE IT!



By STEVE ELLINGSON

Here's a modern, double-duty desk that will delight any member of the family. With the lid down, the big 26"x48" top makes a perfect place to spread out paperwork. Then, presto! You may lift the top, and inside there's a sturdy plywood-hardboard workbench. Here you can build a model, sew or work on any one of dozens of hobbies. When the hobby session is over, tools and other equipment need not be put away. Just leave everything where it is, pull down the top and lock it. There's no clutter in sight.

The practicality of this unit is matched by its good looks. Its handsome appearance is mainly due to the use of Finished Paneling. This material is ready to use without painting.

In addition to the work surface, there is a deep trough in the back to hold longer tools, all neatly arranged and hung on pegboard hooks. The three drawers (the bottom one is extra deep) will hold books, stationery and all sorts of items that any member of the family might collect. The easy-to-follow pattern gives step-by-step directions and illustrations showing each stage of construction. It's a project that any amateur can handle without difficulty. To obtain the desk/workbench pattern number 498, please send $3.00 (add fifty cents extra for postage and handling) by cheque or money order to: U-Build Patterns, Box 160, Cote St. Luc, Montreal, Quebec. H4V 2Y3.

WANTED — OAK BAY
FOR BONA FIDE PURCHASERS
1. 4 bedroom home up to $150,000
2. Two storey older home up to $100,000 in the Willows School district.

All replies treated with strict confidence. Thank you.



PLEASE CONTACT:
JOE SUWALD
595-3341 or
388-5464 pager 672
SUNRISE

BRING YOUR INSURANCE UP TO DATE!
We have competitive rates.
SPECIAL 20% REDUCTION FOR SENIOR CITIZENS
All with quick and reliable service!
Fer Stephenson AND LIMITED
680 BROUGHTON STREET
CALL US NOW! 385-3411 24 Hrs.
2-8



CHARACTER HOME
1026 PEMBERTON ROAD
6 SUITES. Appliances, partly furnished. View by appointment only. $89,000 Full Price.
BOB CARTER Swinerton, Stewart Clark
598-6143 2-8 385-2481



OPEN HOUSE SAT. and SUN. 1:30-4:00
2101 HENRY ST., SIDNEY NEW HOMES $64,900
Go out Pat Bay Hwy. to Beacon Ave. then turn left, and follow the signs. You will find family oriented 3-bedroom homes with basements and carports. Other features are thermo-windows, heatilator fir place, sundeck. You will recognize these as true value. Hurry out or for prior viewing call:
BOB HAMILTON 656-4692
KNOWLES REALTY LTD. 384-8101
2-8

SAANICH PENINSULA
55 ACRES — SUPERB LARGE HOME



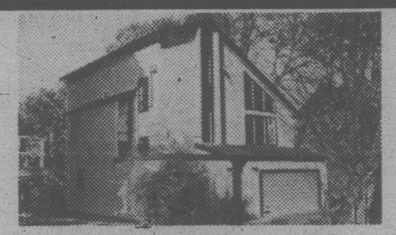
Totally private usable acreage with modern home beautifully appointed. 3 Fireplaces, 3 Bathrooms, 3 or 4 Bedrooms plus if required. Family room, rec. room, etc. etc. Over 3500 sq. ft. of quality development. A dream MBR and a housewife's built-in kitchen. EXTRAS include HARD TENNIS COURT and real down the road future value.
PRICED FOR IMMEDIATE SALE $250,000
2-8
BRUCE BATEMAN 384-2827
THE PERMANENT 477-0141

ANNOUNCEMENT
BOB KERSHAW
B. Comm.,
R. I. (B.C.)
F. R. I.

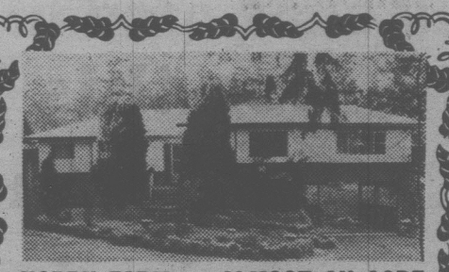


Arthur Block, President of Block Bros. Realty, and Bob Cullum, Manager of the Shelbourne Branch of Block Bros., wish to announce that Bob Kershaw has joined our office. In real estate since 1974, Bob has been a Block Bros. Realty sales manager for over 3 years.
Before you act, get sound real estate advice by contacting Bob.
Business 477-1841 Residence 477-8009 Pager #804 388-5464
BLOCK BROS. REALTY LTD. 2-8

DISTRESS SALES
SIXTEEN WATERFRONT CONDOS IN SOOKE
$28,500 and $27,500
Please leave 2 weeks for court approval
Exclusive with:
GLENN NICHOLLS 598-7689
HENDERSON REALTY LTD.
385-9741 2-8

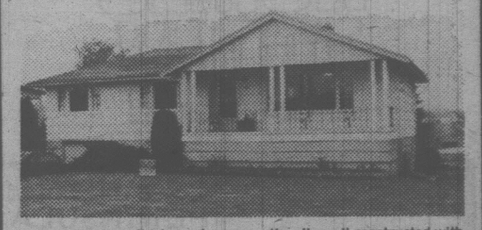


OPEN HOUSE SUN. 1:30-4
1028 McGREGOR (Off Oak Bay Ave.)
Rockland area — for those who "DARE TO BE DIFFERENT" and those who appreciate "ELEGANCE". Sweeping city views from this 2-year-old LUXURY contemporary. 3 bedrooms, 3 bathrooms, 32' entertainment room with wet bar. Skylights, electric heat with master control, intercom and speaker system, superior lighting effects, double garage with remote control. Assumable mortgage at 10%. Asking $135,000.
BARBARA RAWLINGS 388-4939 SHIRLEY PHILPS 598-5615
OCEAN CITY REALTY LTD. 381-2233
2-8



HOBBY FARM — ALMOST AN ACRE
$111,900
Beautiful property with views of Brentwood Bay. Kitchen with fridge, stove, dishwasher, washer/dryer and nice eating area. Sundeck and family room, large L.R. and granite fireplace. Beautiful hardwood floors. Separate dining room, 3 bedrooms. Full high basement. 1½ baths. .95 acre. Swimming pool.
PAT FORBES
386-2682 381-2233
OCEAN CITY REALTY 2-8

OPEN HOUSE SAT. and SUN. 1:30-4
Gordon Head District 4141 Torquay Dr.
ASKING PRICE $74,800.



A large (1363 sq. ft.) bungalow, exceptionally well constructed with plastered walls and ceilings, utility room off kitchen for W & D, built-in breakfast nook off kitchen. Full high ceiling basement with rumpus room, drive-in garage, a most convenient location close to all levels of schools, parks, recreation centre, pool, bus and shopping. For information AND VIEWING
Call: PATRICK SNOW 592-3931 or C. E. PULLAN
ISLAND HOMES REALTY LTD. 386-7545
2-8

Canada Trust Realtor



PLEASE HELP!
I have very serious purchasers looking for homes in VICTORIA, OAK BAY and GORDON HEAD, $70,000-$95,000. I can help you with a free market evaluation of your home. Please call for an active responsible service.
LAURIE LOZOWAY
CAN YOU HELP ME?
Residence 478-2520 Office 595-5131
2-8



OPEN HOUSE SAT. 1:30-4:00 p.m.
1597 HAMPSHIRE RD.
Large Home — Duplex
Prime residential area. Walking distance to Oak Bay Village. Easily could be converted to one family home.
OWNER SUITE: Approx. 2400 sq. ft., living room and family room with fireplace. Guest size dining room, 3 large bedrooms (master 22'x16'5"). Extra bedroom in basement, two bathrooms. Family size kitchen with large sundeck.
RENTED SUITE: Living room with fireplace, 2 bedrooms, kitchen with nook, 2 bathrooms. Building has new electric heat, also modern hot air heating remains functional. Copper pipes, newer roof, gutters, double lot, fruit trees. Rare find on todays market. Owners moving, must sell. $142,000.
Off. 595-1535 OLGA ZACHARY Res. 592-2265
BOORMAN INVESTMENT CO. LTD.
2-8



ROCKLAND RANCHER OPEN TO VIEW
SAT. AND SUN. 1-4 P.M. 721 ROBLEDA
Near Government House. Approximately 2200 sq. ft. Quality, well built. Spacious living room, heatilator fireplace, separate dining room, enclosed sun porch opening onto secluded garden, den or office, utility room, 2 bathrooms, entertainment-sized family room. Own private entrance, extra parking.
Ideal for the professional who wishes to practice from his home. Perfect for an in-law suite. Functional, for a person in a wheel chair. $121,000.
For prior viewing, please call:
MILDRED STAPELLS 384-8075 Pager 506
or JIM PARK 384-8075 Pager 493
Pemberton, Holmes Ltd
1000 Government St. 2-8 384-8124

REAL ESTATE LICENSEES
SUNRISE REALTY 595-3341
HAS OPENINGS FOR 2 SALES PERSONS
Replies treated with strict confidence.
PLEASE CALL
W.G. MOORE 595-3341
2-8

OPEN HOUSE
EVERYDAY 12:00-4:00 p.m. & 7:00-9:00 p.m.
906 SOUTHGATE #304 & #402
BEACON HILL PARK
Ideally situated — two deluxe condominium units — featuring fireplace in living room, ensuite plumbing, enclosed laundry area. Five top quality appliances included. One-year-old. Covered parking. Exclusively listed at $69,000 and $90,000. In attendance each day:
BERNEIDA TAYLOR 384-9485 (res.)
SHIRLEY MOLLBERG 478-5327 (res.)
Royal Trust 477-0191 or 384-9001
2-8

OPEN HOUSE
SUN. 1:30-4:00
780 ROYAL OAK AVE.



3 bedroom, no-step rancher recently renovated. Excellent condition, country setting, plus excellent assumable 11% mortgage of $45,000. Asking price $76,900.
385-7744 BRIAN COUTTS 598-2405
GARDNER REALTY (1979) LTD. 2-8

OPEN HOUSE
SAT. and SUN. 1-4 p.m.
1745 LANDSEND RD., SIDNEY
Beautiful Log Chalet
2 Acres — $135,000
This lovely custom home on mostly wooded lot has 3 bedrooms, full basement, loft, large covered verandahs and many extras such as sunny vegetable garden, thermopanes, heatilator fireplace, etc.
Gordon Hulme Ltd.
PAUL HYATT 656-3150
656-1154 2-8



CUL-DE-SAC SIDNEY
Immaculate family home, well landscaped corner lot. Three bedrooms with master ensuite plus workshop, games room, large utility room and storage. Bright sunny location close to marinas. Listed $84,500.00. All reasonable offers considered.
Bill Mosher
656-7117 656-5584 24 hrs.
BB BLOCK BROS. REALTY LTD.
2-8

HOMES TODAY

Use this handy map to locate the properties you're interested in:

MAP OF NEIGHBORHOODS



Realtors tell how to help your home sell

By HERB LAWRENCE

You may love your home, but how do you make prospective buyers fall in love with it?

"People buy houses for emotional reasons, and while fixing that leaky kitchen faucet, that crack in the bedroom ceiling, the loose doorknobs will help, put your fix-up money and time where it will show" says Gloria McCleave of Block Bros Realty. She is not implying that you mis-represent or cover up, but she says a leaky tap or a broken doorknob isn't going to stop a house from selling if people find it appealing.

By all means clean up the garage and other storage areas, wash windows, shampoo the carpets and clean the upholstery, clean out closets and arrange items neatly, cut the grass, weed the garden. They all help to create the total impression.

If you have advance notice that the house is to be shown to a possible buyer, prepare for the visit, realtors suggest. Remove all clutter and make sure the kiddies are out of the way so that the house will feel uncrowded.

It is also suggested that the home seller:

Not to be around when a prospective buyer looks around the house.

They may feel uncomfortable if there are too many people around or if they feel they're being "followed."

Paint or wallpaper for a clean, character look.

Perhaps have bread baking for a delicious aroma.

Have soft music playing.

If you have a dog, make sure it doesn't interfere.

Generally, improvements do help sell. They include such changes as modernizing the kitchen, remodeling old-fashioned bathrooms, addition of air conditioning, better landscaping and adding a den.

Things such as new draperies, carpets and good fencing also can help to "sell" a house faster.

"Really, you are playing cupid when you sell your house" says Robin Estlin of Sunrise Realty. "You can't make people fall in love with a house any more than you can force someone to love a person. But the right atmosphere, a little attention to details helps to set the mood for an affair of the heart". A sales agent can screen prospects to separate the browsers from the buyers, stress the strong points and minimize the weak points of your home, plus handling the legal and financial aspects of the sale.

OPEN HOUSE SAT. 1:30-4 p.m.
458 DRESSLER
(Off Painter off Metchosin)



New 3-bedroom home featuring rock floor to ceiling heatilator fireplace. Vaulted ceilings in large living room and dining room, ensuite bath off master bedroom, fireplace in basement, double garage, landscaped lot. 11¼% MORTGAGE AVAILABLE ON PRICE OF $76,900. Exclusive.

J. B. (JOT) HOME 592-2130
388-5464 pager 674
THE PERMANENT
3647 Shelbourne St. 477-0141
2-8



OPEN HOUSE—$159,000
4481 EMILY CARR DRIVE
In Beautiful Broadmead
SATURDAY 2 to 4
SUNDAY 2 to 4
4 Bedrooms plus den, log construction, immediate possession.
Your Hosts:
BOB BLACKLAWS 479-4097
GORDON TEWS 477-2732
OCEAN CITY REALTY LTD. 381-2233 2-8

EVERYBODY'S TALKING
GOLD
This 11.47 acres has nearly everything but that. If you desire a gentleman's estate with beautiful views of the sea, Mt. Baker, woods and pastures, plus an adorable French provincial home of approximately 4200 finished sq. ft. built in 1977 by Wheaton Construction featuring 4 bedrooms, 4 bathrooms, sauna, living room, 26x16 dining room, 13x12 den, rec. room, family room opening to pool and patio. Garden and pasture areas are easily maintained with underground sprinklers. The 3-stall barn, tack room and outbuilding are in excellent condition. A riding ring??? Of course. Priced below replacement at $369,000. Excellent financing obtainable.
STEPHEN SALAGA 388-6275 Pager 663
OCEAN CITY REALTY LTD.
381-2233 2-1

GORDON HEAD EXECUTIVE
OPEN HOUSE SAT., SUN 1-3 P.M.
4125 BURNLEY CLOSE (Off Shelbourne)



Excellent 3-bedroom quality-built family home on a quiet cul-de-sac. This house is loaded with extras like 3 baths, 2 fireplaces, family room, built-in vacuum, intercom, garburator, large double garage with automatic door opening and more. Don't miss this opportunity to view this great house. For information call:
477-1841 (24 hours) **KOMAL DODD** **388-5464** Pgr. 726
BLOCK BROS. REALTY
2-8



TOPS FOR '79
BILL BATES
Jim Ranson, Real Estate Sales Manager is pleased to announce the winner of Pemberton Holmes Residential Salesman of the Year Award. Bill was also top salesman for the year 1978. To win this award a salesman must be a hard working, conscientious person, because of the many other top salesmen to compete with.
BILL BATES
Bill Bates is this kind of person, and we know that his many clients and friends would like to join the Real Estate staff at Pemberton, Holmes in congratulating him on a very successful year. Give him a call today if you want your home listed and sold by a professional realtor with a proven record. We would also like to congratulate Des Holmes, Mildred Stapells, Jim Park and Cliff Anderson, who were very close behind Bill and are worthy of mention here.
Pemberton, Holmes Ltd.
1000 Government St. 2-8



OPEN HOUSE SUN. 1:30-4:00
630 BALTIC PLACE
New Listing $79,900 MLS
Follow the signs off Glanford and Kenneth to Trafalgar to Baltic Place, a quiet, secluded cul-de-sac of private homes. 4 bedrooms, 2 bathrooms, family room and much more. Large sunny deck overlooking the neat fenced garden lot. All in immaculate condition. Owner transferred. Call
REALTY WORLD
SUSAN and JACK BETTS 477-4042 385-2481
SWINERTON'S REALTY WORLD 2-8

HOMEOWNERS: take
NON-SMOKERS INSURANCE
THE BAYSHORE CHALLENGE
You could be paying too much for your home insurance. We challenge you to find a lower non-smokers fire insurance rate with equal or better coverage.
CHARGEX VISA
That's the Bayshore Challenge!
Call us for a competitive quote
THE CITADEL GENERAL
Bayshore **382-7203**
VANCOUVER VICTORIA COURTENAY
2-8



SOUTH OAK BAY
UNPARALLELED VIEWS OF GOLF COURSE & SEA
Luxuriously appointed and in immaculate order throughout offering a superb plan and superior construction, set in secluded grounds with ornamental ponds and masses of flowering shrubs and plants.
For Your Private Viewing
PLEASE CALL
JOHN CABELDU 592-2568
SEASPRAY PROPERTIES LTD. 595-3151
★ Over 4300 sq. ft.—approx. 1 acre
★ 26'x17' Living room—marble fireplace
★ 16'x15' Dining room—Office
★ Super kichen—breakfast room
★ Utility room—mud room
★ Ideal den with granite fireplace
★ 4 or 5 Bedrooms—4 Bathrooms
★ 26'x16' Family room—wet bar
★ TV Room—Billiard or Play room
★ Workshop—2-car garage
★ Swimming pool—Aviary—Dog run
★ Tea House—Auto Sprinklers
OFFERED AT $375,000

Canada Trust Realtor



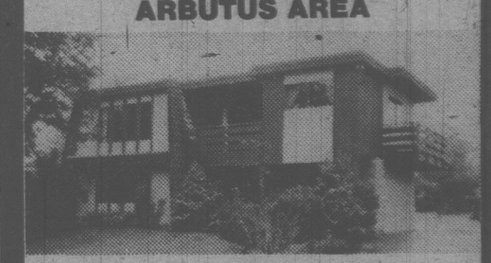
5 BEDROOMS — U-VIC AREA
1785 SENWOOD (Off Larchwood)
OPEN HOUSE DAILY 2-4
(Including Sunday)
Fine family home on quiet cul-de-sac. Large irregular lot. Fenced veggie garden. 2 Bedroom In-Law possibility. 2 Fireplaces. 3 Bathrooms. Attached garage. Double driveway. Asking $95,900.
Off. 595-5131 MAXWELL TRACY Res. 477-7517
Buy before selling help - you could qualify for a special 90 day no-interest loan
Open and regular mortgages • 1 to 5 year terms • quick approvals • competitive rates

GORDON HEAD



OPEN HOUSE SAT. 1-4 P.M.
4275 BAYLIS PLACE — Off Kenmore
Excellent front to back split level. 3 months old. Tiled foyer. Wooden spindles in living room and family room entrances. Good quality carpeting throughout. Corner heatilator brick and cedar fireplace. Eating area in kitchen. Three piece ensuite plus mirrored doors. 300 square foot family room off kitchen. 3rd bath roughed in downstairs plus room for workshop or 4th. bedroom. Thermopane throughout. Landscaped. Could be extra parking. Excellent financing available. Priced for immediate sale at only $93,500.
GORDON TEWS 477-2732 Res.
BOB BLACKLAWS 479-4097 Res.
OCEAN CITY REALTY LTD.
990 FORT ST. 381-2233 2-8

SEA GLIMPSES
ARBUTUS AREA



Excellent executive type family home in a delightful neighborhood. Dramatic spacious living room with magnificent white stone fireplace, slate raised hearth, separate family dining room. Tastefully decorated kitchen overlooking sea glimpses, cosy breakfast area. 3 bedrooms, den leads to sundeck via sliding glass doors. Extra large foyer entrance leads to a spacious (26'x13') recreation room, space for that billiard table, plus an imposing stone fireplace, 3 baths. Priced at $130,000.
388-6275
Pgr. No. 345
ERNA ELLSAY 477-1841 Office
2-8 BLOCK BROS. REALTY LTD.





Bebe Eversfield's stage background influences her home's plan, decor

By ANNE SWANNELL

Bebe's theatrical training and background are reflected in the the way space in her home is utilized like a multi-set stage,and in the way she uses color.

A look around the house shows she has the choreographer's eye for line and proportion that comes from years of critical appraisal and from close involvement with glamorous visual presentations.

"The draftswoman who drew up the plans for this house fourteen years ago said it was too avante garde, too far ahead of its time" says Bebe.

SCHEHEREZADE EFFECT in bedroom is achieved by variegated mauve chiffon which drapes windows. Bedspread is mauve and hot pink. Adjoining this room is a huge walk-in dressing room, fitted out with shelves for jewelry and racks for shoes.

When the house was in the planning stage, she wanted the bedrooms on the lower level, the living areas of the house on the second floor, and that's the way the house was built, on a rocky promontory between Naden and Saxe Point.

She adds "To tell the truth, with four boys, I had spent quite enough time with them above me. I thought it was time I lived above them. The view being better from the upper floor was only added impetus to design the house with adult-oriented space on one level, and child oriented space on the other."

The upper floor consists of living room, dining room, kitchen and family/TV room, one bedroom and a bathroom. The lower floor comprises an outside entrance with a huge sports equipment cupboard right beside it, a recreation area and three bedrooms. It seems a very practical, very liveable concept for a family of teenagers.

"Anybody with a view lot who's planning a house should think about this kind of a set up" Bebe advises.

The space downstairs is very flexible, and is in fact used like a multiple-set stage, with constant scene changes possible. Bebe has had steel I-beam track put up at one end of the recreation area, and has hung brightly coloured curtains from it. With them drawn, the curtained-off space becomes a private bedroom for a guest, with them open the space is a reading place, a sitting-and-talking-place.

Both upstairs and downstairs, the bath and washbasin are separate from the toilet, which is in its own room with its own door. "That just doubles

TV weekly

Feb. 9 to Feb. 15

Week's Sports

TUESDAY
5:30 p.m.
(8) The hockey competition between Sweden and the United States is presented live from Lake Placid.
9:30
(4) Adirondack Gold Rush: Jim McKay opens coverage of the Olympiad in Lake Placid with the opening hockey game between the United States and Sweden and highlights of men's downhill ski training.

WEDNESDAY
11:00 a.m.
(4) The opening ceremonies of the 13th Winter Olympic games are presented live from Lake Placid. Jim McKay hosts.
(8) The opening ceremonies of the games in Lake Placid are presented; President Jimmy Carter and Lord Killamin are expected to be in attendance.
11:30
(2) The opening ceremonies of the games in Lake Placid are presented.
9:00
(4) Coverage of the opening ceremonies, men's downhill nonstop final training run and the first run of the men's and women's luge events. Jim McKay hosts.
10:00
(8) Highlights of the day's action in the luge events are presented.
11:45
(8) Highlights of the day's activities are presented.

TNURSDAY
8:30 a.m.
(8) Men's downhill skiing is presented from Whiteface Mountain near Lake Placid.
3:00 p.m.
(8) Highlights of the cross-country skiing, luge and speed skating events are presented.
5:30
(8) The hockey competition between Czechoslovakia and the United States is presented live from Lake Placid.
7:00
(2) Highlights of the day's activities are presented.
8:30
(4) Events scheduled to be covered are U.S. vs. Czechoslovakia, ice hockey (live); men's downhill skiing; women's 1500-meter speed skating; men's 30-kilometer cross-country skiing; second run of the men's and women's luge. Jim McKay hosts.
11:30
(4) Special features, coverage of competition not televised earlier and a summary of the day's events. Frank Gifford hosts.
11:45
(2)(8) Highlights of the day's activities are presented.

FRIDAY
7:30 a.m.
(8) Highlights of speed skating, cross-country skiing and bobsledding are presented.
4:30 p.m.
(8) Highlights of figure skating, cross-country skiing, luge, bobsled and biathlon events are presented.
7:00
(2) Highlights of the day's activities are presented.
8:00
(4) Events scheduled to be covered are ice dancing; the pairs short program in figure skating; men's and women's 500-meter speed skating; women's 5-kilometer cross-country skiing; first and second runs of the two-man bobsled; third run of men's and women's luge. Jim McKay hosts.
11:30
(4) Special features, coverage of competition not televised earlier and a summary of the day's events. Frank Gifford hosts.
11:45
(8) Highlights of the day's activities are presented.
(2) Highlights of the day's activities are presented.

SATURDAY
12:00 p.m.
(2)(6) Sportsweekend
1:30
(5) Hawaiian Open: Golf
2:00
(7) Grand Slam Of Tennis: Four of the top male pros compete in the semi-finals from Boca Raton, Florida.
2:30
(4) American Sportsman
3:30
(4) Professional Bowlers Tour
(6) College Basketball
(7) Sports Spectacular
4:00
(8) Wide World Of Sports: The February 8 hockey game between the Canadian Olympic team and Czechoslovakia
5:00
(2)(8) NHL Hockey: Vancouver Canucks at Montreal
(4) Wide World Of Sports
7:00
(8) Those Crazy Canucks: Top Canadian skiers Ken Read, Dave Murray, Dave Irwin and Steve Podborski present information which provides insight into the dedication of other ski enthusiasts.

SUNDAY
10:00 a.m.
(5) Sportsworld
(7) NBA Basketball: Los Angeles Lakers at Philadelphia
11:30
(5) College Basketball: Duke at Marquette
12:15 p.m.
(7) Sports Spectacular
1:00
(4) The Superstars
(7) Grand Slam Of Tennis
1:30
(5) Hawaiian Open
(13) Wrestling
2:15
(4) International Boxing: The U.S. amateur boxing team faces the Cuban yeam.
3:30
(4) Wide World Of Sports
5:00
(4) Sports Afield: A hike to the top of Mitchell Mountain with an 80-year-old western mountain climber
5:30
(9) Soccer Made in Germany
7:00
(8) Winter Olympics: Lloyd Robertson opens CTV's coverage of the games with a profile of the town itself.

MONDAY
8:00 p.m.
(11) College Basketball

WEDNESDAY
5:00 p.m.
(8) NHL Hockey: Pittsburgh Penguins at Toronto Maple Leafs

THURSDAY
10:00
(9) College Basketball

Daytime Monday to Friday

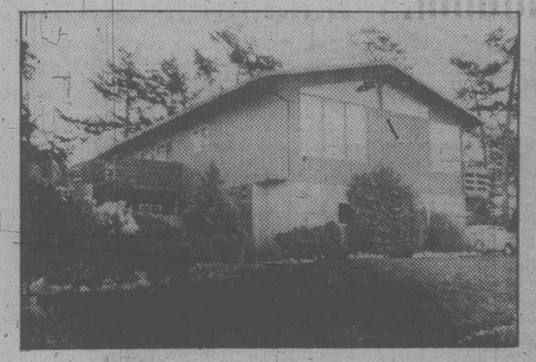
Program listings are compiled from schedules supplied by the networks and stations who are solely responsible for their accuracy and for any late programming changes.

7:00
(4) Good Morning America
(6) Today
(6) Canada A.M. (Mon-Wed)
(6) Movie (Thu, Fri)
(7)(13) Morning News
(8) Canada A.M.
(11) Star Blazers
(13) Vancouver (R)
7:25
(5) News
7:30
(6) Today
(6) XIII Winter Olympics (Fri)
(11) Hanna-Barbera Cartoons
8:00
(7) Dinah! & Friends
(11) Porky Pig And Friends
(12) Frisky Frolics
8:25
(5) News
8:30
(5) Today
(6) XIII Winter Olympics (Thu)
(11) New Zoo Revue
9:00
(2) It's Happening
(3) En Mouvement
(4) Boomerang
(6) Seattle Today
(6) Webster (Mon-Wed, Fri)
(8) Rhoda (Thu)
(9) Donahue
(6) Webster (R) (Mon-Wed, Fri)
(6) Sesame Street (R)
(11) Family Affair
(12) Dick Van Dyke
(13) 100 Huntley Street
9:15
(2) Provincial Schools (Mon, Wed, Thu)
(2) Canadian Schools (Tue, Fri)
(3) Les Oraliens (Mon, Thu)
(3) Les 100 Tours de Centour (Tue, Fri)
(3) L'Evangile en Papier (Wed)
9:30
(3) Animagerie
(4) Edge Of Night (Mon-Wed, Fri)
(4) The Brady Bunch (Thu)
(6) Hogan's Heroes (Thu)
(11) Dick Van Dyke
(12) Search For Tomorrow
9:45
(2) Friendly Giant
(3) Une Fenetre dans Ma Tete (Mon)
(3) Virginie (Tue)
(3) Tam Tam (Wed)
(3) Les Oufs (Thu)
(3) Les Contes de la Rive (Fri)
10:00
(2) Polka Dot Door
(3) PassedPartout
(4) Laverne & Shirley (R)
(6) High Rollers
(6) Webster (Thu)
(7) The Price Is Right
(8) Webster (R) (Thu)
(9) Electric Company (R)
(11) Marcus Welby, M.D.
(12) The Young And The Restless
10:30
(2) Mr. Dressup (R) (Mon, Tue, Thu, Fri)
(3) Sesame Street (Wed)
(3) Magazine-Express
(4) $20,000 Pyramid
(6) Wheel Of Fortune
(6) Mr. Dressup (R)
(8) What's Cooking (Mon, Tue, Fri)
(8) Creative Cooking (Wed)
(9) Two Cents Worth (Mon)
(9) Song Bag (Tue)
(9) Making Music (Wed, Fri)
(9) Let's All Sing (Thu)
(13) Ed Allen
10:45
(9) Thinkabout (Mon)
(9) Vegetable Soup (Tue)
(9) Word Shop (Wed)
(9) Explorers Unlimited (Thu)
(9) Stories Of America (Fri)
11:00
(2) Sesame Street (Mon, Tue, Thu, Fri)
(3) Au Fil de la Semaine (Mon-Thu)
(3) Moi Aussi, Je Parle Francais (Fri)
(4) Family Feud (Mon, Tue, Thu, Fri)
(4)(8) XIII Winter Olympics (Wed)
(5) Chain Reaction
(6) Barton And Company
(7) The Young And The Restless
(8) Mad Dash (Mon, Tue, Fri)
(9) Cover To Cover (Mon)
(9) Discovering (Tue)
(9) Thinkabout (Wed)
(9) Trade-Offs (Thu)
(9) Inside - Out (Fri)
(11) Ironside
(12) 700 Club
(13) Family Feud
11:15
(9) Juba (Mon)
(9) All About You (Tue)
(9) Art Starts (Wed)
(9) Art Cart (Fri)
11:20
(9) Universe And I (Thu)
11:30
(2) XIII Winter Olympics (Wed)
(3) Wickie (Mon)
(3) Les Enfants du 47-A (Tue)
(3) Madame et Son Fantome (Wed)
(3) Monsieur Rosee (Thu)
(3) Gaspard et les Fantomes (Fri)
(4) Ryan's Hope (Mon, Tue, Thu, Fri)
(8) Password Plus
(8) Definition (Mon, Tue, Thu, Fri)
(9) The Draw Man (Mon)
(9) MeasureMetric (Tue)
(9) Vegetable Soup (Wed)
(9) Once Upon A Classic (Fri)
(13) Ryan's Hope
11:40
(9) Zebra Wings (Thu)
11:45
(9) Discovering (Mon)
(9) Cover To Cover (Tue)
(9) Bread And Butterflies (Wed)

AFTERNOON

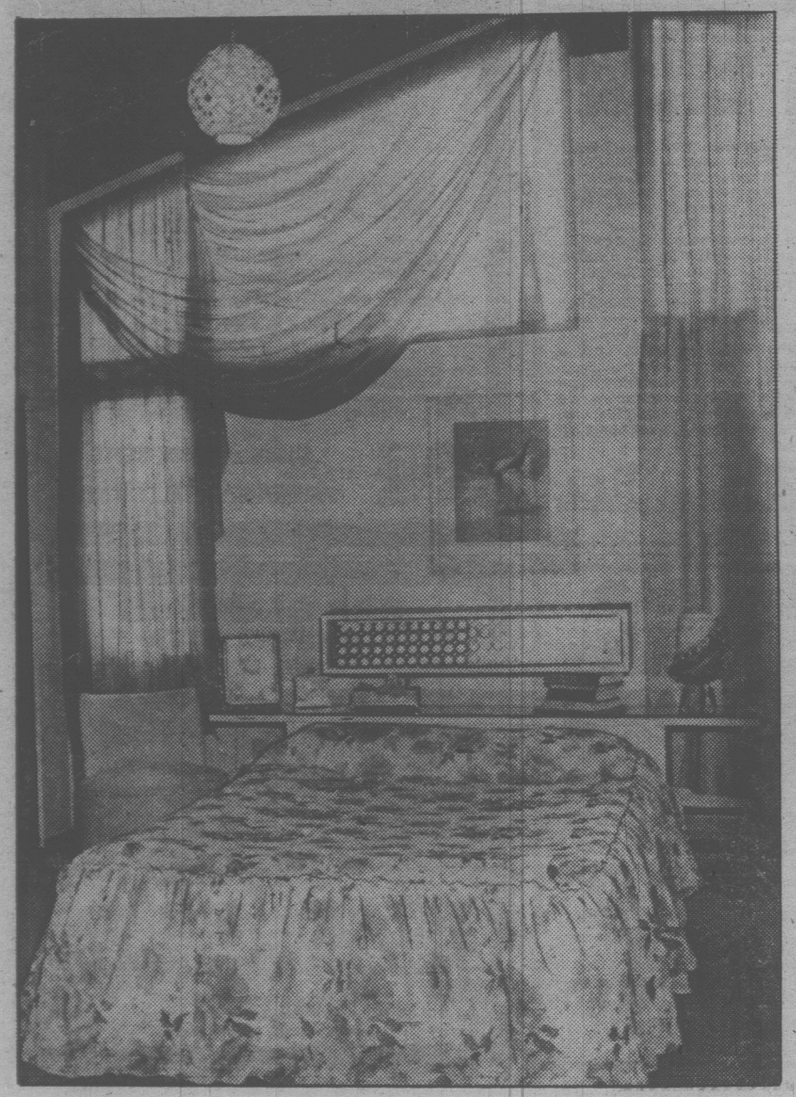
12:00
(2) Midday (Mon, Tue, Thu, Fri)
(3) Un Animal, des Animaux (Mon)
(3) Papa, Cher Papa (Tue)
(3) La Vie Secrete des Animaux (Thu)
(4) All My Children (Mon, Tue, Thu, Fri)
(5) Days Of Our Lives
(5)(7) News
(6) News (Mon, Tue, Thu, Fri)
(9) Washington Week In Review (R) (Mon)
(9) Free To Choose (Tue)
(9) Nova (Wed)
(9) Footsteps (Thu)
(9) The Prime Of Miss Jean Brodie (Fri)
(11) The FBI
(12) Donahue
(13) All My Children
12:15
(6) Ida Clarkson
12:30
(2) Wicks (Mon, Tue, Thu, Fri)
(3) Les Coqueluches
(7) Search For Tomorrow
(8) Alan Hamel (Mon, Tue, Thu, Fri)
(8) Camera Three (Mon)
(8) Life Around Us (Thu)
1:00
(2) Today From The Atlantic (Mon)
(2) Today From Quebec (Tue)
(2) Midday (Wed)
(2) Today From The West (Thu)
(2) Today From The Pacific (Fri)
(4) One Life To Live (Mon, Tue, Thu, Fri)
(4) Family Feud (Wed)
(5) The Doctors
(6) Marcus Welby, M.D.
(7) As The World Turns
(8) Adam-12 (Wed)
(9) Song Bag (Mon)
(9) Making Music (Tue, Thu)
(9) Let's All Sing (Wed)
(9) Two Cents Worth (Fri)
(11)(13) Movie
(12) PrisonerG Cell Block H
1:15
(9) Word Shop (Mon)
(9) Stories Of America (Tue)
(9) Thinkabout (Wed)
(9) Under The Blue Umbrella (Thu)
(9) Explorers Unlimited (Fri)
1:30
(2) Wicks (Wed)
(3) Le Telejournal
(4) Ryan's Hope (Wed)
(4)(8) Another World
(5) Self, Incorporated (Mon)
(5) Trade-Offs (Tue)
(5) Discovering (Wed)
(5) Stories Of America (Thu)
(5) Cover To Cover (Fri)
(12) The Price Is Right
1:35
(3) Femme d'Aujourd'hui
1:45
(5) Art Starts (Mon)
(5) All About You (Wed)
(5) Juba (Thu)
(5) Art Cart (Fri)
1:50
(5) Explorers Unlimited (Tue)
2:00
(2) Edge Of Night (Mon, Tue, Thu, Fri)
(2) Today From Ontario (Wed)
(4) General Hospital (Mon, Tue, Thu, Fri)
(4) All My Children (Wed)
(6) Provincial Schools (Mon, Wed, Thu)
(6) Canadian Schools (Tue, Fri)
(8) Guiding Light
(9) All About You (Mon)
(9) MeasureMetric (Wed)
(9) The Draw Man (Thu)
(9) Footsteps (Fri)
2:05
(9) Universe And I (Tue)
2:15
(5) Inside - Out (Mon)
(5) Cover To Cover (Wed)
(9) Wordsmith (Thu)
2:25
(9) Word Shop (Tue)
2:30
(2)(6) Take 30 (Mon, Tue, Thu, Fri)
(3) D'Amour et d'Eau Fraiche (Mon)
(3) Cinema (Tue, Thu)
(3) Ouverture des Jeux d'Hiver (Wed)
(3) Les Ateliers (Fri)
(6) XIII Winter Olympics (Wed)
(6) Life Around Us (Mon)
(6) Freestyle (Wed)
(9) Once Upon A Classic (Thu)
(9) The Draw Man (Fri)
(12) Dating Game
2:40
(9) Zebra Wings (Tue)
2:45
(9) Wordsmith (Fri)
(11) Cartoons
3:00
(2)(6) Bob McLean (Mon, Tue, Thu, Fri)
(2) Edge Of Night (Wed)
(4) Merv Griffin
(5) Movie
(7) Mary Tyler Moore
(8) Movie (Mon-Wed, Fri)
(8) XIII Winter Olympics (Thu)
(9) Newsworld (Mon)
(9) Speakout (Tue)
(9) Newsmakers (Wed)
(9) Footsteps (Thu)
(9) Stepping Out (Fri)
(11) Popeye
(12) One Day At A Time (R)
(13) Bob Newhart
3:30
(2) World of Survival (Wed)
(3) L'Ile au Tresor (Mon)
(3) Les Animaux chez Eux (Fri)
(5) Cross-Wits
(9) Assertive Discipline (Mon)
(9) Project Universe (Tue, Thu)
(9) Personal Finance (Wed, Fri)
(11) Banana Splits
(12) Funorama
(13) Rainbow Country
4:00
(2) Beyond Reason
(3) Bobino
(4) The Brady Bunch (Mon, Tue, Fri)
(4) Afterschool Special (Wed)
(4) Miss Peach Special (Thu)
(6) Adam-12
(7) Mike Douglas
(9) Sesame Street
(11) Bugs Bunny - Woody Woodpecker
(13) The Flintstones
4:30
(2) All In The Family (R)
(3) Conte Francais (Mon)
(3) Mordicus (Tue)
(3) Nic et Pic (Wed)
(3) Pop Citrouille (Thu)
(3) Les Heritiers (Fri)
(4) Happy Days Again (Mon, Tue, Thu, Fri)
(6) The Price Is Right
(8) XIII Winter Olympics (Fri)
(12) Gilligan's Island
(13) Spider-Man
5:00
(2) The Beachcombers (R)
(3) La Femme Bionique (Mon)
(3) Les Pierrafeu (Tue, Thu)
(3) Cosmos 1999 (Wed)
(3) Le Coeur au Ventre (Fri)
(4)(7)(13) News
(5) Carol Burnett And Friends
(6) Six Million Dollar Ma (Mon)
(8) Rhoda (Tue)
(8) NHL Hockey (Wed)
(8) That's Hollywood (Thu)
(9) Mister Rogers (R)
(11) Leave It To Beaver
(12) The Brady Bunch
5:30
(2) Mary Tyler Moore
(3) Tes Filles et Mes Garcons (Tue)
(3) Nanny (Thu)
(5) News
(6) Vancouver Island News
(8) XIII Winter Olympics (Tue, Thu)
(9) Olympia 1980
(11) Bewitched
(12) Courtship Of Eddie's Father







APRICOT, GOLD, SOFT GREEN are colors in kitchen. Table-height counter top divides it from family room, is useful for breakfast, family meals as well as food preparation. Bebe wanted the children, when small, to be able to watch favourite programs, still be within talking range, so TV is in this room.



SCHEHEREZADE EFFECT in bedroom is achieved by variegated mauve chiffon which drapes windows. Bedspread is mauve and hot pink. Adjoining this room is a huge walk-in dressing room, fitted out with shelves for jewelry and racks for shoes.

Bebe Eversfield's stage background influences her home's plan, decor

By ANNE SWANNELL

Bebe's theatrical training and background are reflected in the the way space in her home is utilized like a multi-set stage,and in the way she uses color.

A look around the house shows she has the choreographer's eye for line and proportion that comes from years of critical appraisal and from close involvement with glamorous visual presentations.

"The draftswoman who drew up the plans for this house fourteen years ago said it was too avante garde, too far ahead of its time" says Bebe.

When the house was in the planning stage, she wanted the bedrooms on the lower level, the living areas of the house on the second floor, and that's the way the house was built, on a rocky promontory between Naden and Saxe Point.

She adds "To tell the truth, with four boys, I had spent quite enough time with them above me. I thought it was time I lived above them. The view being better from the upper floor was only added impetus to design the house with adult-oriented space on one level, and child oriented space on the other."

The upper floor consists of living room, dining room, kitchen and family/TV room, one bedroom and a bathroom. The lower floor comprises an outside entrance with a huge sports equipment cupboard right beside it, a recreation area and three bedrooms. It seems a very practical, very liveable concept for a family of teenagers.

"Anybody with a view lot who's planning a house should think about this kind of a set up" Bebe advises.

The space downstairs is very flexible, and is in fact used like a multiple-set stage, with constant scene changes possible. Bebe has had steel I-beam track put up at one end of the recreation area, and has hung brightly coloured curtains from it. With them drawn, the curtained-off space becomes a private bedroom for a guest, with them open the space is a reading place, a sitting-and-talking-place.

Both upstairs and downstairs, the bath and washbasin are separate from the toilet, which is in its own room with its own door. "That just doubles the usefulness of those rooms when you've got a big family" says Bebe.

The house has a sundeck off the family room, which is used a lot for entertaining in the summer, and another deck that runs across the living-room side of the house. This one takes advantage of the beautiful west-facing view over Brother Islands to The Sooke Hills.

"We get marvelous sunset skies here, and when a storm is coming in over the hills, we have box seats for the show" says Bebe, ever conscious of the performing arts. (She was a prima ballerina in New Zealand, and in England before coming to Victoria).

An interesting design feature of the entry hall is that its slate floor carries on around the fireplace to form the hearth, while two carpeted steps down from it take you into the living room. To the right of the fireplace is a built in stereo centre behind eye level sliding doors.

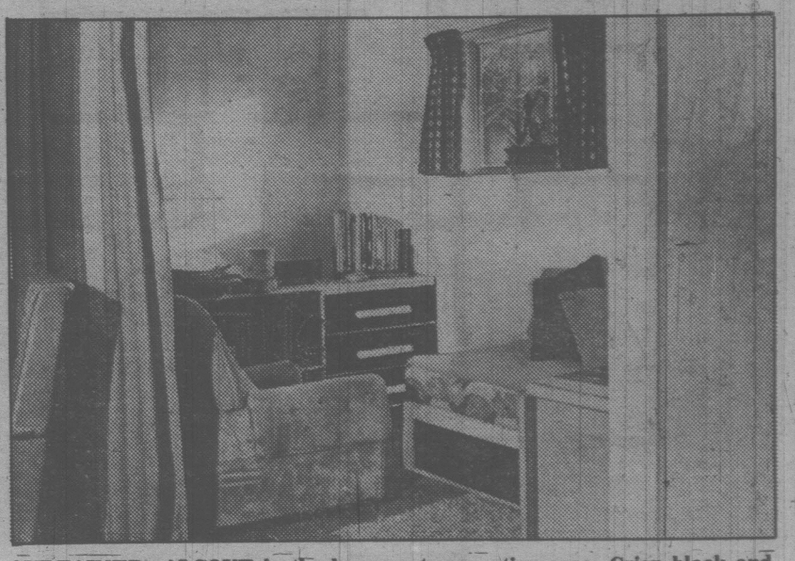
The dining room's theme is Oriental. Paired Buddha figures pattern the beige-tone wallpaper, red drapes, and deep purple rug frame glossy black furniture.

There is humour here, too. Four crystal decanters stand on a divider between living and dining rooms. Three are elegant and upright. The fourth, bought later, staggers at a drunken angle, as though viewed by someone who had drained the first three.

Bebe has created what she calls a "Scheherezade effect" in her bedroom, by draping various shaded mauve chiffon over the skylights.



EXPERTS HAVE SAID that the reason the split leaf philadendron does so well is because, while the leaves get afternoon sun from the west-facing windows, the roots, planted as they are in stone and slate, remain cool.



CURTAINED ALCOVE in the basement recreation area. Crisp black and white furnishings are dramatically accented with red spread, brightly colored cushions. This space becomes small bedroom when curtains are drawn.

PLAN OF THE WEEK

Choice of two exterior looks: same floor plan

Plan Number: 78-1375

Here's an outstanding basement-on-grade home design which provides abundant living room for the growing family at present, and great flexibility for future development.

The exterior may be finished in either traditional North American rustic style — with stone veneer and chimney, horizontal channel siding and shake or shingle roof — or, in the visually exciting Mediterranean mood — with brick veneer, white stucco siding and chimney, and Spanish tile roof.

The weather-sheltered entry leads up six risers to a compact reception foyer and storage closet, from whence naturally left to the large, L-shape living-dining room combination.

The living room features a centrally-positioned cantilevered hearth masonry fireplace for convivial evenings at home, and abundant natural lighting through wide, rear-facing windows. The dining room has access to a wide rear patio through full-width sliding glass doors.

A well-designed U-shape kitchen has an excellent work triangle and generous countertop work surfaces.

The kitchen separation from the family room may easily be constructed as a convenient snack bar counter for those who prefer. The family room provides easy access to the rear patio via sliding glass doors for outdoor barbecues in fine weather.

A convenient pocket door provides ready access to the dining room, yet allows for privacy when entertaining.

All three bedrooms are positioned around the central bath and linen storage area on the upper level. Each has ample closet storage and excellent exposure for natural lighting. The master bedroom has a full walk-in closet and a two-piece ensuite behind a space-saving pocket door.

The grade level offers abundant space for the future development of a family or recreation room, additional bedrooms or whatever the individual family prefers.

A roughed-in raised-hearth masonry fireplace invites a rec room or lounge, and a roughed-in three-piece bath affords additional convenience.

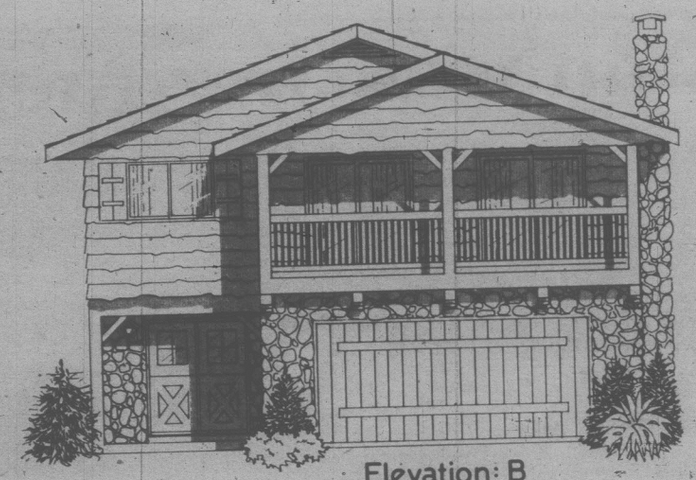
An enclosed two-car garage completes the convenience features of this spacious and eye-catching design.

Plans for design No. 78-1375 may be purchased either by the single set, at a cost of $85.00 for the first set and $14.00 for each additional set, or by the package. A five-set plan package, including the first set, is economically-priced at $120.00 and an eight-set package, also including the first set, is only $150.00.

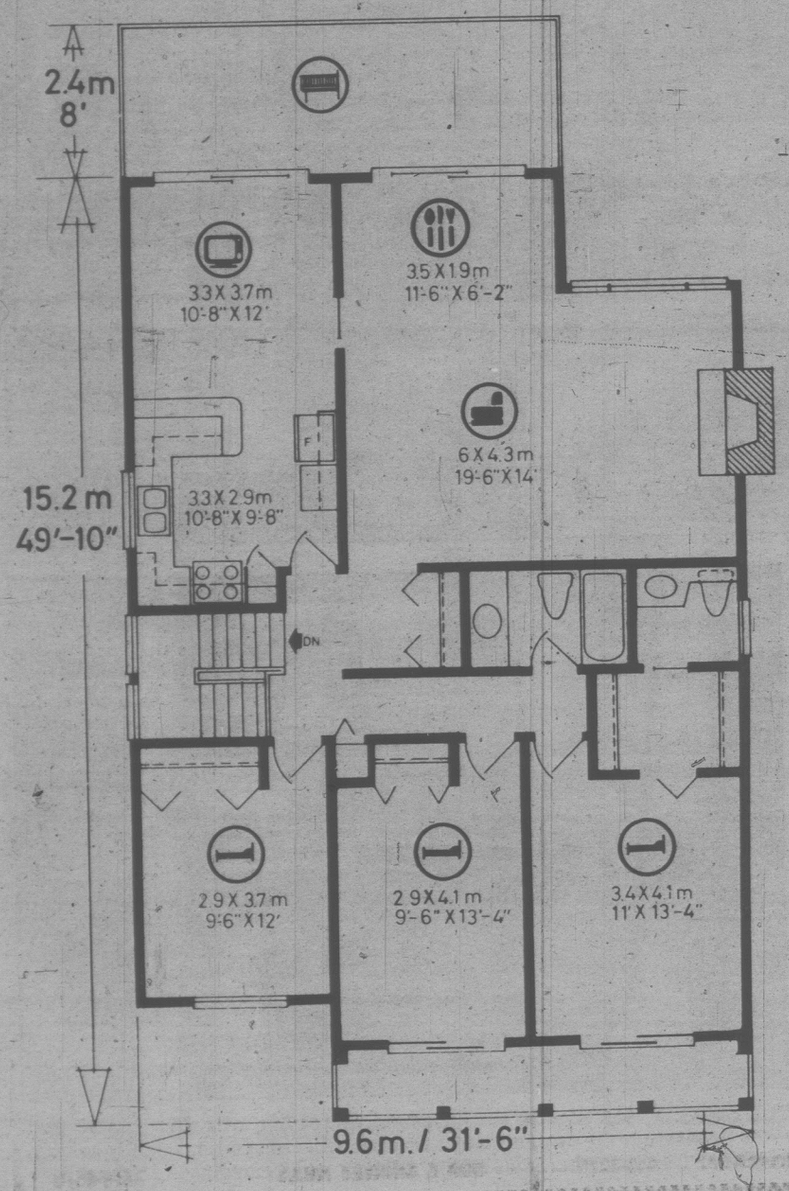
Whichever method you choose, please include $5.00 for postage and handling. B.C. residents add 4% sales tax.

Send for the current edition of Select Home Designs magazine, Series 42, featuring imaginative decorating and home improvement ideas, plus 320 quality home plans of every type. Available for $2.75 ($2.00 plus .75 cents postage and handling).

To order any of these items please send cheque or money order payable to the Home of the Week. Address to: Home of the Week, 382 West Broadway, Vancouver, B.C., V5Y 1R2.







House designed with front bedrooms is particularly suited for rear-view lot

PLAN N° 78-1375

: 127.7 sq.m./m.ca. // 1375 sq.ft./pi.ca.

: 9.6m. // 31 ft./pi. 6 in./po.

Stop wasting fuel: Downsize furnace nozzle

By A. J. HAND

When I bought my present home some years ago, I payed about 19 cents a gallon for heating oil. This winter there is talk of that price reaching a dollar. Even worse is the possibility that there won't be enough oil to keep us warm at any price. The result is that homeowners have been roused from their complacency, and once again are looking for ways to save fuel.

One of the best spots to attack fuel waste is in your furnace. And one of the simplest ways to do so is through downsizing. I mentioned this technique a few years back, but now is a good time to bring it up again. Downsizing is simply the installation of a smaller burner nozzle in your furnace. Here's how it works.

As you probably know, your furnace is controlled by a thermostat. When the temperature in your home drops below the level set on your thermostat, the furnace switches on. It runs until your home warms up and the thermostat is "satisfied." Then it shuts off.

But every time the furnace shuts off, a certain amount of heat is wasted. And the longer the furnace remains off, the more heat heat it wastes. Ideally, a furnace should run constantly, eliminating those fuel-wasting off periods. But that's impossible. A furnace that runs constantly might keep the house just right on a 20-degree day, but it would overheat you if the temperature outside hit 40, and give you the shivers if the temperature outside dropped to zero.

The best you can do is size your furnace to turn constantly on the coldest day you expect to experience. But most furnaces are oversized when installed (just to make sure they can do the job, and to provide extra capacity in case the house is enlarged). And the problem can be aggravated if you add insulation, caulking and weatherstripping, or storm windows. All these steps have the effect of making your furnace too large.

Downsizing is the solution. If your furnace runs intermittently, even on the coldest day of winter, it is too large. Ask your serviceman to check and see if he can install a smaller burner nozzle. The smaller nozzle will burn less fuel per hour and in effect make your furnace burn longer. Thus you move closer to the ideal of constant operation.

But downsizing has its limitations. You can only reduce nozzle size so far. Then performance may actually begin to suffer, and you could even damage the furnace. If downsizing won't work for you, possibly a whole new burner gun will.

$41,900
REDUCED $3000
IMMEDIATE POSSESSION
OPEN SAT. and SUN. 2-4
3354 PAINTER
Fantastic value. Quick sale required. Small 1 bedroom home, but neat as a pin. Handy Colwood location near schools, bus and stores. Large fenced and treed parklike lot. Separate workshop, storage or play house. A must to see.
PAT DOERKSEN 478-3432
CENTURY 21 SUBURBAN 478-8316

ROCKLAND
830 ST. CHARLES
OPEN SAT.
2-4 p.m.

Over 4000 sq. ft. of immaculate well-designed character home plus small self-contained suite. Oak beams, stained glass windows, beautifully proportioned rooms, custom East India rugs, authentic 1913 style and comfort all set in .645 of an acre which includes a greenhouse, stables, vegetable garden, fruit trees and manicured lawns. Excellent value at $225,000. Many extras. For prior viewing call
PAULINE CASS 598-1448 388-5464 pager 705
SEASPRAY PROPERTIES 595-3151

BB BLOCK BROS. REALTY The bestsellers

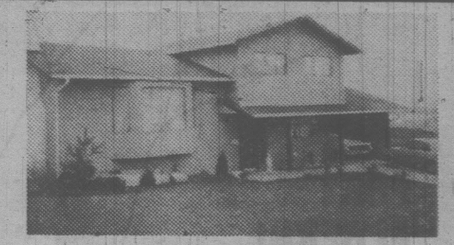

GENTLEMAN FARMER
Rare opportunity to purchase a 16.91-acre farm located just 6 miles from city centre. Relax in the swirl pool or swim in the 32 ft. by 15 ft. heated indoor pool, attached to over 5000 sq. ft., 4 or 6-BR, 2-year-old home planned for luxury living, and watch the Aberdeen Angus cattle grazing on one of the fully irrigated pastures, fed from a man-made lake. Barn, outbuildings, lunge ring, large riding ring and more, make up this incredible estate. For those sincerely interested in this property, please contact
CLIFF HASLAM 598-4430 $495,000


ULTIMATE VIEW PROPERTY
OPEN HOUSE 944 KENTWOOD TERRACE SAT. 1:30-4 P.M.
Designed to take full advantage of the fabulous panoramic views, both by day and by night. All major rooms, including the 3 bedrooms, reflect this view orientation. Year-round gracious living is assured with 2 fireplaces, one fieldstone and one brick, plus two patios. This is a home for the discerning purchaser, interested in enjoying life on top of the world.
$157,000
Office 386-3231 CLIFF HASLAM Res. 598-4430


OPEN HOUSE—648 VANALMAN
Beautiful Northridge subdivision. 3 bedrooms on main. 2 bedrooms and family room down. Large landscaped lot.
479-6156 ERIC CARDY 477-1841
384-8334 JOYCE MACDONALD 477-1841


9.8-ACRE HOBBY FARM
This property is one of the most beautiful farms on the Peninsula with its gently sloping land with nut and fruit trees. Completely fenced and cross fenced. Plus riding ring, corrals and excellent barn. Older 3-bedroom character home with large kitchen. Separate dining room. Basement, etc., plus large workshop, etc. Asking $169,000.
ANNE HOWARD, 652-3206 GORDON JAMES, 383-6518


OPEN HOUSE
1063 GLEN FOREST WAY SAT. 1-3 P.M.
Spanish delight — 1555 sq. ft. Patios off of all rooms at front of house, stereo system and intercom throughout. Vacuum system. Large L.R. In-line D.R. Large kitchen. 2 full bathrooms on main. Lower level ½ developed. Lots of potential. 2.17 acres. Try your offer on $92,000.
386-3231 SHERILYN REDEKOPP 656-3276


HIGH QUADRA
New 3-level split in popular Lakehill. Has attractive wood siding, bay window and carport. A convenient ground level entry from carport to utility room, family room and roughed-in 3rd washroom or up a few stairs to a large living room with brick FP, dining room and convenient kitchen. A good family home. $89,900.
DON & SHIRLEY MILLS 479-0570

Insulating basement, repairing vapor barrier, painting gyproc

NOW YOU KNOW

By GEORGE DALGLEISH

Q. I want to insulate my basement to R-24 with fiberglass. Can I install one row of R-12 fiberglass horizontally behind my 2x3 framing and then install R-12 batts vertically between the 2x3 framing?

A. Yes you can. It is best to build the 2x3 framing and put it in position first making sure that you leave enough space behind the 2x3's for the thickness of the horizontal R-12 and also the thickness of the vertical R-12 fiberglass insulation. Then simply lay the horizontal batts in behind the 2x3 studs making sure there are no voids or gaps. The insulation should go right from the ceiling to the floor. Then install the fiberglass insulation between the 2x3 studs, install a vapour barrier and then your wall finish. This system is really superior to installing R-24 between the studs only since the area where the stud is, is not insulated well. The R-12 behind the stud members will help to insulate that section of the wall. The stud thickness makes up about 10 per cent of the wall area.

Q. We installed studding and insulation in our basement and vapour barrier last year and now we wanted to finish our basement into a rec room. In the meantime the kids have poked some holes in the vapour barrier and we wonder if we should replace the entire vapour barrier or can we simply patch the holes and if so how?

A. Yes you can patch the holes with no problem. Take a piece of vapour barrier large enough to cover the area that is damaged and to reach from stud to stud. Then the vapour barrier could be stapled on to the studs but the edge of the patching vapour barrier should be sealed to the existing vapour barrier with some type of tape. Either heating tape or a good quality fibre tape could be used. It is very important that the vapour barrier have absolutely no holes in it, as any warm air leaking into the insulation can reduce the value of the insulation and cause problems such as condensation and frost in cold areas. It may be easier, if you have a lot of holes, to install a new vapour barrier. This can be done either overtop of the existing vapour barrier or you can remove the existing vapour barrier if it were to present a problem. The important thing is to have a complete vapour barrier on the wall.

Q. We would like to install a new toilet in our bathroom and wonder if you could give us some hints to make the job easier and so that we will do it right?

A. First before you install a new toilet, check the distance that the centre of the toilet drain is roughed in from the wall. Many of the older toilets were fourteen inches from the wall, whereas most new toilets are roughed in twelve inhes from the wall. Therefore if you have roughing in fourteen inches from the wall and want to install a new toilet that is meant to be roughed in twelve inches from the wall you have to change your toilet drain or your new toilet will be two inches farther away from the wall. Changing a toilet drain can be a problem especially in older homes. This is usually a job for a professional plumber. But if it is a newer home, then making the change souldn't be difficult since the new toilet should be the same measurement as the one that you now have. The first step is to shut off the water. This is easy if you have a shut-off valve underneath the toilet. If you don't have one then it is best to install one since you have to shut off the entire water system otherwise. If you do decide to shut off the entire water system make sure that you are ready to make the complete changeover and hook up the water drain again so that you can turn the water back on to the rest of the house. If you have some problems with getting the toilet installed then you may be without water as you can't turn the water on until the toilet is hooked up unless you have a shut-off valve. Another thing that you'll need is a new grease seal before you put the toilet down. When removing the old toilet you usually simply undo the bolts that hold it to the flange. Sometimes these bolts have a cap over them and they are simply pried off. If all of this sounds too difficult then you should cal a professional plumber.

Q. We just finished installing insulation and gyprock to our entire basement area and now want to paint it. Do you have any suggestions?

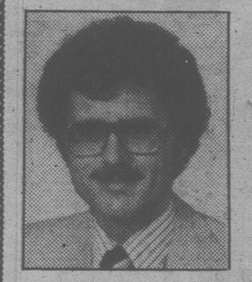
A. First of all you have to tape and fill all the joints and nail heads in the gyprock with the proper material. Once this is done and has been sanded smooth with all dust removed all the taped and filled areas should be primed with a coat of primer. Then prime the entire wall surface, and finish with a good quality paint.

3½%
TO SELL YOUR HOME
DOUGLAS HAWKES LTD.
384-7128
LEN THOMAS SR.
384-9176
HERB HODGSON
382-3835
12-7


In addition to welcoming Gary Williams to the Real Estate Department of Royal Trust, 3400 Douglas St., Manager, Mr. Donald Fraser, congratulates Gary for sharing top position in accepted transactions during the month of January, just two months after Gary's entry into the field of Real Estate. Well done!
CALL GARY AT 384-8075 pager 1379 or 384-8001
ROYAL TRUST


Cliff Anderson
15 YEARS WITH PEMBERTON, HOLMES
CLIFF ANDERSON
Experience is important and Mr. P. D. P. Holmes, President of Pemberton, Holmes, would like to congratulate Mr. CLIFF ANDERSON on his long and valued service with the firm. Cliff has just completed his fifteenth year in Residential and Commercial Sales. He would like to thank all his old clients for their confidence, and would hope that in the future they would call him again for their Real Estate needs. Well done, Cliff!
HOME PHONE 477-3994
Pemberton, Holmes Ltd
1000 GOVERNMENT
2-8

THE ULTIMATE FAMILY HOME

$185,000.
A spectacular 4,000-plus square foot residence, perfect for the busy professional wishing a spacious 5-bedroom home with little yard work. Luxurious in every sense, beautifully appointed throughout, including the splendid kitchen with adjoining FAMILY ROOM, the 3 full bathrooms, swirlpool, sauna, party room and the very special 20'x17' MASTER BEDROOM with delightful dressing room and ensuite plan. Completely double-glazed and hot water heated with built-in vacuum system and intercom. The proud creation of a master builder. Don't miss it!
OPEN TO VIEW SAT. 1:30-4:00

1829 MERIDA PLACE
(OFF SAN JUAN)
ROBIN ESTLIN
721-5347 or 388-5464
Pager 528
SUNRISE 595-3341
2-8

Canada Trust Realtor

SHARON DAILY
PRIME GORDON HEAD
Owner transferred. Lovely 4-bedroom home, 2½ baths with 4-pce. ensuite off master bedroom. Private fenced 140' lot with gorgeous patio and double carport. Sunken living room with bay window. 20' kitchen with custom cabinets and family room off. This family home is in a neighborhood of newer homes and is a real find at only $96,000. Drive by 4429 Torrington and call for a private viewing. Do not disturb owner.
ONE MORE MINUTE PLEASE!
WANTED — Nice home K-Mart or Oak Bay border — 2 bedrooms, up to $60,000
WANTED — Character — Rockland — Uplands, South Oak Bay, 4 or 5 bedrooms, at least 3 full baths — up to $300,000.
WANTED — Gordon Head, Lakehill, Braefoot, 3 bedroom newer home with ensuite up to $85,000.
WANTED — Fairfield, South Oak Bay, 2 bedroom character — fixing up no problem — $75,000.
CALLS FROM REALTORS MOST WELCOME
Residence 721-5358 SHARON DAILY Office 595-5131
2-8

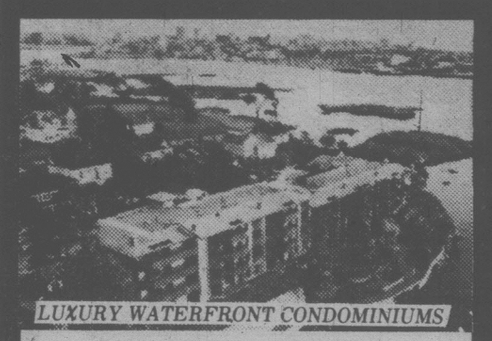
NEW LAKESHORE SUBDIVISION
Newly Subdivided Scenic Point Well Known as "Klitsa Lodge" LAKE FRONT LOTS

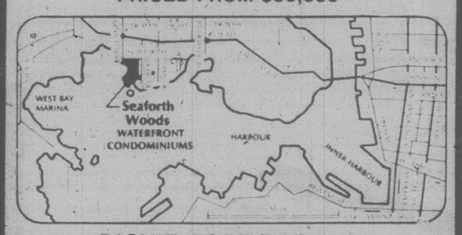

SPROAT LAKE
An Almost Historic Retreat is now Available in the form of 6 separate Properties.
The choice values Start at $47,300.
We invite Your Enquiries
Phone 723-7373
PORT ALBERNI SHIPPING
P.O. Box 490
EVENINGS — J. ELLIS 723-6061

Now from Westwood
$1000.
Cash rebate off the March 1979 prices!

Take delivery of a home from Westwood before March 15, 1980, and a $1000 rebate is yours, and that's $1000 off the prices in effect back in March 1979! How can Westwood do it? Easy: lumber prices are lower to keep component prices down, and we're passing the savings on to you!
Here are more reasons to talk to Westwood now:
- We will build your home completely or partially, in the lower Mainland, Vancouver Island or the Gulf Islands.
- We will provide a component package if you prefer to save even more by doing your own building.
- We offer more than 50 designs from our catalogue or, we'll build from your plans or design a home from your ideas.

Act now, this $1000. rebate offer is only open till March 15, 1980!
WESTWOOD BUILDING SYSTEMS LTD.
2 Ewen Avenue, New Westminster British Columbia, V3M 5B1 Telephone: 526-2677
Your local representative is:
KEITH VICKERS
7137 WALLACE DR.,
BRENTWOOD BAY, B.C., 652-3011
Name ____ A
Address ____
City ____ Province ____
Postal Code ____ Phone ____ NJ
Call now for details or fill in and mail this coupon.


LUXURY WATERFRONT CONDOMINIUMS
630 SEAFORTH ST.
FEATURING:
- Swirlpool and sauna
- Spacious flexible floor plan
- 6 still to sell and 1 to rent
- Panoramic water vistas from all rooms
- Fireplaces, skylights and sloping beamed ceilings
- Designed for energy conservation—hot water heating
- Roof gardens and landscaped galleries
- Oak cabinets, open bars and breakfast nooks in deluxe kitchens, double glazed windows.
- Quiet, secluded
- Bus 1 block
- 1 mile walk to City Hall

OPEN 1 p.m. to 4 p.m. (except Mon. & Tues.)
PRICED FROM $80,000


DICKIE AGENCIES LTD.
382-4312 or 382-8239
EVES. 477-4662
1-18

OPEN HOUSE—903 WOODHALL
BRAND NEW, OFFERED AT $209,000
SATURDAY & SUNDAY 2 P.M. to 4 P.M.

BREATHTAKING VIEWS—ONLY MINUTES FROM DOWNTOWN VICTORIA
This new home has views of Mt. Baker to the observatory. Pure luxury is how you can describe this ultra-modern home which tastefully blends into the rocks and trees. Indoor to outdoor living is the theme throughout. No expense has been spared to make this the most exciting new home in Victoria. Extra large living room and dining room and den, 3 bedrooms, 3 fireplaces, 3 bathrooms, ground-floor foyer with open stairway to main floor. Double enclosed garage with remote-controlled doors. Fully landscaped and ready to move into. Don't hesitate, be the first to see this fantastic new home.
JAMES PARK 384-8075 Pgr. 493
MILDRED STAPELLS 384-8124
Pemberton, Holmes Ltd
1000 Government St.
2-1

If you seek Space, Comfort and uncomprising quality — See this truly marvelous Broadmead Contemporary residence . . .
The Property — Very easy care — 15,000 sq. ft.
The Plan — Above all Master Bedroom with full bath on its own floor. Then 3 large well placed BRS with ample facilities mid-level. On the main, central decorator kitchen with sep. breakfast and family rooms to one side and formal dining and living sized living room off the other. There is also a den or office with adjoining powdering station, followed by a work room just off the 2-car garage.
The Picture —

FOR SALE Royal Trust
$159,000 for the Family
GARY WILLIAMS
384-8075
pager 1379
ROYAL TRUST 384-8001
1-8

ANOTHER HOMES TODAY SUCCESS STORY

. . . it will work for **you** too.

In excess of 83,000 circulation.
Place your ad in our next issue of
HOMES TODAY
and write your own success story.
LET'S TALK ABOUT IT!
382-7211



REALTY WORLD.

REALTY WORLD® — MacLeod & Associates Ltd.
1161 Fort Street, Victoria, B.C./V8V 3K9
Telephone: (604) 381-3131

OCEAN CITY REALTY LTD.
990 FORT STREET, VICTORIA, B.C. V8V 3K2
TELEPHONE 381 2233

January 23, 1980

Mr. John Hutchinson
Victoria Press
2621 Douglas Street
Victoria, B. C.

Dear Mr. Hutchinson:

As an active realtor in Victoria I've found the secret of success is exposing the properties I have for sale to the greatest number of prospective purchasers and salespersons.

"Homes Today" certainly helps me to obtain this objective with circulation in excess of 80,000. The direct result of this circulation enabled another salesperson to find the "right" home for her client and enabled my vendor to get the new home he wanted.

Thank again.

Yours sincerely,

Gordon Tews

GT/hl

Victoria Press
2621 Douglas St.
Victoria, B.C.

Gentlemen:

As a result of the display ad in "Homes today" I was able to find the ideal home for Mr. & Mrs. Ross of Winnipeg. The Ross family were being transferred to Victoria and were sent to us through the Realty World Referral System. They had a limited time to purchase and locating the home at Polyanthus Crescent through your supplement helped me to satisfy their needs quickly.

Mr. & Mrs. Ross are pleased to be in Victoria and delighted with their new home. We thank you for helping us to make their relocation a smooth one.

Yours truly,
MacLeod & Associated

Brenda Ellis
Sales Associate

BE/ahr

TV weekly

Feb. 9 to Feb. 15

Week's Sports

TUESDAY
5:30 p.m.
(8) The hockey competition between Sweden and the United States is presented live from Lake Placid.
9:30
(4) Adirondack Gold Rush: Jim McKay opens coverage of the Olympiad in Lake Placid with the opening hockey game between the United States and Sweden and highlights of men's downhill ski training.

WEDNESDAY
11:00 a.m.
(4) The opening ceremonies of the 13th Winter Olympic games are presented live from Lake Placid. Jim McKay hosts.
(8) The opening ceremonies of the games in Lake Placid are presented; President Jimmy Carter and Lord Killamin are expected to be in attendance.
11:30
(2) The opening ceremonies of the games in Lake Placid are presented.
9:00
(4) Coverage of the opening ceremonies, men's downhill nonstop final training run and the first run of the men's and women's luge events. Jim McKay hosts.
10:00
(8) Highlights of the day's action in the luge events are presented.
11:45
(8) Highlights of the day's activities are presented.

THURSDAY
8:30 a.m.
(8) Men's downhill skiing is presented from Whiteface Mountain near Lake Placid.
3:00 p.m.
(8) Highlights of the cross-country skiing, luge and speed skating events are presented.
5:30
(8) The hockey competition between Czechoslovakia and the United States is presented live from Lake Placid.
7:00
(2) Highlights of the day's activities are presented.
8:30
(4) Events scheduled to be covered are U.S. vs. Czechoslovakia, ice hockey (live); men's downhill skiing; women's 1500-meter speed skating; men's 30-kilometer cross-country skiing; second run of the men's and women's luge. Jim McKay hosts.
11:30
(4) Special features, coverage of competition not televised earlier and a summary of the day's events. Frank Gifford hosts.
11:45
(2)(8) Highlights of the day's activities are presented.

FRIDAY
7:30 a.m.
(8) Highlights of speed skating, cross-country skiing and bobsledding are presented.
4:30 p.m.
(8) Highlights of figure skating, cross-country skiing, luge, bobsled and biathlon events are presented.
7:00
(2) Highlights of the day's activities are presented.
8:00
(4) Events scheduled to be covered are ice dancing; the pairs short program in figure skating; men's and women's 500-meter speed skating; women's 5-kilometer cross-country skiing; first and second runs of the two-man bobsled; third run of men's and women's luge. Jim McKay hosts.
11:30
(4) Special features, coverage of competition not televised earlier and a summary of the day's events. Frank Gifford hosts.
11:45
(8) Highlights of the day's activities are presented.
12:45
(2) Highlights of the day's activities are presented.

SATURDAY
12:00 p.m.
(2)(6) Sportsweekend
1:30
(5) Hawaiian Open: Golf
2:00
(7) Grand Slam Of Tennis: Four of the top male pros compete in the semi-finals from Boca Raton, Florida.
2:30
(4) American Sportsman
3:30
(4) Professional Bowlers Tour
(5) College Basketball
(7) Sports Spectacular
4:00
(8) Wide World Of Sports: The February 8 hockey game between the Canadian Olympic team and Czechoslovakia
5:00
(2)(6) NHL Hockey: Vancouver Canucks at Montreal
(4) Wide World Of Sports
7:00
(8) Those Crazy Canucks: Top Canadian skiers Ken Read, Dave Murray, Dave Irwin and Steve Podborski present information which provides insight into the dedication of other ski enthusiasts.

SUNDAY
10:00 a.m.
(5) Sportsworld
(7) NBA Basketball: Los Angeles Lakers at Philadelphia
11:30
(5) College Basketball: Duke at Marquette
12:15 p.m.
(7) Sports Spectacular
1:00
(4) The Superstars
(7) Grand Slam Of Tennis
1:30
(5) Hawaiian Open
(13) Wrestling
2:15
(4) International Boxing: The U.S., amateur boxing team faces the Cuban yeam.
3:30
(4) Wide World Of Sports
5:00
(4) Sports Afield: A hike to the top of Mitchell Mountain with an 80-year-old western mountain climber
5:30
(9) Soccer Made In Germany
7:00
(8) Winter Olympics: Lloyd Robertson opens CTV's coverage of the games with a profile of the town itself.

MONDAY
8:00 p.m.
(11) College Basketball

WEDNESDAY
5:00 p.m.
(8) NHL Hockey: Pittsburgh Penguins at Toronto Mapl. Leafs

THURSDAY
10:00
(9) College Basketball

Daytime Monday to Friday

Program listings are compiled from schedules supplied by the networks and stations who are solely responsible for their accuracy and for any late programming changes.

7:00
(4) Good Morning America
(5) Today
(6) Canada A.M. (Mon-Wed)
(5) Movie (Thu, Fri)
(7)(12) Morning News
(8) Canada A.M.
(10) Star Blazers
(13) Vancouver (R)
7:25
(5) News
7:30
(5) Today
(8) XIII Winter Olympics (Fri)
(11) Hanna-Barbera Cartoons
8:00
(7) Dinah! & Friends
(11) Porky Pig And Friends
(12) Frisky Frolics
8:25
(5) News
8:30
(5) Today
(8) XIII Winter Olympics (Thu)
(11) New Zoo Revue
9:00
(2) It's Happening
(3) En Mouvement
(4) Boomerang
(5) Seattle Today
(6) Webster (Mon-Wed, Fri)
(6) Rhoda (Thu)
(7) Donahue
(8) Webster (R) (Mon-Wed, Fri)
(9) Sesame Street (R)
(11) Family Affair
(12) Dick Van Dyke
(13) 100 Huntley Street
9:15
(2) Provincial Schools (Mon, Wed, Thu)
(2) Canadian Schools (Tue, Fri)
(3) Les Oraliens (Mon, Thu)
(3) Les 100 Tours de Centour (Tue, Fri)
(3) L'Evangile en Papier (Wed)
9:30
(3) Animagerie
(4) Edge Of Night (Mon-Wed, Fri)
(4) The Brady Bunch (Thu)
(6) Hogan's Heroes (Thu)
(11) Dick Van Dyke
(12) Search For Tomorrow
9:45
(2) Friendly Giant
(3) Une Fenetre dans Ma Tete (Mon)
(3) Virginie (Tue)
(3) Tam Tam (Wed)
(3) Les Oufs (Thu)
(3) Les Contes de la Rive (Fri)
10:00
(2) Polka Dot Door
(4) PassedPartout
(4) Laverne & Shirley (R)
(5) High Rollers
(6) Webster (Thu)
(7) The Price Is Right
(8) Webster (R) (Thu)
(9) Electric Company (R)
(11) Marcus Welby, M.D.
(13) The Young And The Restless
10:30
(2) Mr. Dressup (R) (Mon, Tue, Thu, Fri)
(2) Sesame Street (Wed)
(3) Magazine-Express
(4) $20,000 Pyramid
(5) Wheel Of Fortune
(6) Mr. Dressup (R)
(8) What's Cooking (Mon, Tue, Fri)
(8) Creative Cooking (Wed)
(9) Two Cents Worth (Mon)
(9) Song Bag (Tue)
(9) Making Music (Wed, Fri)
(9) Let's All Sing (Thu)
(13) Ed Allen
10:45
(9) Thinkabout (Mon)
(9) Vegetable Soup (Tue)
(9) Word Shop (Wed)
(9) Explorers Unlimited (Thu)
(9) Stories Of America (Fri)
11:00
(2) Sesame Street (Mon, Tue, Thu, Fri)
(3) Au Fil de la Semaine (Mon-Thu)
(3) Moi Aussi, Je Parle Francais (Fri)
(4) Family Feud (Mon, Tue, Thu, Fri)
(4)(8) XIII Winter Olympics (Wed)
(5) Chain Reaction
(6) Barton And Company
(7) The Young And The Restless
(8) Mad Dash (Mon, Tue, Fri)
(9) Cover To Cover (Mon)
(9) Discovering (Tue)
(9) Thinkabout (Wed)
(9) Trade-Offs (Thu)
(9) Inside - Out (Fri)
(11) Ironside
(12) 700 Club
(13) Family Feud
11:15
(9) Juba (Mon)
(9) All About You (Tue)
(9) Art Starts (Wed)
(9) Art Cart (Fri)
11:20
(9) Universe And I (Thu)
11:30
(2) XIII Winter Olympics (Wed)
(3) Wickie (Mon)
(3) Les Enfants du 47-A (Tue)
(3) Madame et Son Fantome (Wed)
(3) Monsieur Rosee (Thu)
(3) Gaspard et les Fantomes (Fri)
(4) Ryan's Hope (Mon, Tue, Thu, Fri)
(5) Password Plus
(6) Definition (Mon, Tue, Thu, Fri)
(9) The Draw Man (Mon)
(9) MeasureMetric (Tue)
(9) Vegetable Soup (Wed)
(9) Once Upon A Classic (Fri)
(13) Ryan's Hope
11:40
(9) Zebra Wings (Thu)
11:45
(9) Discovering (Mon)
(9) Cover To Cover (Tue)
(9) Bread And Butterflies (Wed)

AFTERNOON

12:00
(2) Midday (Mon, Tue, Thu, Fri)
(3) Un Animal, des Animaux (Mon)
(3) Papa, Cher Papa (Tue)
(3) La Vie Secrete des Animaux (Thu)
(4) All My Children (Mon, Tue, Thu, Fri)
(5) Days Of Our Lives
(6)(7) News
(8) News (Mon, Tue, Thu, Fri)
(9) Washington Week In Review (R) (Mon)
(9) Free To Choose (Tue)
(9) Nova (Wed)
(9) Footsteps (Thu)
(9) The Prime Of Miss Jean Brodie (Fri)
(11) The FBI
(12) Donahue
(13) All My Children
12:15
(6) Ida Clarkson
12:30
(2) Wicks (Mon, Tue, Thu, Fri)
(3) Les Coqueluches
(7) Search For Tomorrow
(8) Alan Hamel (Mon, Tue, Thu, Fri)
(9) Camera Three (Mon)
(9) Life Around Us (Thu)
1:00
(2) Today From The Atlantic (Mon)
(2) Today From Quebec (Tue)
(2) Midday (Wed)
(2) Today From The West (Thu)
(2) Today From The Pacific (Fri)
(4) One Life To Live (Mon, Tue, Thu, Fri)
(4) Family Feud (Wed)
(5) The Doctors
(6) Marcus Welby, M.D.
(7) As The World Turns
(8) Adam-12 (Wed)
(9) Song Bag (Mon)
(9) Making Music (Tue, Thu)
(9) Let's All Sing (Wed)
(9) Two Cents Worth (Fri)
(11)(13) Movie
(12) PrisonerG Cell Block H
1:15
(9) Word Shop (Mon)
(9) Stories Of America (Tue)
(9) Thinkabout (Wed)
(9) Under The Blue Umbrella (Thu)
(9) Explorers Unlimited (Fri)
1:30
(2) Wicks (Wed)
(3) Le Telejournal
(4) Ryan's Hope (Wed)
(5)(6) Another World
(9) Self, Incorporated (Mon)
(9) Trade-Offs (Tue)
(9) Discovering (Wed)
(9) Stories Of America (Thu)
(9) Cover To Cover (Fri)
(12) The Price Is Right
1:35
(3) Femme d'Aujourd'hui
1:45
(9) Art Starts (Mon)
(9) All About You (Wed)
(9) Juba (Thu)
(9) Art Cart (Fri)
1:50
(9) Explorers Unlimited (Tue)
2:00
(2) Edge Of Night (Mon, Tue, Thu, Fri)
(2) Today From Ontario (Wed)
(4) General Hospital (Mon, Tue, Thu, Fri)
(4) All My Children (Wed)
(6) Provincial Schools (Mon, Wed, Thu)
(6) Canadian Schools (Tue, Fri)
(7) Guiding Light
(9) All About You (Mon)
(9) MeasureMetric (Wed)
(9) The Draw Man (Thu)
(9) Footsteps (Fri)
2:05
(9) Universe And I (Tue)
2:15
(9) Inside - Out (Mon)
(9) Cover To Cover (Wed)
(9) Wordsmith (Thu)
2:25
(9) Word Shop (Tue)
2:30
(2)(6) Take 30 (Mon, Tue, Thu, Fri)
(3) D'Amour et d'Eau Fraiche (Mon)
(3) Cinema (Tue, Thu)
(3) Ouverture des Jeux d'Hiver (Wed)
(3) Les Ateliers (Fri)
(6) XIII Winter Olympics (Wed)
(9) Life Around Us (Mon)
(9) Freestyle (Wed)
(9) Once Upon A Classic (Thu)
(9) The Draw Man (Fri)
(12) Dating Game
2:40
(9) Zebra Wings (Tue)
2:45
(9) Wordsmith (Fri)
(11) Cartoons
3:00
(2)(6) Bob McLean (Mon, Tue, Thu, Fri)
(2) Edge Of Night (Wed)
(4) Merv Griffin
(5) Movie
(7) Mary Tyler Moore
(8) Movie (Mon-Wed, Fri)
(8) XIII Winter Olympics (Thu)
(9) Newsworld (Mon)
(9) Speakout (Tue)
(9) Newsmakers (Wed)
(9) Footsteps (Thu)
(9) Stepping Out (Fri)
(11) Popeye
(12) One Day At A Time (R)
(13) Bob Newhart
3:30
(2) World of Survival (Wed)
(3) L'Ile au Tresor (Mon)
(3) Les Animaux chez Eux (Fri)
(7) Cross-Wits
(9) Assertive Discipline (Mon)
(9) Project Universe (Tue, Thu)
(9) Personal Finance (Wed, Fri)
(11) Banana Splits
(12) Funorama
(13) Rainbow Country
4:00
(2) Beyond Reason
(3) Bobino
(4) The Brady Bunch (Mon, Tue, Fri)
(4) Afterschool Special (Wed)
(4) Miss Peach Special (Thu)
(6) Adam-12
(7) Mike Douglas
(9) Sesame Street
(11) Bugs Bunny - Woody Woodpecker
(13) The Flintstones
4:30
(2) All In The Family (R)
(3) Conte Francais (Mon)
(3) Mordicus (Tue)
(3) Nic et Pic (Wed)
(3) Pop Citrouille (Thu)
(3) Les Heritiers (Fri)
(4) Happy Days Again (Mon, Tue, Thu, Fri)
(6) The Price Is Right
(8) XIII Winter Olympics (Fri)
(12) Gilligan's Island
(13) Spider-Man
5:00
(2) The Beachcombers (R)
(3) La Femme Bionique (Mon)
(3) Les Pierrafeu (Tue, Thu)
(3) Cosmos 1999 (Wed)
(3) Le Coeur au Ventre (Fri)
(4)(7)(13) News
(5) Carol Burnett And Friends
(8) Six Million Dollar Ma (Mon)
(8) Rhoda (Tue)
(8) NHL Hockey (Wed)
(8) That's Hollywood (Thu)
(9) Mister Rogers (R)
(11) Leave It To Beaver
(12) The Brady Bunch
5:30
(2) Mary Tyler Moore
(3) Tes Filles et Mes Garcons (Tue)
(3) Nanny (Thu)
(5) News
(6) Vancouver Island News
(8) XIII Winter Olympics (Tue, Thu)
(9) Olympia 1980
(11) Bewitched
(12) Courtship Of Eddie's Father

Saturday February 9

Saturday Prime Time	7:00	7:30	8:00	8:30	9:00	9:30	10:00	10:30	11:00
2	N.H.L. Hockey (in progress)		Ropers	House Calls	Movie: Miss Tatlock's Millions				News
3	Hockey in prog.	Telejournal	Autour du Monde		Noir sur Blanc		Le Temps des As		Cinema
4	Lawrence Welk		One in a Mill.	Ropers	Love Boat		Fantasy Island		News
5	Wildlife Adven.	Wild Kingdom	Chips		B.J. and the Bear		Prime Time Sat.		News
6	N.H.L. Hockey (in progress)		Chips		Drama: Against The Wind		Star Trek		News
7	Beauty Show	Family Feud	The Chisholms		Movie: Hardhat and Legs				Movie
8	Special — Those Crazy Canucks		The Chisholms		Academy Performance — The Deep — Part I				News
9	Nova		Two Ronnies	Good Neighbors	Movie: In Celebration				
11	Kung Fu		Movie: A Funny Thing Happened on the Way to the Forum				Movie: The Vikings		
12	Joker, Joker	Match Game	Streets of San Francisco		Movie: The Paradine Case				Movie
13	Movie: Invasion From Inner Earth				Love Boat		Fantasy Island		Sports Page

7:00
(4) Superfriends
(5) Godzilla - Globetrotters Adventure Hour
(6) Travel '80
(11) Educated Guess
(11) A Better Way
(12) Barba Papa
(13) Laurel And Hardy
7:30
(4) Creative Hands
(7) J.P. Patches
(7) Travel '80
(11) Public Policy Forum
(12) Bugs Bunny And Friends
8:00
(4) Plasticman
(5) Fred And Barney Meet The Shmoo
(6)(8) Red Fisher
(7) Mighty Mouse - Heckle & Jeckle
(9) Sesame Street (R)
(12) Tom And Jerry
(13) Spider-Man
8:30
(2) Sun Life Ski School
(5) Passe-Partout
(6) Wrestling
(8) Circle Square
(11) Idea Thing
9:00
(2) Movie: ★★½ "The Star Maker" (1939) Bing Crosby, Louise Campbell. Gus Edwards becomes the man responsible for launching the stage careers of many children.
(3) Le Capitaine Caverne
(7)(12) Bugs Bunny - Road Runner
(9) Zig Zag
(9) Mister Rogers (R)
(11) 60 M.P.H.
(13) Rocket Robin Hood
9:30
(3) Le Club des Cinq
(4) Scooby And Scrappy Doo
(5) Daffy Duck
(6) Jerry Falwell
(8) Let's Go: A program for youngsters, created by children themselves and providing unlimited opportunities to learn about their world.
(9) 3-2-1 Contact
(11) It's Your Business
10:00
(3) Les Heros du Samedi
(5) Casper And The Angels
(8) Swiss Family Robinson: "The Rogue" The Robinsons are threatened by an aging bear who arrives at their compound searching for food. (R)
(9) Footsteps
(11) Flipper
(13) Oceans Alive: "Hawaiian Paradise"
10:30
(4) Spiderwoman
(5)(12) The Jetsons
(9) Weekend Report
(11) Popeye
(13) Untamed World: "Carnivores" Popular myths about wolves, lions, cheetahs and hyenas are dispelled in the Bavarian forests of Germany and East Africa. (R)
(9) Once Upon A Classic: "The Leatherstocking Tales" Hawkeye and Chingachgook, now scouts for Sgt. Dunham, once again meet up with Le Renard. (Part 3 of 4) (R)
(11) Country Roads
(13) Nashville Swing
11:00
(2) WOW!: "Just Ask, Inc." "This Is Me"
(3) Albator
(4) Weekend Special: "The Gold Bug" A young boy joins an ex-slave and a treasure hunter in a wild search for Captain Kidd's buried gold. (Part 2)
(5) Hot Hero Sandwich: Guests: Sally Struthers, Donna Pescow, Leonard Nimoy, Richard Pryor, Eddie Money. (R)
(6) Island Sports Report
(8) McGowan And Company
(9) Magic Method Of Oil Painting
(11)(12) Josie And The Pussycats
(13) Laurel And Hardy
11:30
(3) Teleieans
(4) American Bandstand
(5) Island Country Garden
(7) Fat Albert
(8) Kaleidoscope
(9) Assertive Discipline
(11) Krofft Superstars
(12) Heckle And Jeckle
(13) Inside Track: "Israel"

AFTERNOON

12:00
(2)(8) Sportsweekend: Scheduled events include: the Ottawa Citizen Indoor Games from the Ottawa Civic Centre; the Canadian Ski Jumping Championships from Thunder Bay, Ontario; the swimming final of the "Canadian Superstars" competition from the Etobicoke Stadium pool; and the Canadian Cross-Country Ski Championships from Scotch Hill, Quebec.
(3) L'Odyssee Sous-Marine de l'Equipe Cousteau: "La Nuit des calmars" Ce documentaire trace la vie et la mort des calmars en Californie.
(5) Movie: ★★★ "Sorry, Wrong Number" (1948) Barbara Stanwyck, Burt Lancaster. After overhearing a murder scheme, a woman is tracked down by the killer.
(7)(12) Shazam
(9) Feel Like Dancin'
(9) Free To Choose: "Created Equal" Dr. Milton Friedman visits India, a country that does not practice free market capitalism, when he questions what is fair and what is equal.
(11) Movie: ★★½ "Muscle Beach Party" (1964) Frankie Avalon, Annette Funicello. A wealthy woman idles away her time, money, and affections on muscle men at the beach.
(13) 100 Huntley Street
12:30
(4) Action: Inner City: Roberto Maestas, Executive Director of El Centro De La Raza; Ralph Barsh, University of Washington Professor in Business, Government and Society, and Audrey Wright discuss "Wasi' Chu," written by Bruce Johansen and Roberto Maestas.
(7) Tarzan - Super Seven
(12) Fat Albert
1:00
(4) Romie-O And Julie-8: Two robots from feuding firms fall in love in this animated tale.
(8) CIAO
(9) Movie: ★★½ "Dead End" (1937) Sylvia Sidney, Joel McCrea. Youngsters in an East River slum fight to overcome their environment.
(12) It's About People
1:30
(4) The Road To Moscow
(5) Hawaiian Open: Semi-final round coverage of this PGA tournament from the Waialae Country Club in Honolulu.
(7) 30 Minutes
(8) Journal International
(12) 12 Digest
(13) Wrestling
2:00
(7) Grand Slam Of Tennis: Four of the top male pros in the game compete in the semidfinals of this tournament from Boca Raton, Florida.
(8) Joys Of Collecting
(11) Outer Limits: Six ordinary people and an extraordinary patch of light board a simulated space flight which turns out to be real.
(12) 700 Club
2:30
(4) American Sportsman: Cheryl Tiegs rides a hot-air balloon over the African plains studying the plight of the elephant; Cliff Robertson flies one of the world's fastest airplanes.
(5) Sports Hot Seat
(13) Sports Probe
3:00
(2) You Can Do It: Picture displays, wood saws, sitdown dinners, dimmer switches and putty work on window frames are among the topics covered.
(6) Maturity: The Golden Years
(8) Wrestling
(9) Julia Child And More Company: "Country Dinner"
(11) Voyage To The Bottom Of The Sea: An experiment with particles of matter threaten the Seaview.
(12) Sunday Line
(13) In Private Life
3:30
(2) Pacific Wave
(4) Professional Bowlers Tour: Coverage of the $125,000 Midas Open from the Brunswick Northwest Bowl in Palatine, Illinois.
(5) College Basketball: Arizona at Oregon State
(6) Berisoff Travel
(7) Sports Spectacular: Scheduled events include World Sprint Speed Skating from West Allis, Wisconsin; the "Superskates II" exhibition from Madison Square Garden in New York City; and the Hollywood Stuntman Competition from Hollywood, California.
(9) Pavarotti At Juilliard: World-renowned tenor Luciano Pavarotti teaches young performers the fine points of an exacting art at the Juilliard Opera School in New York City.
(12) Popeye
(13) Laurel And Hardy
4:00
(2) Trivia
(6) How To Start A Small Business: The importance of finding out actual financial position is highlighted.
(8) Wide World Of Sports: The February 8 hockey game between the Canadian Olympic team and the Czechoslovakian national team at the Montreal Forum is highlighted, in addition to the Labatt Professional Dual Slalom Competition from Vancouver.
(9) The Voyage Of Charles Darwin: The H.M.S. Beagle makes its long Atlantic crossing carrying three Tierra del Fuego natives; in Brazil, Darwin is horrified by his first encounter with slavery. (Part 2 of 7)
(11) Twilight Zone
(12) Elmer Fudd, Bugs Bunny And Friends
(13) Peter Appleyard
4:30
(2) CBC Saturday News
(6) Capital Comment
(11) Twilight Zone
(12) Our Gang
(13) George Hamilton IV
5:00
(2)(6) NHL Hockey: Vancouver Canucks at Montreal Canadiens
(4) Wide World Of Sports: International drag racing championships from Pomona; Hawaiian Masters Surfing Championships from Oahu; International Toboggan Championships from St. Moritz.
(7) In Search Of... : "San Andreas Fault"
(9) Survival In Limbo: The story of Duncan Carses and his 116-day survival in the Antarctic is presented.
(11) Bionic Woman: Jaime is pitted against a computer devised by a scientist to blackmail the world into lasting peace. (Part 1)
(12) Ruff House
(13) Global Weekend
5:30
(5)(7) News
(9) 30 Minutes
(13) Money Talks

EVENING

6:00
(5) NBC News
(7) CBS News
(8) News
(9) Once Upon A Vlassic: "The Leatherstocking Tales" Although Hawkeye and Jeff Sweetwater are both in love with Molly, Sgt. Dunham admires Hawkeye and prefers him as a husband for his daughter. (Part 4 of 4)
(11) Star Trek: Mr. Spock conducts his own defense in his courtdmartial for mutiny. (Part 2)
(12) Week's End: Host: Mary Starrett.
(13) Saturday Show
6:30
(4) News
(5) This Week
(7) All In The Family: The realization that he is losing his dream is a bitter pill for Archie to swallow. (Part 1)
(9) Newsworld
(12) Bugs Bunny - Road Runner
7:00
(4) Lawrence Welk
(5) Wildlife Adventure
(7) 51.98 Beauty Show
(8) Those Crazy Canucks: Top Canadian skiers Ken Read, Dave Murray, Dave Irwin and Steve Podborski present information which provides insight into the dedication of other ski enthusiasts.
(9) Nova: "Living Machines" The work and remarkable discoveries of a new generation of biologists called natural engineers promise benefits and applications yet to be explored.
(11) Kung Fu: Without returning violence for violence, Caine ends the tyranny of a "Chinese Mafia" and liberates a boy slave.
(12) Joker, Joker, Joker
(13) Movie: ★★ "Invasion From Inner Earth" (1977) Paul Bentzen, Debbie Pick. Five scientists receive radio communication informing them that a red beam is causing mass madness and death around the world.
7:30
(3) Le Telejournal
(5) Wild Kingdom
(7) Family Feud
(12) Match Game
7:50
(3) Nouvelles du Sport
8:00
(2) The Ropers: Helen's life is thrown into chaos by her devious sister, their mother, a Ming dynasty statue and a white mouse.
(3) La Course Autour du Monde: La France, le Luxembourg, la Suisse et le Canada sont les quatre pays qui participent a cette course.
(4) One In A Million: Shirley and her parents wind up snowbound with Cushing, who was planning a cozy weekend alone with his wife.
(5)(6) CHiPs: A youngster is placed in danger when her father tries to finish his dealings with a ruthless loan shark.
(7)(8) The Chisholms: Cooper Hawkins (Mitchell Ryan), on a mission of vengeance, rejoins the Chisholms on their journey through the desert.
(9) Two Ronnies
(11) Movie: ★★★★ "A Funny Thing Happened On The Way To The Forum" (1966) Zero Mostel, Phil Silvers. In ancient Rome, a clever slave plots a hilarious and rather ingenious means of escape from his master.
(12) Streets Of San Francisco: A corner newspaperman sets out to find who robbed him when his life's savings are stolen.
8:30
(2) House Calls: Charley is asked to perform surgery on a notorious underworld figure who is about to become the focus of a grand jury investigation.
(4) The Ropers: Helen's life is thrown into chaos by her devious sister, their mother, a Ming dynasty statue and a white mouse.
(9) The Good Neighbors
9:00
(2) Movie: ★★½ "Miss Tatlock's Millions" (1948) John Lund, Wanda Hendrix.
(4)(13) Love Boat:
(5) BJ And The Bear: BJ tries to save a woman who claims she is a good witch from a raging fire.
(6) Against The Wind: "The Flogging Parson" Mary has her first taste of brutality when her new friend, Jonathan, receives a flogging.
(7) Movie: "Hardhat And Legs" (Premiere) Kevin Dobson, Sharon Gless. morous romance with an attractive divorcee who teaches a class in sex education.
(8) Academy Performance: ★★★ "The Deep" (1977) Robert Shaw, Jacqueline Bisset, Nick Nolte. A young couple finds intrigue and treasure as they scuba-dive off the coast of Bermuda and inadvertently find a buried treasure cache. (Part 1 of 2)
(9) Movie: ★★ "In Celebration" (1974) Alan Bates, James Bolam. One night in the lives of a family in an English mining town, as three grown sons return for their parents' 40th anniversary, is depicted.
(12) Movie: ★★★ "The Paradine Case" (1948) Gregory Peck, Ann Todd. Directed by Alfred Hitchcock. A lawyer falls in love with a woman accused of murdering her husband.
10:00
(3) Le Temps des As: (Debut) Feuilleton dramatique sur l'histoire de l'aviation. Edouard Dabert, pionnier aeronautique, s'exile et prend un faux nom apres la mort de sa femme dans un accident d'avion.
(4)(13) Fantasy Island: A middle-aged man wanting to lead the life of a swinging young bachelor and a beautiful girl desiring a look into her own future are Mr. Roarke's guests.
(5) Prime Time Saturday
(6) Star Trek: An alien culture attempts to learn of good and evil through a battle to the death.
(11) Movie: ★★½ "The Vikings" (1958) Kirk Douglas, Janet Leigh. Vikings prepare for and carry out an adventurous invasion of England.
11:00
(2)(6) CBC National News
(4)(5) News
(7) Movie: ★★½ "The Magnificent Seven" (1960) Yul Brynner, Eli Wallach. A band of gunfighters is hired to protect a Mexican town from outlaws.
(8) CTV National News
(12) Movie: ★★★★ "Notorious" (1946) Cary Grant, Ingrid Bergman. Directed by Alfred Hitchcock.
(13) Sports Page: Hosts: Gord Robson, Richard Saxton.
11:10
(3) Cinema: "Complot de famille" (1976) Barbara Harris, Bruce Dern. Une vieille dame fait chercher un homme pour lui leguer sa fortune, mais cet homme se croit poursuivi pour d'autres raisons.
11:15
(2) News
(4) ABC News
(6) Vancouver Island News
11:20
(8) News
11:30
(4) Movie: ★★½ "Murder On The Midnight Express" (1975) Judy Geeson, James Smillie. Murder stalks the Transcontinental Express as espionage agents attempt to gain possession of top-secret documents.
(5) Saturday Night Live: Host: Chevy Chase. Guest: Marianne Faithfull.
11:40
(2) Movie: ★★★ "Reap The Wild Wind" (1942) John Wayne, Susan Hayward. An octopus creates trouble for residents of the Florida Keys in the 1860s.
12:00
(13) Movie: ★★★ "Jackson County Jail" (1976) Yvette Mimieux, Tommy Lee Jones. A young woman's cross-country journey becomes a nightmare of imprisonment, rape, and murder when she is detained in a small Western town with no identification.
12:05
(6) Movie: ★★★ "The Last Of Sheila" (1973) Richard Benjamin, James Coburn. A movie producer invites those he believes responsible for his wife's death to take a cruise on his yacht.
(8) Movie: ★★★ "Reflections In A Golden Eye" (1967) Elizabeth Taylor, Marlon Brando. While his wife romances a fellow officer, an Army officer becomes addicted to one of the men in his command.
12:30
(11) News
1:00
(4) Six Million Dollar Man: Oscar suspects a friend of Steve's of being a courier of stolen government secrets.
(5) Second City TV
1:05
(12) 700 Club
1:20
(3) Cine-Nuit: "Ramenez-le mort ou vif" (1968) Raymond St-Jacques, Kevin McCarthy. Pour prix de sa complicite, un homme exige d'un evade de prison qu'il assassine sa femme, mais ce dernier rate son coup.
1:30
(5) Movie: ★★½ "The Shuttered Room" (1967) Gig Young, Carol Lynley. A young couple inherits a cursed millhouse on an island.
(7) WCT Tennis
2:00
(4) News
2:05
(4) Note Of Faith
(12) News
2:20
(8) Movie: ★★★ "King Solomon's Mines" (1950) Deborah Kerr, Stewart Granger. A white hunter guides a party through darkest Africa in search of a woman's husband.
2:30
(7) News
2:35
(6) Movie: ★★½ "The Blue Angel" (1959) May Britt, Curt Jurgens. A middle-aged professor's love for a beautiful cafe singer leads him to degradation and ruin.

Sunday February 10

Sunday Prime Time	7:00	7:30	8:00	8:30	9:00	9:30	10:00	10:30	11:00
2	Cartoon	Muppets	CBC Superspecial		CBC Marquee		Marketplace	Ombudsman	News
3	Chez Denise	Beaux Dimanches	Beaux Dimanches		Beaux Dimanches		Telejournal	Sport	
4	Galactia 1980		Tenspeed And Brown Shoe		Movie: The Deep: Part 1				News
5	Disney's Wonderful World		Bob Hope Overseas Christmas Toors — Part 2						News
6	Cartoon	Alice	CBC Superspecial		CBC Marquee		Marketplace	Ombudsman	News
7	60 Minutes		Archie Bunker	Day at a Time	Alice	Jeffersons	Trapper John, M.D.		News
8	XIII Winter Olympics		Movie: The Deep — Conclusion				W-5		News
9	Lord Mountbatten — Part 6		Voyage of Charles Darwin—Pt. 3		Masterpiece Theatre		Visions		
11	Virginian		Probe		Contact	Community Forum		700 Club	
12	Streets of San Francisco		Movie: Asylum				60 Minutes		Fawlty Towers
13	60 Minutes		Bob Hope Overseas Christmas Tours — Part 2						Sports Page

7:00
(4) Viewpoint On Nutrition
(5) Faith For Today
(6)(8) Crossroads
(7) Day Of Discovery
(11) Jerry Falwell
(12) Week's End
(13) Rocket Robin Hood
7:30
(2) Age Of Uncertainity
(4) This Is The Life
(5) Davey And Goliath
(6) Robert Schuller
(7) Music And The Spoken Word
(8) Sports Hot Seat
(12) Jimmy Swaggart
(13) Spider-Man
7:45
(5) Dialogue
8:00
(4) Insight
(5) Eucharist
(6)(11) Jimmy Swaggart
(7) Sunday Morning
(8) Search
(9) Sesame Street (R)
8:30
(2) Wild Kingdom
(3) Passe-Partout
(4) Agriculture U.S.A.
(5) I Like Myself
(8) Oral Roberts
(11) Introduction To Life
(12) Day Of Discovery
(13) Scooby Doo - Dynomutt
9:00
(2) B.C. Parks
(3) Bout Chou et Casse-Cou
(4) Boomerang
(5) Pleasant Journeys
(6)(8) Rex Humbard
(9) Sesame Street (R)
(11) The Kroeze Brothers
(12) Anchor
9:30
(2) Reach For The Top
(3) Mon Ami Guignol
(4) Kidsworld
(5) Gardening With Ed Hume
(7) Face The Nation
(11) Rex Humbard
(12) Robert Schuller
(13) Godzilla
9:45
(3) Les Pelerins
10:00
(2) Sunday Magazine
(3) Le Jour du Seigneur
(4) Kids Are People Too
(5) Sportsworld: Coverage of the track and field Millrose Games (from Madison Square Garden); a live heavyweight bout between Michael Dukes and Lucien Rodriguez.
(6) Oral Roberts
(7) NBA Basketball: Los Angeles Lakers at Philadelphia 76ers
(8) Creative Hands
(9) Sesame Street (R)
10:30
(6) Search
(8) Day Of Discovery
(11) Robert Schuller
(12) Faith For Today
(13) Battle Of The Planets: "Defector To Spectra"
11:00
(3) Les Grands Fleuves du Monde
(6)(8) It Is Written
(9) Project Universe
(12) Ernest Angley
(13) Rocket Robin Hood
11:30
(2) Arts Lib
(4) Animals Animals Animals: "The Beetle"
(5) College Basketball: Duke at Marquette
(6) Day Of Discovery
(8) How To Start A Small Business
(9) Project Universe
(11) Search
(13) Inside Track: "Israel"

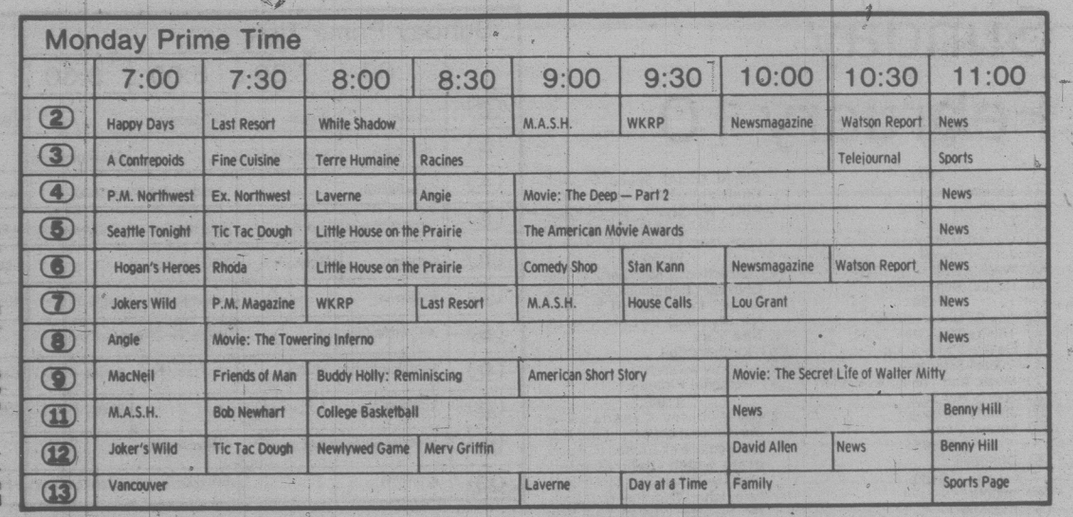
AFTERNOON

12:00
(2) Meeting Place: Trinity United Church and Trinity Catholic Church join for a special Ecumenical worship service in the Nanaimo Ecumenical Centre in Nanaimo, B.C.; the Reverend Art Lucy and the Reverend Michael O'Connell officiate.
(4) Issues And Answers
(6) Terry Winter
(8) Showbiz
(9) Personal Finance
(11) Movie: ★★ "Godzilla Vs. Megalon" (1976) Katsuhiko Sasaki, Mori Mikita.
(12) Jerry Falwell
(13) 100 Huntley Street
12:15
(7) Sports Spectacular: 1980 World Sprint Speed Skating Championships from West Allis, Wisconsin; Busch Classic, a NASCAR sprint auto race, from Daytona, Florida.
12:30
(4) Directions: Members of the Olympics Religious Committee discuss their work at the Winter Olympics in Lake Placid, New York.
(6) Keith McColl
(8) Jimmy Swaggart
(9) Personal Finance
1:00
(2)(6) Country Canada: The agricultural aspects of the 1980 election are examined in a program which features interviews with Minister of Agriculture John Wise, former Minister Eugene Whelan and New Democratic Party candidate Derek Blackburn.
(Ire de 4)
(4) The Superstars: Coverage of the last of the men's preliminary rounds (from Freeport in the Bahamas).
(7) Grand Slam Of Tennis: Four of the top male pros compete in the finals of this tournament (from Boca Raton, Florida).
(8) Terry Winter
(9) Washington Week in Review (R)
(12) Faith 20
1:30
(2)(6) Hymn Sing
(5) Hawaiian Open: The final round of this PGA tournament is presented from the Waialae Country Club in Honolulu, Hawaii.
(8) Movie: ★★½ "Banacek: To Steal A King" (1972) George Peppard, Kevin McCarthy. Shortly before it's due to be auctioned off, a valuable coin collection disappears from a hotel vault.
(9) Wall Street Week: "Money: How Tight, How Long?" Guest: David M. Jones, vice president, Aubrey G. Langston & Co. Inc. (R)
(11) Movie: ★½ "The Wistful Widow Of Wagon Gap" (1947) Abbott and Costello, Marjorie Main. A comic duo battles a woman and a group of hombres.
(12) PTL Club
(13) Wrestling
2:00
(2) Opera Time: "La Gioconda" The Amilcare Ponchielli story of romance, deception and espionage is performed by the San Francisco Opera Company at the War Memorial Opera House; Renata Scotto, Luciano Pavarotti and Stefania Toczyska are featured.
(6) Movie: ★★½ "Oliver Twist" (1972) Animated.
(9) Another Voice
2:15
(4) International Boxing: The U.S. amateur boxing team faces the National Team of Cuba (live from Charlotte, No. Carolina).
2:30
(9) Great Performances: "Moliere" Religious persecution and rebellion continue in France; King Louis XIV engages Moliere to oversee the preparations for his gala festival at Versailles. (Conclusion) (R)
(13) Movie: ★★½ "Hugo The Hippo" (1976) Animated. Voices of Burl Ives, Paul Lynde.
3:00
(7) Movie: ★★★ "Jane Eyre" (1971) George C. Scott, Susannah York. Based on Charlotte Bronte's novel.
(8) Movie: ★★½ "The Hancocks" (1976) Jeanna Pettet, Kim Hunter.
(11) Movie: ★★ "The Love God?" (1969) Don Knotts, Edmond O'Brien.
3:30
(4) Wide World Of Sports: Coverage of the U.S. vs. Cuba in amateur boxing, featuring the Teofilo Stevenson bout; U.S. National Figure Skating Championships from Atlanta; Legendary Pool Players Shoot-Out featuring Minnesota Fats and Alan Hopkins vs. Willie Mosconi and Willie Mizerak from Las Vegas.
(5) Make Me Laugh
(9) Yakutat: A remote Alaskan fishing village faces the prospect of a drastic change in its way of life when leases for offshore oil exploration in the Gulf of Alaska are sold by the U.S. government.
(12) Today In Bible Prophecy
4:00
(5) Great American Game
(6) Marcus Welby, M.D.
(12) Funorama
4:30
(5) Tom Brown's Journal
(8) Question Period
(9) National Geographic Special: "Mysteries Of The Mind" The mysteries of and critical new discoveries about the most physically inaccessible of all the body's organisms -- the human mind -- are explored. (R)
(12) I Dream Of Jeannie: Jeannie is literally out of sight at her own wedding.
(13) Horst Koehler
5:00
(2) CBC Sunday News
(4) Sports Afield: A hike to the top of Mitchell Mountain with an 80-year-old western mountain climber; a southern possum festival; a small Tennessee community where catfish are biting.
(5) Meet The Press
(6) Student Forum
(7) Undersea World Of Jacques Cousteau: "Mysteries Of Hidden Reefs"
(8) Untamed World: "Magazine 1: Birds, Beasts And Breathing Fish" An exotic array of animals -- including zebroids, lizards and mating storks -- is examined.
(11) Bionic Woman: With her bionic limb damaged, Jaime faces defeat in her duel with a master computer. (Part 2)
(12) Battlestar Galactica: "Gun On Ice Planet" (Part 2)
(13) Global Newsweek
5:30
(2)(6) CBC News Special: "Campaign '80"
(4) ABC News
(5) News
(8) Yanni Woking: Stephen Yan prepares Lobster in Sweet and Sour Sauce and Mushrooms in Oyster Sauce.
(9) Soccer Made In Germany

EVENING

6:00
(2) Disney's Wonderful World: "Donald's Valentine Day Salute" Romance fills the air as Donald Duck proposes to Daisy, Mickey Mouse begins courting Minnie, and Pluto falls for a dachshund.
(4)(6)(8) News
(5) NBC News
(7) CBS News
(11) Star Trek: Mr. Spock conducts his own defense in his court-martial for mutiny. (Part 2)
(12) Donahue
(13) Western Front: Host: Laurier LaPierre.
6:30
(4) Viewpoint On The News
(5) How Come?
(6)(8) Super Loto
(7) News
(9) Camera Three: "Leni Riefenstahl" A comprehensive study of the German filmmaker's long, creative and controversial career in cinema is presented. (Part 1)
7:00
(2)(6) Runaway Robots: Two newly built androids find their romance jeopardized when their creator learns of their very human feelings in this animated tale.
(4) Galactica 1980
(5) Disney's Wonderful World: "Donald's Valentine Day Salute" Romance fills the air as Donald Duck proposes to Daisy, Mickey Mouse begins courting Minnie, and Pluto falls for a dachshund.
(7)(13) 60 Minutes: Mike Wallace interviews Leonard Bernstein.
(8) XIII Winter Olympics: Lloyd Robertson opens CTV's coverage of the games in Lake Placid, New York with a profile of the town itself and of the different areas of competition in the Olympiad itself.
(9) Lord Mountbatten: A Man For The Century: In 1947, Mountbatten accepts the responsibility of uniting India and assisting that country's transition from British rule to independence. (Part 6 of 8)
(11) The Virginian: Judge Garth defends a troubled, poetry-reading cowboy accused of a brutal murder.
(12) Streets Of San Francisco
7:05
(3) Chez Denise: "Michel Tremblay va au restaurant" Michel Tremblay va manger chez Denise et attend son ami Andre Brassard.
7:30
(2) The Muppets: Guest: Christopher Reeve.
(3) Les Beaux Dimanches: "Faut voir ca: Show de Patsy Gallant" Invites: France Castein Suzanne Stevens, Frank Mills et Richard Adams.
(6) Alice: Tommy's big date for a Valentine's dance may fall through if Alice can't come up with a properly fitting tuxedo.
8:00
(2)(6) CBC Superspecial: "Kaye And Guest" Canadian songstress Gloria Kaye and New Zealand entertainer Rob Guest star in a musical love story of two performers who have perfect harmony in both their personal and professional lives.
(4) Tenspeed And Brown Shoe: A lovely business executive, whose former profession was prostitution, hires Tenspeed and Brown Shoe to learn who is trying to kill her.
(5)(13) Bob Hope's Overseas Christmas Tours: The annual holiday excursions undertaken by Bob Hope between 1964 and 1972 are highlighted with appearances by Raquel Welch, Neil Armstrong, Ursula Andress, Phyllis Diller, Connie Stevens, Ann-Margret and Redd Foxx. (Part 2)
(7) Archie Bunker's Place: A spiteful customer's remarks about Fred prompt Archie to take drastic steps to straighten his waiter out.
(8) CTV Movie: ★★★ "The Deep" (1977) Robert Shaw, Jacqueline Bisset, Nick Nolte. A young couple finds intrigue and treasure as they scuba-dive off the coast of Bermuda and inadvertently find a buried treasure cache. (Conclusion)
(9) The Voyage Of Charles Darwin: Darwin makes his first major discovery of fossilized bones of extinct species on Argentina's coastal cliffs, gaining him recognition in the British scientific community. (Part 3 of 7)
(12) Movie: ★★ "Asylum" (1972) Peter Cushing, Richard Todd. A doctor learns the bizarre and disturbing case histories of several patients while visiting an asylum.
8:30
(7) One Day At A Time: Ann's parents move to Indianapolis and her mother (Nanette Fabray) gets a job as a receptionist in Ann's office.
(11) Probe: "Vietnam Vets Center" Host Jack Eddy investigates a unique outreach program aimed at vets' readjustment problems.
9:00
(2)(6) CBC Marquee: "The Phoenix Team" Two veteran secret agents (Don Francks, Elizabeth Shepherd) try to verify the claim of a Soviet spy (Ron Singer) who says that he wants to defect. (Part 1 of 2)
(4) ABC Movie: ★★★ "The Deep" (1977) Robert Shaw, Jacqueline Bisset, Nick Nolte. A young couple finds intrigue and treasure as they scuba-dive off the coast of Bermuda and inadvertently find a buried treasure cache. (Part 1)
(7) Alice: Tommy's big date for a Valentine's dance may fall through if Alice can't come up with a properly fitting tuxedo.
(9) Masterpiece Theatre: "The Duchess Of Duke Street II" When the war-ravaged Charlie turns up as a customer at Louisa's front-line canteen, they find they can no longer deny their love for each other. (Part 9 of 16)
(11) Contact: "Teen Suicide" Host: Linda Stahl.
9:30
(7) The Jeffersons: George frantically tries to get Jenny to the hospital and inform the family that she is having the baby. (Part 2)
(11) Community Forum: "The Energy Crisis" (Part 2) Host: Linda Stahl.
10:00
(2)(6)(8) Marketplace: A fashion show for women who have had mastectomies is presented, with the highlighted clothing ranging from lingerie to swimsuits.
(7) Trapper John, M.D.: Trapper, Gonzo and a terminally ill patient try to lift another dying patient out of his deep depression.
(9) Visions: "It's The Willingness" An Appalachian family is caught in the first catastrophic effects of the Great Depression.
(12) 60 Minutes: Mike Wallace interviews Leonard Bernstein.
10:30
(2)(6) Ombudsman: The plights of a Markham, Ontario family fighting a wholesale company and an Ontario psychiatrist trying to clear himself of a professional misconduct charge are examined.
(11) 700 Club
11:00
(2)(6) CBC National News
(4)(5)(7) News
(8) CTV National News
(12) Fawlty Towers
(13) Sports Page
11:15
(2) News
(4) ABC News
(6) Vancouver Island News
(7) CBS News
11:20
(3) Cine-Magazine: Entrevues avec deux cineastes americains.
(8) News
11:30
(4) Movie: ★★½ "Come Die With Me" (1974) George Maharis, Eileen Brennan. A housekeeper, having witnessed a murder, blackmails the culprit into a love affair.
(5) Movie: ★★½ "Darling Lili" (1970) Julie Andrews, Rock Hudson. A crafty World War II German spy posing as an English music-hall star is assigned to coax secrets from an Allied pilot.
(7) Movie: ★★½ "Black Gunn" (1972) Jim Brown, Martin Landau. In an attempt to provoke support for a militaristic band of blacks, a group of Vietnam veterans robs a bookie joint.
(12) Movie: ★★½ "The Truth About Women" (1958) Laurence Harvey, Julie Harris. A man learns to understand women by talking to his father-in-law.
11:40
(2) Movie: ★★★½ "The Good Fairy" (1935) Margaret Sullavan, Herbert Marshall. A young Hungarian girl fantasizes herself as the dream wife to a lawyer of her imagination only to discover that dreams occasionally come true.
(8) Capital Comment
11:50
(3) Beaux-Arts: "Jacques Prevert" Cet ecrivain a participe aux activites du mouvement surrealiste entre 1926 et 1930.
12:00
(6) Movie: ★★ "Boy On A Dolphin" (1957) Sophia Loren, Alan Ladd. When a Greek sponge diver finds a sunken work of art, she plans to sell her secret to the highest bidder.
(11) News
(13) Movie: ★★★ "Sleepwalker" (1975) Ian Redford, Darleen Carr. A young woman, who is a chronic sleepwalker, witnesses a murder and wonders if it was a dream or reality.
12:10
(8) Movie: ★★ "The White Dawn" (1974) Timothy Bottoms, Warren Oates. Several explorers come across a tribe of uneducated Eskimos.
1:00
(4) News
(4) Note Of Faith
1:19
(7) Movie: ★★ "Cockleshell Heroes" (1956) Jose Ferrer, Trevor Howard. A handful of trained volunteers engages in a dangerous plan to blow up an enemy battleship in a French port.
1:30
(12) News
2:10
(8) Movie: ★★½ "Banacek: No Stone Unturned" (1973) George Peppard, Garry Lockwood. An investigator is offered $300,000 if he can recover a valuable piece of art within two days.
2:15
(6) Movie: ★★½ "Not Enough For June" (1964) Dirk Bogarde, Sylva Koscina. A man, used by the British as a spy, falls in love and is forced to escape from Czechoslovakia.
3:16
(7) News

Monday evening, Feb. 11



Monday Prime Time

	7:00	7:30	8:00	8:30	9:00	9:30	10:00	10:30	11:00
2	Happy Days	Last Resort	White Shadow		M.A.S.H.		WKRP	Newsmagazine	Watson Report	News
3	A Contrepoids	Fine Cuisine	Terre Humaine	Racines				Telejournal	Sports
4	P.M. Northwest	Ex. Northwest	Laverne	Angie	Movie: The Deep — Part 2				News
5	Seattle Tonight	Tic Tac Dough	Little House on the Prairie		The American Movie Awards				News
6	Hogan's Heroes	Rhoda	Little House on the Prairie		Comedy Shop	Stan Kann	Newsmagazine	Watson Report	News
7	Jokers Wild	P.M. Magazine	WKRP	Last Resort	M.A.S.H.	House Calls	Lou Grant		News
8	Angie	Movie: The Towering Inferno							News
9	MacNeil	Friends of Man	Buddy Holly: Reminiscing		American Short Story		Movie: The Secret Life of Walter Mitty		
11	M.A.S.H.	Bob Newhart	College Basketball					News	Benny Hill
12	Joker's Wild	Tic Tac Dough	Newlywed Game	Merv Griffin				David Allen	News	Benny Hill
13	Vancouver					Laverne	Day at a Time	Family		Sports Page

DAYTIME MOVIES

1:00

11 ★★½ "Chubasco" (1968) Richard Egan, Christopher Jones. A youth resolves some inner conflicts when he joins a tuna fishing fleet.

13 ★★½ "Murder By Natural Causes" (1979) Hal Holbrook, Katharine Ross. A renowned mentalist becomes the target of his wife's murder plot.

3:00

8 ★★½ "The Defector" (1966) Montgomery Clift, Hardy Kruger. The CIA enlists the aid of an American physicist to elicit information from a defecting Russian spy.

8 ★★½ "Just Me And You" (1978) Louise Lasser, Charles Grodin. A computer salesman shares a teeth-grinding cross-country journey with a chatty, eccentric female New Yorker.

EVENING

6:00

2 CBC Evening News
3 Ce Soir
4 ABC News
6 8 News
7 CBS News
11 3-2-1 Contact
11 The Odd Couple: A woman wearing a wedding gown goes looking for Felix when her husband-to-be doesn't show up at the altar.
12 M.A.S.H: Hot Lips' mysterious disappearance so disturbs Frank that he shoots B.J. while preparing to search the jungle for the missing nurse.
13 Rich Man, Poor Man: Book I: Julie (Susan Blakely) succumbs to the advances of the town's wealthy playboy (Robert Reed). Tom (Nick Nolte) makes one vicious move too many and forces his father's (Ed Asner) hardhearted decision.

6:30

3 Nouvelles du Sport
4 News
5 NBC News
7 All In The Family
9 Over Easy: Guest: Diahann Carroll. (R)
11 Hogan's Heroes: Hogan is replaced as the POW officer in charge.
12 Match Game

6:35

3 Ce Soir

7:00

2 Happy Days Again: Fonzie's dog Spunky ends up on Dr. Joyce Brothers' couch for psychological therapy.
3 A Contrepoids: Jeu-questionnaire.
4 P.M. Northwest: Elaine Heck begins a three-part series on ski safety and Paul Ryan visits a downtown mission.
5 Seattle Tonight: Host: Dick Klinger.
6 Hogan's Heroes: Hogan and his men must assassinate a German general.
7 12 Joker's Wild
8 Angie: Tired of Theresa's nagging, Marie decides to leave home and move in with her boyfriend Maxie.
9 MacNeil - Lehrer Report
11 M.A.S.H: Mysterious happenings in the 4077th seem to confirm the Korean belief in an unseen world of demons and ancestral spirits.
13 Vancouver

7:30

2 The Last Resort: A morticians' convention brings new romantic interests to Michael and Gail.
4 Exploration Northwest: The famous Deschutes River of Oregon is explored by Don McCune and his fishing partners Buz Ramsey, John Tibbs and Andy Menefee -- sixty miles of exciting white water rapids and, fighting Red Side trout.
5 11 Tic Tac Dough
6 Rhoda: Rhoda meets a man while on vacation in New York and decides not to return to Minneapolis.
7 P.M. Magazine
8 CTV Movie: ★★½ "The Towering Inferno" (1974) Steve McQueen, Paul Newman.
9 Friends Of Man: "Guide Dogs For The Blind" A look at schools that train the german shepherds, labrador and golden retrievers for this specialized use.
11 Bob Newhart.

8:00

2 The White Shadow: Coach Reeves enrolls his team members in a ballet class and becomes involved with the teacher, only to learn that she moonlights as a stripper.
4 Laverne & Shirley.
5 9 Little House On The Prairie.
7 WKRP in Cincinnati: The staff's efforts to publicize a rock group's performance in Cincinnati take a serious twist when tragedy strikes just before the concert.
9 Buddy Holly: Reminiscing: Twenty years after Holly's death, this program examines the legend of this remarkable '50s artist and explores the changes which have occurred in the lives of the members of his band, his widow, his family and the musical world.
11 College Basketball: Stanford vs. Washington
12 Newlywed Game

8:30

4 Angie.
7 The Last Resort.
12 Merv Griffin.

9:00

2 7 M.A.S.H: After being ridiculed for trying to bring a piece of Toledo to the 4077th, Klinger doubles his efforts to get home.
4 ABC Movie: ★★★ "The Deep" (1977) Robert Shaw, Jacqueline Bisset, Nick Nolte. A young couple finds intrigue and treasure as they scuba-dive off the coast of Bermuda and inadvertently find a buried treasure cache. (Part 2)
5 The American Movie Awards: David Frost hosts the first awards presentation by the National Association of Theater Owners, honoring the top movies and performers of 1979 based on the results of a public poll.
6 Comedy Shop
8 American Short Story: "Paul's Case" by Willa Cather. A working-class boy (Eric Roberts) in turn-of-the-century Pittsburgh fulfills his fantasy of entering New York's high society -- at a tragic cost.
13 Laverne & Shirley: While traveling via train to visit Laverne's grandmother, the girls are handed a top-secret document by a stranger who then dies at their feet. (Part 1)

9:30

2 WKRP in Cincinnati: The staff's efforts to publicize a rock group's performance in Cincinnati take a serious twist when tragedy strikes just before the concert.
6 Stan Kann: Guest: Alan Hale.
7 House Calls: Kensington General is haunted by petty thievery and a phantom doctor.
13 One Day At A Time: Ann's parents move to Indianapolis and her mother (Nanette Fabray) gets a job as a receptionist in Ann's office.

10:00

2 6 CBC Newsmagazine: Knowlton Nash anchors this electronic journal of late-breaking news developments and background information on major stories.
7 Lou Grant: The pressure begins to get to an already overworked Lou when he tries to handle crank calls, libel problems and a feuding staff.
9 Movie: ★★★ "The Secret Life Of Walter Mitty" (1947) Danny Kaye, Virginia Mayo. A meek man, burdened with domestic attachments, conjures up illusions of himself as a hero.
11 News
12 Dave Allen At Large
13 Family: Nancy finds herself sinking under two high-pressure situations, redoing a law brief to keep her job and spending more time with her young son.

10:30

2 6 Watson Report: Interviewer Patrick Watson talks with Progressive Conservative Party leader Joe Clark.
12 News

11:00

2 CBC National News
4 5 7 News
6 CBC News
8 CTV National News
11 12 The Benny Hill Show
13 Sports Page

11:20

6 Vancouver Island News
8 News

11:27

2 News

11:30

4 Barney Miller: Barney and his men meet with frustration in their attempts to ensure the rights of a Russian defector. (R)
5 Tonight: Guest host: Rich Little. Guests: Dan Ford, Jimmie Walker.
7 12 Harry O: A woman comes to Harry for help when she is framed for murdering her ex-husband, who was a close friend of Harry's.
11 Love, American Style: "Love And The Kidnapper" A kidnapper fails on his first job; the husband refuses to pay!

11:45

2 Two Ronnies: A sports commentator learns the true meaning of the phrase "ad-lib" when a broadcast goes haywire; an understaffed Secret Service plans to destroy the Kremlin; a playboy gets more than he bargained for on a dinner date.

12:00

11 700 Club
13 Movie: ★★★½ "Of Human Bondage" (1964) Kim Novak, Laurence Harvey. A young medical student falls in love with a promiscuous waitress, but remains sensitive about a congenital deformity.

12:05

4 Police Story: Joe Forrester pursues a team of robbers who turn out to be brothers.
6 Movie: ★★½ "The Gun And The Nun" (1971) Peter Duel, Ben Murphy. A former detective recalls his experiences with two Old West outlaws, Smith and Jones.
8 Movie: ★★½ "Boy, Did I Get A Wrong Number!" (1966) Bob Hope, Elke Sommer. A French movie queen becomes involved with a real-estate operator.

12:15

2 Mind Your Language (R)

12:40

7 12 McCloud: McCloud tries to clear a jewel thief of unfounded murder charges.

12:45

2 The Good Life: "Going To Pot?" Jerry is delighted when Tom and Barbara persuade Margo to join them in taking evening classes.

1:00

5 Tomorrow: Guest: Senator William Proxmire.
11 News

1:15

4 Six Million Dollar Man: Steve is determined to be the test pilot in the rebuilt version of the aircraft in which he had his accident.

2:05

6 Movie: ★★ "The Cobra" (1968) Dana Andrews, Anita Ekberg. The Secret Service is brought in to halt a Middle Eastern operation of opium smugglers.
8 Movie: ★★½ "Cry Of The Banshee" (1970) Vincent Price, Elisabeth Bergner. A British magistrate, obsessed with ridding the countryside of witchcraft, incurs the wrath of a sorceress.

2:15

4 News

2:21

7 Movie: ★★ "Boots Malone" (1952) William Holden, Johnny Stewart. An older man, who never had a son, trains a young boy to be a jockey.
12 700 Club

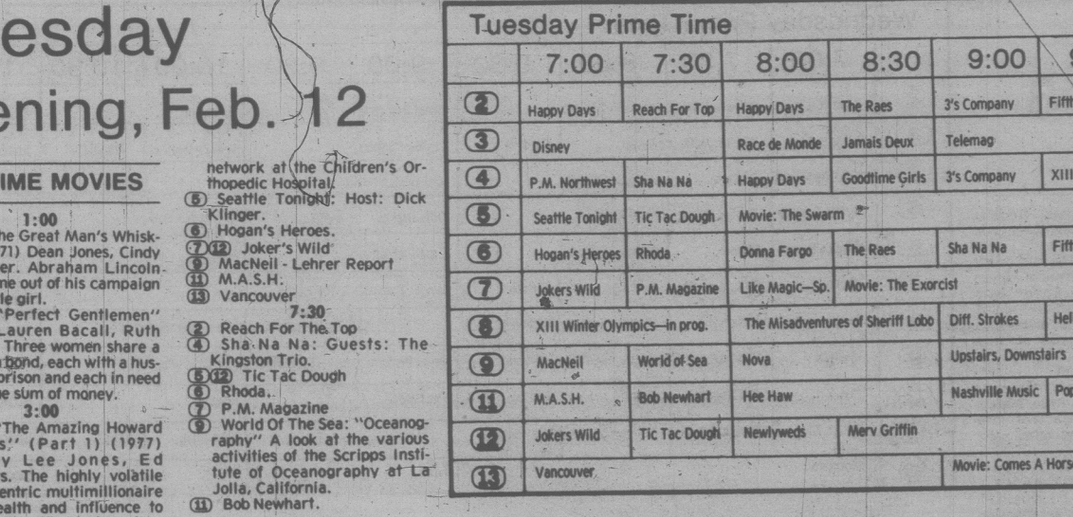
3:21

4 News

4:24

7 News

Tuesday evening, Feb. 12



Tuesday Prime Time

	7:00	7:30	8:00	8:30	9:00	9:30	10:00	10:30	11:00
2	Happy Days	Reach For Top	Happy Days	The Raes	3's Company	Fifth Estate		Man Alive	News
3	Disney		Race de Monde	Jamais Deux	Telemag		l'Energie	Telejournal	Sports
4	P.M. Northwest	Sha Na Na	Happy Days	Goodtime Girls	3's Company	XIII Winter Olympics			News
5	Seattle Tonight	Tic Tac Dough	Movie: The Swarm						News
6	Hogan's Heroes	Rhoda	Donna Fargo	The Raes	Sha Na Na	Fifth Estate		Man Alive	News
7	Jokers Wild	P.M. Magazine	Like Magic—Sp.	Movie: The Exorcist					News
8	XIII Winter Olympics—in prog.		The Misadventures of Sheriff Lobo		Diff. Strokes	Hello Larry	Hawaii Five-O		News
9	MacNeil	World of Sea	Nova		Upstairs, Downstairs		Two Ronnies	Newsmakers	Mystery
11	M.A.S.H.	Bob Newhart	Hee Haw		Nashville Music	Pop! Country	News		Benny Hill
12	Jokers Wild	Tic Tac Dough	Newlyweds	Merv Griffin				David Allen	News	Benny Hill
13	Vancouver				Movie: Comes A Horseman				

DAYTIME MOVIES

1:00

11 ★★ "The Great Man's Whiskers" (1971) Dean Jones, Cindy Eilbacher. Abraham Lincoln takes time out of his campaign for a little girl.
13 ★★★ "Perfect Gentlemen" (1978) Lauren Bacall, Ruth Gordon. Three women share a common bond, each with a husband in prison and each in need of a large sum of money.

3:00

8 ★★★ "The Amazing Howard Hughes" (Part 1) (1977) Tommy Lee Jones, Ed Flanders. The highly volatile and eccentric multimillionaire uses wealth and influence to indulge his offbeat obsessions and curious rages.
8 ★★ "The Great Man's Whiskers" (1971) Dean Jones, Cindy Eilbacher. Abraham Lincoln takes time out of his campaign for a little girl.

EVENING

6:00

2 CBC Evening News
3 Ce Soir
4 ABC News
6 News
7 CBS News
8 3-2-1 Contact
11 The Odd Couple: In the throes of a hangover, Oscar throws Felix out of the apartment.
12 M.A.S.H: The long-smouldering feud between Hot Lips and the nurses in her command comes to a head when she confines one of them to her tent.
13 Rich Man, Poor Man: Book I: Rudy Jordache (Peter Strauss) loses his girlfriend and a scholarship; Tom (Nick Nolte) falls deeply in love.

6:30

4 News
5 NBC News
7 All In The Family
9 Over Easy: Guests: Liv Ullmann, Benjamin Hooks. (R)
11 Hogan's Heroes: Hogan blows up an ammunition dump and captures a German general.
12 Match Game

7:00

2 Happy Days Again: Fonzie recalls his experience as a gang leader to convince Chachi that it's not so cool to be a member of a street gang.
4 P.M. Northwest: Part 2 on ski safety; "President Lincoln" visits Meany Middle School on his birthday for an interview, and a closed circuit television network at the Children's Orthopedic Hospital.
5 Seattle Tonight: Host: Dick Klinger.
6 Hogan's Heroes.
7 12 Joker's Wild
9 MacNeil - Lehrer Report
11 M.A.S.H.
13 Vancouver

7:30

2 Reach For The Top
4 Sha Na Na: Guests: The Kingston Trio.
5 12 Tic Tac Dough
6 Rhoda.
7 P.M. Magazine
9 World Of The Sea: "Oceanography" A look at the various activities of the Scripps Institute of Oceanography at La Jolla, California.
11 Bob Newhart.

8:00

2 4 Happy Days.
5 NBC Movie: ★★½ "The Swarm" (1978) Michael Caine, Katharine Ross. The entire southwest corner of the United States is threatened by the invasion of a swarm of African killer bees.
6 Donna Fargo: Guests: Kip Adotta, Phillip Charles MacKenzie.
7 Like Magic: Magicians including Carlton & Company and Ricky Jay join ventriloquist Chris Kirby and Melissa Gilbert to perform various feats of magic.
8 The Misadventures Of Sheriff Lobo
9 Nova: "Einstein" The why and how of Einstein's thought processes that brought him to his earth-shattering conclusions are explained. (R)
11 Hee Haw: Guests.
12 Newlywed Game

8:30

2 6 The Raes: Guests: Sharl Lewis, Prism.
4 Goodtime Girls.
7 CBS Movie: ★★★½ "The Exorcist" (1973) Ellen Burstyn, Linda Blair. After the strange actions of the daughter of a noted actress are diagnosed as the results of demonic possession, a self-doubting young priest and an older cleric are called in to perform an exorcism on the girl.

9:00

2 4 Three's Company
6 Sha Na Na: Guests: Fifth Dimension.
8 Diff'rent Strokes: Arnold and Willis are accidentally locked in the storage room while hunting for Valentine's Day costumes.
9 Upstairs, Downstairs: "Distant Thunder" Undercurrents of tension are created in the household when James leaves his father to comfort Hazel.
11 Nashville Music: Guests: Billie Jo Spears, Vern Gosdin, the Osborne Brothers, Mac Wiseman.
12 Merv Griffin: Guests: Don Rickles, Robert Goulet, Marlene Ricci, The Kendalls, Glenn Smith, Murfilo and Ulises.
13 Movie: ★★★ "Comes A Horseman" (1978) Jane Fonda, James Caan. An independent female rancher enlists the help of a drifter in fighting an evil land baron's intended takeover of her spread in the Southwest of the 1940s.

9:05

3 Telemag

9:30

2 6 Fifth Estate: Adrienne Clarkson, Ian Parker and Eric Malling present in-depth reports on current issues and major figures in the news.
4 XIII Winter Olympics: Adirondack Gold Rush: Jim McKay opens coverage of the Olympiad in Lake Placid, New York with the opening hockey game between the United States and Sweden and highlights of men's downhill ski training.
8 Hello, Larry: A handsome blind boy touches off an explosion when Larry catches him making a pass at Ruthie.
11 Pop! Goes The Country: Guests: Johnny Rodriguez, Stella Parton.

10:00

3 L'Age de l'Energie: "L'Hydro-electricite: Il y a des limites!" (4e de 13)
8 Hawaii Five-O
9 Two Ronnies
11 News
12 Dave Allen At Large

10:30

2 6 Man Alive: "Rosemary Haughton" The profound theological thinker on such topics as love and marriage discusses her philosophies with host Roy Bonisteel.
3 Le Telejournal
9 Newsmakers: Hosts: Karen Denard, Jeff Seward.
12 News

11:00

2 6 CBC National News
4 5 7 News
8 CTV National News
9 Mystery: "Rumpole Of The Bailey: Rumpole And The Honourable Member" Horace Rumpole (Leo McKern), a rumpled and somewhat quixotic barrister, defends a Labor party politician charged with rape.
11 12 The Benny Hill Show

11:10

3 Nouvelles du Sport

11:20

3 Rencontres: Invite: Germain Bazin. Cet homme est auteur, historien et ex-conservateur au Louvre.
6 Vancouver Island News
8 News

11:27

2 News

11:30

4 ABC Movie: ★★★ "Young Joe, The Forgotten Kennedy" (1977) Peter Strauss, Barbara Parkins. The oldest of the Kennedy brothers undertakes a dangerous World War II mission to achieve heroism and, hopefully, the presidency of the United States. (R)
5 Tonight: Host: Johnny Carson. Guest: Patrick Duffy.
7 12 Barnaby Jones: While searching for a missing man, Barnaby uncovers the fact that the man has two wives. (R)
11 Love, American Style: "Love And The Only Child" Ellen leaves her husband and goes home to mother; "Love And The Wig" A wife buys a new wig, with interesting results.
13 Sports Page: Hosts: Richard Saxton, Gord Robson.

11:45

2 Movie: ★★★ "Poppy" (1936) W.C. Fields. A down-and-out bum tries to prove that his daughter is an heiress.

11:50

3 Cinema: "Brannigan" (1975) John Wayne, Judy Geeson. Le lieutenant Brannigan est envoye a Londres pour en ramener un criminel, mais a son arrivee il apprend que le bandit a ete kidnappe.

12:00

11 700 Club

12:05

6 Movie: ★★½ "Law And Order" (1953) Ronald Reagan, Dorothy Malone. When a former marshal's brother is killed, he gives up ranching and takes back his badge.
8 Movie: ★★½ "The Lincoln Conspiracy" (1977) Bradford Dillman, John Anderson. A theory which may have actually been the framework for the assassination of Abraham Lincoln is examined.

12:30

13 Movie: ★★ "Screamer" (1974) Pamela Franklin, Jim Norton. An American, assaulted while visiting abroad, locates her attacker and plots revenge.

12:40

7 12 CBS Late Movie: ★★ "Ash Wednesday" (1973) Elizabeth Taylor, Henry Fonda. In a final effort to save her failing marriage, a woman checks into an exclusive Italian clinic to undergo extensive plastic surgery.

1:00

6 Tomorrow: Guests: author Joseph Heller; tenor Luciano Pavarotti.
11 News

1:30

4 Six Million Dollar Man: Steve is left on the ocean floor in a diving bell when a hostile nation seizes his support ship on the ocean surface.

2:05

6 Movie: ★★½ "The Gypsy Moths" (1969) Burt Lancaster, Deborah Kerr. The lives of three barnstorming skydivers are jeopardized when they perform over a small Kansas town.
8 Movie: ★★★ "Theatre Of Blood" (1973) Vincent Price, Diana Rigg. When he fails to receive a coveted award for his stage performances, a cunning Shakespearean actor decides to murder his critics.

2:30

4 News

2:37

7 Movie: ★★½ "Count Three And Pray" (1955) Van Heflin, Joanne Woodward. A Civil War veteran becomes a self-ordained minister and sets about reconstructing a destroyed church.
12 700 Club

3:37

12 News

4:39

7 News

CBC radio highlights

CBC radio stations can be dialled at 690 for AM and 105.7 FM

SATURDAY
A.M. Network

12:05 p.m. Quirks and Quarks — Jay Ingram probes the social, moral and political implications of modern science.

2:00 p.m. The Metropolitan Opera — Direct from the Lincoln Center in New York; Otello, *Verdi's* musical enhancement of the famous Shakespearean play, in which jealousy poisons the life of a noble Moorish general. Cast: Teresa Zylis-Gara, Richard Cassilly, Sherrill Milnes, James Morris, Jean Kraft, Frank Little; conducted by James Levine.

6:15 p.m. Canada Watch — Regional perspectives on national issues with contributions) from CBC production centres across the country. Includes Election '80 campaign coverage.

9:05 p.m. In Other Words — Host Warren Davis moderates a critical panel on the lively arts with Sheila Kieran, Sam Solecki and a guest critic. Also, literary fare from other countries.

9:55 p.m. Free-Time Political Broadcast

12:30 p.m. Jazz Radio-Canada — Hosts: Mary Nelson and Tom McCulloch. The Creative Canadian Music Collective recorded in concert at the Winnipeg Art Gallery. Also, The Grant McEwan All-Stars in Edmonton, and the Al Wold Quintet from Vancouver.

9:05 p.m. International Concert — Host: Harry Mannis, Part 1, Festival strings of Lucerne (from Lucerne Festival) perform: Sinfonia in D major, *Corelli;* Il Combattimento di Tancredi e Clorinda, *Monteverdi;* Oratorio-Jephte, *Carissimi.* Part II, Hungarian State Orchestra and conductors Geza Obefrand and Stanislav Macura, cellis Miklos Perenyi and soprano Terezia Csajbok perform: Cello Concerto No. 2, *Shostakovich;* Chansons de Montagnes, *Suchon;* Prelude a l'apres-midi d'un faune, *Debussy.*

SUNDAY
A.M. Network

4:30 p.m. The Entertainers — A Las Vegas special, featuring interviews with stars as well as the people who live and work in this gambling and nightclub capital of the U.S.

1:05 p.m. Soundstage — Green For Go, by Eric Hamblin. Joe Orchard is a newly retired civil servant, a recorder of births, marriages, and deaths. He's to be replaced by a computer programmer, young Penny Moore, who persuades him to reminisce about his long service. When she finds the last entry in the Green For Go (death) ledger is Joe's name, she fears the worst. With veteran Maritime actor and broadcaster Al Foster as Joe; Patricia Lane as Penny. Also in the cast, Stan Hornborg, David Bulger, Mark DeWolf and Flora Montgomery. Directed in Halifax by Elizabeth Fox.

2:10 p.m. Cross Country Checkup — Your chance to call in and discuss the Election '80 issues and platforms with representatives of Canada's national parties.

F.M. Network

3:30 p.m. Boyd Neel Memoirs— Today, the story of the Boyd Neel Orchestra from 1933, when Neel led a double life of musician and physician until 1935 when he gave up his medical practice altogether. Neel talks about his association with John Christie, Benjamin Britten, his work on film music and the orchestra's first tour of the United Kingdom. Music includes: Serenade for Strings, *Elgar;* St. Paul's Suite, *Holst;* Concerto Grosso, Op. 6, No. 2, *Handel;* A Simple Symphony, *Britten.*

8:05 p.m. Two New Hours — Part 1, Music from the Alberta Composers' Festival; Pas de Quatre, *Alan Bell;* Alam Al-Mithal, *Alan Rae,* Part II, Music from the 1979 Gaudemaus Festival in Holland. Part III, Recital by Howard Knopf, clarinet, with Larry Lake, David Grimes and James Montgomery, synthesizers: Amou; *Karlheinz Stockhausen;* Lines, *Harry Freedman;* Options for Howard Knopf, *Larry Lake.*

MONDAY
A.M. Network

8:05 p.m. Dr. Bundolo's Pandemonium Medicine Show — Zany adventures of Dr. Bundolo and his band of crazies, including Bill Beiter, Norm Grohmam, Maria Gropper, Bill Buck.

10:20 p.m. Booktime — The first of ten readings from 'But We Are Exiles', by Kretsch, abridged by Rod Langley, read by Lee Taylor. Love, heat and jealousy are the themes of this gripping novel set on the MacKenzie River, against the ever present dangers of a harsh environment.

F.M. Network

8:04 p.m. Ideas — The Menacing of Drugs, a continuation of the Monday series in which Jacqueline Levitin ventures into the offices of various 'medicine men' to bring you up to date on Alternative Medicine and the services available in the health marketplace of today.

9:04 p.m. Arts National — Art views, reviews and news with hosts Karin Wells and Jim Wright. Also hear FESTIVAL THEATRE's presentation of Memoir by John Murrell with Martha Henry as Sarah Bernhardt and Edward Atienza as Georges Pitou, her secretary. Sarah, 77, dictates her memoirs to her secretary during which her past is recreated in a series of unusual and startling encounters. Directed by Robert Chesterman in Vancouver. Following Festival Theatre, pianist Paul Berkowitz performs *Schubert's* Sonata in A major Op. Posth.

TUESDAY
A.M. Network

8:04 CBC Playhouse — The Sisters by Silver Donald Cameron. A local legend about two rocks which form a shoal at the mouth of a Nova Scotia harbour provides the thrust for this lyrical tragedy about sibling rivalry. Cast: Jennifer Browne, Jay Bowen, Elva Mai Hoover, Mia Anderson, Frank Perry and Sandy Webster as the narrator. Specially commissioned music features Nova Scotia singer-songwriter Stan Rogers. Directed by Bill Howell. (repeat)

10:20 p.m. Booktime — But We Are Exiles, part 2.

10:30 p.m. Mostly Music — National Arts Centre Orchestra conducted by Mario Bernardi; Pinchas Zukerman, violin: Concerto for Double String Orchestra, *Tippett;* Nobilissima Visione, *Hindemith;* Violin Concerto in D, Op. 61, *Beethoven.*

F.M. Network

3:04 p.m. Pageant Of Song — Vocal music. Magelone Lieder, *Johannes Brahams;* performed by baritone Dietrich Fischer-Dieskau and pianist Svystoslav Richter.

8:04 p.m. Ideas — From Chivalry to the Nation State — the second of five Tuesday programs delving into The Renaissance Adventure: The Continuing Past. Jane Couchman has gathered a set of objects, people and events around which to build up accounts of various aspects of the Renaissance period. Tonight, Francis I of France entertains Henry VIII of England at the Field of the Cloth of Gold — a true media event of its day.

WEDNESDAY
A.M. Network

11:04 p..m. Booktime — But We Are Exiles, part 3.

11:20 p.m. Mostly Music — Winnipeg Symphony Orchestra conducted by Ruben Gurevich; Gyorgy Sandor, pinao; Constante Variations, *Ginastera;* Piano Conerto No. 3, *Bartok.*

F.M. Network

8:04 p.m. Ideas — The final Wednesday program examining Sky High: The Psychology and Physics of U.F.O.'s. During the first half-hour, Ideas looks at the physical 'proof' that U.F.O.'s could exist. During the last half-hour, Ideas examines the psychological 'high' U.F.O.'s generates as a belief system.

9:04 p.m. Arts National — Arts views, reviews and music with Karin Wells and Jim Wright. Tonight, Vancouver Symphony Orchestra conducted by Kazuyoshi Akiyama, and pianist Misha Dichter perform Mouvement Symphonique I, *Matton;* Piano Concerto No. 23 in A major, K. 488, *Mozart;* Symphony No. 5 in C minor, Op. 67, *Beethoven.*

THURSDAY
A.M. Network

8:04 p.m. Sussex Drive — More in the drama series about the lives of a fictitious prime minister and his wife. Starring Ted Follows and Patricia Collins.

11:04 p.m. Booktime — But We Are Exiles, part 4.

11:20 p.m. Mostly Music — Atlantic Symphony Orchestra conducted by Victor Yampoisky; Tatiana Yampoisky, piano; Pinao Concerto No. 1, *Tchaikosky;* Symphony No. 15, *Shostakovich.*

F.M. Network

3:04 p.m. Pageant Of Song — Vocal music. Who are These Children?, Op. 84 by *Benjamin Britten;* with tenor Peter Pears and pianist Benjamin Britten. Also, 'Tit for Tat' Song Cycle by *Britten;* with baritone John Shirley-Quirk and pianist Benjamin Britten.

8:04 p.m. Ideas — The first of four Thursday programs entitled Growing Up Fantastic: Learning About Life Through Literature. Based on the assumption that young adults consume novels to learn how to integrate themselves into the 'real' world, and adult readers turn to novels for some form of lost ideal. Ideas examines how fantastic literature conveys moral and ethical values. Tonight: Lust, Love and Little People (A Special Valentine).

FRIDAY
A.M. Network

8:30 p.m. Jazz Radio-Canada — Hosts: Tom McCulloch and Mary Nelson. Tonight, hear The University of Ottawa Jazz Ensemble; The Art Ellefson Trio rom Toronto and Tasman from Montreal.

9:55 p.m. Free-Time Political Broadcast

11:04 p.m. Booktime — But We Are Exiles, part 5.

F.M. Network

8:04 p.m. Ideas — The third of six Friday programs featuring Ideas interviews. Based on the assumption that everyone enjoys a good conversation, Ideas finds people with important things to say and talks to them.

9:04 p.m. Arts National — Arts, views, reviews and music with hosts Karin Wells and Jim Wright. Includes pianist Vladimir Ashkenazy in recital at the National Arts Centre in Ottawa: Sonata No. 2 in B flat minor, Op. 35, *Rachmaninoff.*

Wednesday evening, Feb. 13

DAYTIME MOVIES

1:00

(11) ★★½ "The Belle Of New York" (1952) Fred Astaire, Vera Ellen. A sidewalk mission singer captures the heart of a debonair playboy.

(13) ★★ "See How She Runs" (1979) Joanne Woodward, John Considine. A 40-year-old divorcee attempts to complete the gruelling 26-mile Boston Marathon.

3:00

(5) ★★★ "The Amazing Howard Hughes" (Part 2) (1977) Tommy Lee Jones, Ed Flanders. The highly volatile and eccentric multimillionaire uses wealth and influence to indulge his offbeat obsessions and curious rages.

(8) ★★★ "A Ticklish Affair" (1963) Shirley Jones, Gig Young. The widow of a Navy man becomes involved with the service again after her son sends an SOS message.

EVENING

6:00

(2) CBC Evening News
(3) Ce Soir
(4) ABC News
(6) News
(7) CBS News
(9) 3-2-1 Contact
(11) The Odd Couple: When $50 is missing from the poker bank, Felix suspects Oscar of taking the money.
(12) M.A.S.H.: Psychiatrist Major Freedman comes to the asylum that is the 4077th to clear his head and finds release in its unique form of insanity.
(13) Rich Man, Poor Man: Book I: Rudy Jordache (Peter Strauss) loses his girlfriend and a scholarship; Tom (Nick Nolte) falls deeply in love.

6:30

(3) Entrevue avec M. Ed Broadbent
(4) News
(5) NBC News
(7) All In The Family
(9) Over Easy: Guest: Billy Daniels. (R)
(11) Hogan's Heroes: Hogan and his men formulate a daring plan to destroy a strategic bridge.
(12) Match Game

7:00

(2) Happy Days Again: Joanie's date crushes her with a last-minute cancellation for her first dance at Arnold's.
(3) A l'Ouest de l'Actualite
(4) P.M. Northwest: Part 3 of the ski safety series and a look at the state's cedar industry by Rebecca Kelley.
(5) Seattle Tonight: Host: Dick Klinger.
(6) Hogan's Heroes: Sgt. Schultz becomes a hero and wins the Iron Cross, with Hogan's help.
(7)(12) Joker's Wild
(9) MacNeil - Lehrer Report
(11) M.A.S.H: The company's young Korean pingpong champion persuades Hawkeye and B.J. to lend him money for an engagement ring.
(13) Vancouver

7:30

(2) One Of A Kind
(3) Winston McQuade Recoit: Varietes sur les evenements du calendrier artistique.
(4) The Baxters: The discovery of a past indiscretion leaves Nancy and Fred Baxter with one of the most difficult nights of their life together and brings up the crucial question of "infidelity."
(5)(12) Tic Tac Dough
(6) Rhoda: Rhoda's romance with Joe gets a little bumpy when she suggests that they both begin dating other people.
(7) P.M. Magazine
(8) Wodehouse Playhouse "Rodney Fails To Qualify" William and Jill's relationship is threatened by Rodney, a poet and non-golfer.
(11) Bob Newhart: A professional basketball team hires Bob to give a psychological assist to its superstar.

8:00

(2)(8) Nature Of Things: "Roger Tory Peterson: Portrait Of A Birdwatcher" The work of Peterson and his intense love of nature are examined in this documentary which shows him both at work in his studio and at his Connecticut home. (R)
(4) Eight Is Enough: Con man Joe Simons (Jack Elam) returns to the Bradford residence with the claim that he has purchased a lucrative gold mine in the Yukon.
(5) Real People: In a special Valentine's Day program, featured subjects include a man who promotes husbands' liberation, a determined consumer advocate and an unusually decorated California inn.
(7) Bugs Bunny's Valentine: Bugs Bunny's unsuspecting friends become hapless victims of Bugs and Cupid's efforts to outdo each other as matchmakers. (R)
(8) Western Express
(9) All Creatures Great And Small II: "Pride Of Possession" James uses a hormone treatment on a dog with almost disastrous results; the bashful Pride of Wiltgenstein shows his true mettle when allowed to graze too near to another farmer's heifers. (Part 9)
(11) Edward And Mrs. Simpson: "The Decision" King Edward VIII decides to tell his family that he cannot go through with the Coronation Ceremony as he refuses to change his mind about marrying Wallis Simpson. (Part 4)
(12) Newlywed Game

8:30

(3) Caroline: "Comme psi, comme ca" Caroline semble avoir des dons de clairvoyance.
(7) The Popeye Valentine Special: When Popeye once again forgets Valentine's Day, a fed-up Olive Oyl dumps him and goes on a sea cruise to find a new love interest. (R)
(8) Eight Is Enough: Nancy and Elizabeth are shocked to discover that Mary is in love with a married man and Joannie brings in a camera crew to film a documentary on the Bradfords.
(12) Merv Griffin: Guests: Liberace, Skiles and Henderson, Marco Valenti, Marlene Ricci, Rodrick Spencer Sibert, Freddie Roman.

9:00

(2)(5) Great Detective: "The Man Who Died Twice" A young man asks Inspector Cameron to help his father, an Ontario miner wrongly accused of committing a crime by an angry lynch mob.
and a psychologist try to save the soul of a young girl who is
(4) XIII Winter Olympics: Coverage of the opening ceremonies, men's downhill, non-stop final training run and the first run of the men's and women's luge events. Jim McKay hosts.
(5) Diff'rent Strokes: Arnold and Willis are accidentally locked in the storage room while hunting for Valentine's Day costumes.
(7) CBS Movie: ★★½ "Exorcist II: The Heretic" (1977) Linda Blair, Richard Burton.
(9) Great Performances: "The Royal Family" Eva Le Gallienne, Rosemary Harris, Sam Levene, Ellis Rabb and Keene Curtis perform in Rabb's Broadway revival of the 1927 comedy about the Barrymore family. (R)
(11) The Palace: Guests, To Be Announced

9:30

(5) Hello, Larry: A handsome blind boy touches off an explosion when Larry catches him making a pass at Ruthie.
(8) That's Hollywood

10:00

(2)(5) Spectrum: "The Owl And The Dynamo: The Vision Of George Grant" The history of Canada itself is seen through a portrait of philosopher Grant and his family.
luge events are presented.
(11) News
(12) Dave Allen At Large
(13) The Palace: Host: Jack Jones.

10:30

(12) News

11:00

(2)(5) CBC National News
(4)(6)(7) News
(6) CTV National News
(9) Bonaventure Travel: "Portugal"
(11)(12) The Benny Hill Show
(13) Sports Page

11:20

(6) Vancouver Island News
(8) News

11:27

(2) News

11:30

(4) Love Boat.
(5) Tonight: Host: Johnny Carson. Guests: Steve Martin, Lynn Redgrave.
(7) Movie: ★★½ "Duel" (1971) **Dennis Weaver, Tim Herbert. A vengeful truck driver is intent on forcing a highway motorist off the road.**
(9) Presente: Two films, "Agueda Martinez," a profile of a 77-year-old woman in rural New Mexico by Esperanza Vasquez; and "Cosecha," a look at migrant workers in California by Richard Soto are featured.
(11) Love, American Style.
(12) Mary Hartman, Mary Hartman: Heather's knowledge of the Lombardi murders gets her a date, and Charlie and Loretta have their biggest night ever.

11:45

(2) Movie: ★★½ "Buck Benny Rides Again" (1940) Jack Benny, Ellen Drew.
(8) XIII Winter Olympics: Highlights of the day's activities are presented from Lake Placid, New York.

12:00

(11) 700 Club
(13) Movie: ★★ "Overlord" (1975) **Brian Stirner, Davyd Harries. The lie of a young soldier, from his enlistment to D-Day, is profiled.**

12:05

(6) Movie: ★★★ "The Second Greatest Sex" (1956) Jeanne Crain, George Nader. Women barricade themselves in an old fort when their husbands are constantly away trying to settle a county dispute.

12:15

(8) Movie: ★★ "The Take" (1974) Billy Dee Williams, Eddie Albert. A New Mexico policeman tries to appear as an honest cop while taking bribes from a well-organized syndicate.

12:20

(3) Cinema: "L'Emploi" (1961) Loredana Detto, Sandra Panzezi.

12:30

(12) CBS Late Movie: ★★★ "Overboard" (1978) Angie Dickinson, Cliff Roberston. A pressured business executive husband launches a desperate search for his wife, who has fallen off their yacht and is drifting in the sea.

12:40

(4) Baretta: A man revels in the sudden praise he receives from his neighbors when he is assumed to be the killer of a dope pusher. (R)

1:00

(5) Tomorrow: Guest: Sister Carolyn Farrell, a nun and mayor of Dubuque, Iowa.
(11) News

1:17

(7) Movie: ★★ "The Brave Bulls" (1951) Mel Ferrer, Anthony Quinn. A famed matador overcomes his loss of self-confidence to return to the ring.

1:49

(4) Six Million Dollar Man: Steve, suffering from amnesia following an accident, finds himself defending a woman who has befriended him.

1:50

(6) Movie: ★★ "Doctor At Large" (1957) Dirk Bogarde, Muriel Pavlow. A young doctor blunders his way into a position as a surgeon on a hospital staff over the protests of the superintendent.

2:15

(8) Movie: ★★ "Doctor In Clover" (1966) Leslie Phillips, James Robertson Justice. The medical staff of a hospital will never be the same again when a young, skirt-chasing physician joins the team.

2:27

(12) 700 Club

2:49

(4) News

3:25

(7) News

3:27

(12) News

3:50

(6) Movie: ★★½ "The Beauty Jungle" (1963) Ian Hendry, Janette Scott. A young woman leaves her typewriter behind to enter the world of beauty contests.

4:15

(8) Movie: ★★½ "The Mourning Suit" (1975) Allan Moyle, Norman Traviss. A young man finds himself sharing an old Jewish tailor's living quarters and being drawn into the Jewish traditions he has been trying to escape.

Wednesday Prime Time

	7:00	7:30	8:00	8:30	9:00	9:30	10:00	10:30	11:00
2	Happy Days	One of a Kind	Nature of Things		Great Detective		Spectrum		News
3	A L'Ouest	Winston McQuade Recoit		Caroline	Les Best-Sellers		Science-Realite	Telejournal	Sports
4	P.M. Northwest	Baxters	Eight is Enough		XIII Winter Olympics				News
5	Seattle Tonight	Tic Tac Dough	Real People		Diff. Strokes	Hello, Larry	Best of Sat. Night Live		News
6	Hogan's Heroes	Rhoda	Nature of Things		Great Detective		Spectrum		News
7	Joker's Wild	P.M. Magazine	Cartoon	Cartoon	Movie: Exorcist II: The Heretic				News
8	N.H.L. Hockey (in progress)		Western Express	Eight is Enough		That's Hollywood	XIII Winter Olympics		News
9	MacNeil	Playhouse	Creatures Great and Small		Great Performances — The Royal Family				Travel
11	M.A.S.H.	Bob Newhart	Edward and Mrs. Simpson—Part 4		The Palace		News		Benny Hill
12	Jokers Wild	Tic Tac Dough	Newlyweds	Merv Griffin			Dave Allen	News	Benny Hill
13	Vancouver				T.B.A.		Palace		Sports Page

Channel E

Public affairs and education programs start at 11 a.m. most weekdays on Channel E (18) in Victoria's Augmented Channels Service.

Monday, Feb. 11 — 11 a.m. B.C. nuclear mining inquiry to 4 p.m., then from 4 until 6:30, six all-Canadian programs about national energy problems.

Tuesday, Feb. 12 — 11 a.m. Nuclear inquiry for five hours, then at 4 p.m., a 2½-hour special with six relaxing travel programs ranging from Germany to New Zealand.

Wednesday, Feb. 13 — 11 a.m. Nuclear inquiry until 4 o'clock.

Thursday, Feb. 14 — 11 a.m. Nuclear inquiry, 4 p.m. Wedgewood and Rea, 4:35 Edge of Evolution, 5:15 Nickel special, 5:50 Insulation.

Friday, Feb. 15 — 10:30 a.m. Magic Method of Oil Painting, 11:00 Civil Liberties, 11:30 B.C. Indian special, 12:00 Vietnam Recall.

Thursday evening, Feb. 14

DAYTIME MOVIES

7:00

(6) ★★★ "All That Heaven Allows" (1956) Jane Wyman, Rock Hudson. Criticism from others almost forces a woman to give up the gardener she truly loves.

1:00

(11) ★★ "Francis Joins The WACS" (1954) Donald O'Connor, Mamie Van Doren. Francis and a misplaced Army lieutenant go to bat for women's rights in the Armed Services.
(13) ★★½ "The Defection Of Simas Kudirka" (1978) Alan Arkin, Shirley Knight. A Lithuanian seaman makes a daring leap for freedom from a Russian ship moored off the coast of Massachusetts onto an American Coast Guard cutter.

2:30

(3) "Un Grand timide" (1924) Harold Lloyd, Carlton Griffin. Un jeune homme qui souffre de timidite aupres des jeunes filles ecrit neanmoins un livre sur ses methodes de seduction.

3:00

(5) ★★½ "Rage" (1972) George C. Scott, Richard Basehart. When his son is accidentally killed by poisoned gas, a rancher seeks revenge against the Army.

EVENING

6:00

(2) CBC Evening News
(3) Ce Soir
(4) ABC News
(6) News
(7) CBS News
(9) 3-2-1 Contact
(11) The Odd Couple: Felix asks Oscar to pose for a layout advertising a new men's cologne.
(12) M.A.S.H: Sudden symptoms of illness in Hot Lips and in Col. Potter's favorite mare cause concern in the 4077th.
(13) Rich Man, Poor Man: Book I: Tom Jordache (Nick Nolte) is jailed for statutory rape and Rudy (Peter Strauss) decides to date his boss's daughter for business reasons.

6:30

(3) Entrevue avec M. Pierre Trudeau
(4) News
(5) NBC News
(7) All In The Family
(9) Over Easy: Guests: Jackie Cain, Roy Kral. (R)
(11) Hogan's Heroes: Hogan has to smuggle valuable photographs out of the POW camp.
(12) Match Game

7:00

(2) XIII Winter Olympics: Highlights of the day's activities are presented from Lake Placid, New York.
(3) Propulsion CTF: Direction musicale: Ferrugia.
(4) P.M. Northwest: A profile of a promising young pianist from Australia who is attending the University of Washington is presented.
(5) Seattle Tonight: Host: Dick Klinger.
(6) Hogan's Heroes: A ruptured water main beneath Stalag 13 helps Hogan free Resistance fighters.
(7)(12) Joker's Wild
(9) MacNeil - Lehrer Report
(11) M.A.S.H: Hawkeye and B.J. decide to do something about a helicopter pilot who uses natives to gather battlefield bric-a-brac to sell as war souvenirs.
(13) Vancouver

7:30

(2) Mork & Mindy: Mork, Mindy and their friends band together to save candidate Nelson Flavor from blowing his big chance on the tube.
(3) Du Tac au Tac
(4) The Muppets: Guest: Christopher Reeve.
(5)(12) Tic Tac Dough
(6) Rhoda: Rhoda and Joe decide to tackle the generation gap and schedule lunch with his parents and dinner with hers.
(7) P.M. Magazine
(9) The Good Neighbors: Tom buys a goat and Barbara paints the house pink. Could this be why the hens aren't laying?
(11) Bob Newhart: Carol decides to resume her college career and become a psychologist.

8:00

(2) King Of Kensington
(3) Cinema: A Communiquer.
(4) Mork & Mindy: Mork, Mindy and their friends band together to save candidate Nelson Flavor from blowing his big chance on the tube.
(5)(8) Buck Rogers In The 25th Century: Buck pursues a beautiful young woman (Anne Lockhart) who looks exactly like his 20th-century girlfriend.
(6) Quincy: The comeback performance of a world-famous magician (Don Ameche) is marred when his protege dies while performing an illusion. (R)
(7) The Waltons: An old sweetheart of Rose's arrives on Walton's Mountain and surprises her with a wedding proposal.
(9) Sneak Previews: Roger Ebert and Gene Siskel review "The Fog," "American Gigolo" and "Being There."
(11) Movie: ★★½ "The St. Valentine's Day Massacre" (1967) **Jason Robards, George Segal. In the 1920s, underworld kingpin Al Capone stages the bloody warehouse slaughter of seven rival gang members.**
(12) Newlywed Game

8:30

(2) Barney Miller: Wojo and Dietrich find themselves stiff competitors when a lovely young woman decides that she wants one of them to father a child for her. (Part 1 of 2)
(4) XIII Winter Olympics: Events scheduled to be covered are U.S. vs. Czechoslovakia, ice hockey (live); men's downhill skiing; women's 1500-meter speed skating; men's 30-kilometer cross-country skiing; second run of the men's and women's luge. Jim McKay hosts.
(9) Stepping Out: Hosts: Gary Gibson, Joan Houston.
(12) Merv Griffin: Guests: Bobby Vinton, Eva Gabor, Julie Budd, Ken Page, Nel Carter, Chuck Berry, Pat Cooper.

9:00

(2) Medicine Show: Ken Lefolii profiles the emergency ward of a Kingston, Ontario hospital and reveals new information on the thalidomide issue.
(5) Steve Martin: Comedy is Not Pretty: The "wild and crazy" comedian is featured in several skits with guests including Steve Allen, Joyce DeWitt, Peter Graves, Louis Nye and Carl Reiner.
(6) Movie: ★★★ "Support Your Local Sheriff" (1969) James Garner, Joan Hackett. A gold rush and the ensuing riot are **brought under control by a stranger who is appointed sheriff.**
(7) Barnaby Jones: A seagoing romance for Betty turns into mystery and tragedy when her boyfriend vanishes, leaving behind a dead man in his room.
(8) Littlest Hobo
(9) Mystery: "Rumpole Of The Bailey: Rumpole And The Honourable Member" Horace Rumpole (Leo McKern), a rumpled and somewhat quixotic barrister, defends a Labor party politician charged with rape.
(13) The Forum Presents: "Ozark Mountain Daredevils"

9:30

(2) Decision: L. Ian MacDonald hosts and Stanley Hartt serves as the moderator of a series of round-table discussions and debates on the Quebec Referendum.
(8) Barnaby Jones: A seagoing romance for Betty turns into mystery and tragedy when her boyfriend vanishes, leaving behind a dead man in his room.

10:00

(2) Pacific Report
(5) Quincy: While investigating the auto-accident death of his godchild's boyfriend, Quincy learns that the girl may have been responsible for the tragedy.
(7) Knots Landing: Sid is baffled when his ex-wife drops in unannounced and Karen, his present wife, invites her to stay for the weekend.
(9) College Basketball: Oregon State vs. Washington
(11) News
(12) Dave Allen At Large
(13) The Road To Moscow.

10:30

(8) Rhoda
(12) News

11:00

(2)(8) CBC National News
(4)(5)(7) News
(6) CTV National News
(11)(12) The Benny Hill Show
(13) Sports Page

11:20

(6) Vancouver Island News
(8) News

11:27

(2) News

11:30

(4) MIII Winter Olympics:
(5) Tonight: Host: Johnny Carson.
(7)(12) Columbo.
(11) Love, American Style.

11:45

(2)(8) XIII Winter Olympics.
(4) Police Woman.

12:00

(11) 700 Club

Thursday Prime Time

	7:00	7:30	8:00	8:30	9:00	9:30	10:00	10:30	11:00
2	XIII Olympics	Mork	Kensington	Barney Miller	Medicine Show	Decision	Pacific Report		News
3	Propulsion	Tac Au Tac	Cinema — A Communiquer					Telejournal	Sports
4	P.M. Northwest	Muppets	Mork	XIII Winter Olympics					News
5	Seattle Tonight	Tic Tac Dough	Buck Rogers		Comedy — Steve Martin		Quincy		News
6	Hogan's Heroes	Rhoda	Quincy		Movie: Support Your Local Sheriff				News
7	Jokers Wild	P.M. Magazine	Waltons		Barnaby Jones		Knots Landing		News
8	XIII Olympics — In prog.		Buck Rogers		Littlest Hobo	Barnaby Jones		Rhoda	News
9	MacNeil	Good Neighbors	Sneak Preview	Stepping Out	Mystery — Rumpole of the Bailey		College Basketball		
11	M.A.S.H.	Bob Newhart	Movie: The St. Valentine's Day Massacre				News		Benny Hill
12	Jokers Wild	Tic Tac Dough	Newlyweds	Merv Griffin			David Allen	News	Benny Hill
13	Vancouver				The Forum Presents		Road to Moscow		Sports

Channel 10

Saturday - Feb. 9, 1:30 p.m., Income Tax 1980; 2, Federal Election 1980; 3:30, Safety Victoria; 4, T.B.A.; 4:30, T.B.A.; 5, I'm Nervous, It's My Movie; 5:30, T.B.A.; 6, Here's Lowther.

Sunday - Feb. 10, 1:00 p.m., Vancouver Island Rugby - between the Oak Bay Wanderers and the James Bay Athletic Association; 3, Music Victoria; 3:30, Super Volley Series - game three between Saanich and Esquimalt; 4, Community Magazine - Heart Month Campaign; 5:30, Arts Calendar; 6, Here's Lowther; 6:05, Out of Sight.

Monday - Feb. 11, 5:50 p.m., Here's Lowther; 6, Space Exploration; 6:30, Super Volley Series - game four between Victoria and Oak Bay; 7, Money Talk; 7:30, Camosun Today; 8, Inter-Collegiate Basketball - University of Victoria Vikings and Vikettes and the University of Lethbridge.

Tuesday - Feb. 12, 5:50 p.m., Here's Lowther; 6, One More - One Less; 7, Music Victoria; 7:30, Arts Calendar; 8, T.B.A.; 8:30, Health and Light; 9, Tuesday at Nine - Downtown Transportation and U-Vic Life.

Wednesday - Feb. 13, 5:50, Here's Lowther; 6, Health and Light - produced by the International Association of Cancer Victims and Friends (Victoria); 6:30, Public Forum; 7, Income Tax 1980; 7:30, I'm Nervous, It's My Movie; 8, Space Exploration; 8:30, Federal Election 1980.

Thursday - Feb. 14, 1:00 p.m., Money Talk; 1:30, Arts Calendar; 2, I'm Nervous, It's My Movie; 2:30, Super Volley Series; 3, Inter-Collegiate Basketball; 5:50, Here's Lowther; 6, McPherson Presents; 6:30, Tuesday at Nine; 7:30, Community Magazine; 9, Neighborhood Update; 10, Chewers of Wood.

Friday - Feb. 15, 1:00 p.m., Music Victoria; 1:30, T.B.A.; 2, Tuesday at Nine; 3, T.B.A.; 3:30, Space Exploration; 4, Camosun Today - Comunicative Arts; 4:30, Chewers of Wood; 5:30, T.B.A.; 5:50, Here's Lowther; 6, Federal Election 1980; 7:30, Provincial Dialogue - Representatives from the N.D.P. appear on tonight's program; 8, Civic Affiars.

(13) Movie: ★★½ "Only A Scream Away" (1974) Hayley Mills, David Warbeck.

12:05

(6) Movie: ★★★ "Sapphire" (1959) Nigel Patrick, Yvonne Mitchell.

12:15

(2) The Duchess Of Duke Street.
(8) Movie: ★★½ "The St. Valentine's Day Massacre" (1967) Jason Robards, George Segal.

12:55

(4) Baretta:

1:00

(5) Tomorrow
(11) News

1:10

(7)(12) Black Sheep Squadron.

2:04

(4) Six Million Dollar Man: Kidnappers plan to nab Steve and send him to a foreign power.

2:05

(6) Movie: ★★ "McCloud: Showdown At Times Square" (1974) Dennis Weaver, J.D. Cannon. McCloud searches for the grandson of an Indian chief.

2:15

(8) Movie: ★★ "McMillan And Wife: The Game Of Survival" (1976) Rock Hudson, Susan St. James. The McMillans are faced with a jet set murder case in which a tennis pro is suspected.

2:20

(7) Movie: ★★★ "Strangers When We Meet" (1960) Kirk Douglas, Kim Novak. A successful architect is torn between the security of home and family and his love for a married woman.
(12) 700 Club

3:04

(4) News

3:20

(12) News

4:37

(7) News

WINTER SALE
... always the lowest prices in town!
FOR EXAMPLE:
UP TO 40% OFF
4-PIECE LIVING ROOM SUITE
● Sofa ● 2 Chairs ● Ottoman
NOW ONLY $478
Visit our showroom for complete lines of furniture.
DODD'S FURNITURE
2563 Quadra St. (Next to the Safeway Disco) 388-6663
● EASY CREDIT TERMS ●
Open Mon. to Fri. 10:00-9:00
Saturday 10:00-6:00, Sunday 12:00-3:00
24

Newspaper advertising puts your business in the public's eye

GRAND OPENING March 1st
Marine & Power Products Service Centre
OFFERING SERVICE TO
● MERCURY — EVINRUDE — JOHNSON OUTBOARDS
● MERCRUISER — O.M.C. — VOLVO STERNDRIVES
● LAWNMOWERS ● CHAINSAWS ● PARTS and ACCESSORIES
382-1211
402A ESQUIMALT RD.
(Corner of Mary and Esquimalt Rd. across from E & N Railway Station)

T.V. SERVICE

Sears
TV Repairs
595-9111
Charge It on Your Simpson-Sears All Purpose Account

FAST
Professional TV Service
House Calls (All Makes)
CARRY-IN
385-3832 or 383-6911
Butler BUTLER BROTHERS
1724 DOUGLAS
OPP. THE BAY

homark
SALES ● SERVICE ● RENTALS
27 BURNSIDE RD (WEST)
381-5622
FREE GUARANTEED CARRY-IN SERVICE ESTIMATE — OR USE OUR $10.00 IN-HOME SERVICE CALL

ELECTROHOME
For Fast, Reliable Color TV Service
CITY CENTRE TV
University Heights Centre
Open Daily 10 a.m.-10 p.m.
477-6971

EATON'S
Television and Appliance Repair
Dial 382-7141
Ask for Appliance Repairs

IT PAYS TO ADVERTISE in the TV SERVICE GUIDE

Friday evening, Feb. 15

DAYTIME MOVIES

7:00

(6) ★★★½ "The Enemy Below" (1957) Robert Mitchum, Curt Jurgens. An American destroyer engages in a deadly duel with a German submarine during World War II.

1:00

(11) ★★½ "Shadow Over Elveron" (1968) James Franciscus, Leslie Nielsen. After the sheriff murders a young boy, an incorruptible man sets out to bring dignity back to the hearts of the townspeople.

(13) ★★ "Murder At The Mardi Gras" (1978) Didi Conn, David Groh. An unlikely pair of tourists at the Mardi Gras share romance and intrigue.

3:00

(5) ★★ "Search For The Gods" (1975) Kurt Russell, Ralph Bellamy. College students find their lives in danger when they uncover an ancient medallion in Pueblo territory.

(8) ★★½ "How Awful About Allan" (1970) Tony Perkins, Julie Harris. A young man tries to overcome his psychosomatic blindness at home, but is tormented by a strange voice.

EVENING

6:00

(2) CBC Evening News
(3) Ce Soir
(4) ABC News
(6) News
(7) CBS News
(9) 3-2-1 Contact
(11) The Odd Couple: Oscar is suspected of foul play when no one seems to be able to find Felix.
(12) M.A.S.H: An embittered private refuses to heed Father Mulcahy's counsel because the priest has never experienced front-line duty.
(13) Rich Man, Poor Man: Book I: Tom Jordache (Nick Nolte) is jailed for statutory rape and Rudy (Peter Strauss) decides to date his boss's daughter for business reasons.

6:30

(3) Entrevue avec M. Joe Clark
(4) News
(5) NBC News
(7) All In The Family
(9) Over Easy: Guest: Rosalynn Carter. (R)
(11) Hogan's Heroes: Hogan has to destroy a secret German shipment of heavy water.
(12) Match Game

7:00

(2) XIII Winter Olympics: Highlights of the day's activities are presented from Lake Placid, New York.
(3) A Cause de Mon Oncle: Luce, Rita et l'abbe sont emprisonnes dans la chambre de Procule avec une bombe.
(4) P.M. Northwest
(5) Seattle Tonight: Host: Dick Klinger.
(6) Hogan's Heroes: Hogan must disarm a delayed-action bomb in the center of Stalag 13.
(7)(12) Joker's Wild
(9) MacNeil - Lehrer Report
(11) M.A.S.H: Stumped by a crossword puzzle, Hawkeye radios a Navy buddy for help but his call is interpreted as a medical emergency.
(13) Vancouver

7:30

(2) Nelly, Daniel, Emma And Ben: After refusing to go to the doctor, Dan is accompanied on a visit to the doctor by Ben... only to learn that Ben needs surgery on his gall bladder.
(3) Genies en Herbe: Jeu-questionnaire. Les ecoles St-Paul de Varenne et Laval se rencontrent.
(4) Untamed World: The Yugoslavian National Park of Plitzwitze, a natural sanctuary with such now rare species as the fishotter, wild pig and brown bear.
(5)(12) Tic Tac Dough
(6) Rhoda: Rhoda lands a job at a small publishing firm and ends up delivering the eulogy at the funeral of an author of X-rated books.
(7) P.M. Magazine
(9) Julia Child And More Company: "Butterflied Pork For A Party"
(11) Bob Newhart: The Hartleys are bombarded with legal hassles when Bob is sued by a patient and Emily fights a parking ticket.

8:00

(2) Archie Bunker's Place
(3) Frederic: "Les Sucres"
(4) XIII Winter Olympics: Events scheduled to be covered are ice dancing; the pairs short program in figure skating; men's and women's 500-meter speed skating; women's 5-kilometer crossdcountry skiing; first and second runs of the two-man bobsled; third run of mens and women's luge. Jim McKay hosts.
(5) Doug Henning's World Of Magic: Barbi Benton, Melba Moore and Bill Cosby join the young magician, who performs five new feats of illusion.
(6) King Of Kensington
(7)(8) The Incredible Hulk: David Banner wins a large sum of money in a lottery and makes plans to use it to find a cure for his affliction.
(9) Washington Week In Review
(11) Movie: ★★ "In Search Of Noah's Ark" (1976) Documentary. Narrated by Brad Crandall. The myth of the biblical ark takes on the proportions of realism when a strange boat is discovered on Mount Ararat in Eastern Turkey.
(13) Newlywed Game

8:30

(2)(6) Front Page Challenge: Fred Davis and regulars Gordon Sinclair, Betty Kennedy and Pierre Berton are joined by special guest panelists in presenting top newsmakers and their stories.
(3) Hors Serie: "Gaston Phebus: Le Lion des Pyrenees d 3e epoque" Phebus ne vit plus que pour venger Myriane, mais la vengeance qu'il ourdit inquiet ses ennemis et sa famille.
(9) Wall Street Week: "Oil Service Soars" Guest: Philip K. Meyer, vice president, F. Eberstadt Co. Inc.
(12) Merv Griffin: Guests: Foster Brooks, Berosini Orangutangs, Pia Zadora, Bob Anderson, Robert Johns, Freddie Sales.

9:00

(2)(6) Tommy Hunter Show: Guests: John Allan Cameron, Glory Anne Carriere, Mike De Gazio, Donny and Gina Gilchrist.
(5) NBC Movie: "Valentine Magic On Love Island" (Premiere) Janis Paige, Bill Daily, four male and four female guests.
(7) The Dukes Of Hazzard: Bo and Luke help a Texas Ranger track down a dangerous outlaw hiding in the swamp.
(8) Movie: ★★½ "Gaily, Gaily" (1969) Beau Bridges, Melina Mercouri. A country boy learns the ways of the city in turn-of-the century Chicago.
(9) Masterpiece Theatre: "The Duchess Of Duke Street II" When the war-ravaged Charlie turns up as a customer at Louisa's front-line canteen, they find they can no longer deny their love for each other. (Part 9 of 16)
(13) Movie: ★★½ "Tommy" (1975) Roger Daltreyn Ann-Margret.

10:00

(2)(7) Dallas: J.R. learns that Sue Ellen is preparing to sue him for divorce and plans a strong counter-attack.
(6) Lawrence Welk: "Songs Of Jimmy McHugh"
(9) Bill Moyers' Journal: "What's A Party For?" Moyers takes a look at the decline of political parties as this nation undertakes its 49th presidential election, with special attention to non-traditional approaches being tried in Maine politics.
(11) News
(12) Dave Allen At Large
(12) News

11:00

(2)(6) CBC National News
(4)(5)(7) News
(8) CTV National News
(9) Austin City Limits: The most novel pairing in contemporary country music, Roy Clark and Clarence "Gatemouth" Brown, trade electric licks from their LP "Makin' Music."
(11)(12) The Benny Hill Show
(13) Sports Page
(5) Vancouver Island News
(8) News

11:27

(2) News

11:30

(4) XIII Winter Olympics.
(5) Tonight: Host: Johnny Carson. Guests.
(7)(12) The Avengers.
(11) Movie: ★★½ "The Alien Factor" Don Liefert, Mary Mertens.

11:45

(2) A Nice Show Like You
(9) XIII Winter Olympics: Highlights of the day's activities are presented from Lake Placid, New York.

12:00

(4) Charlie's Angels.
(13) Movie: ★★★ "The Sailor Who Fell From Grace With The Sea" (1976) Kris Kristofferson, Sarah Miles.

12:05

(3) Cinema: "Mr. Klein" (1976) Pendant l'occupation allemande, Robert Kleinn Francais d'origine alsacienne, decouvre l'existence d'un autre Robert Klein, un juif qui se sert de lui comme paravent pour des activites frauduleuses.
(6) Movie: ★★ "Give 'Em Hell, Harry" (1975) James Whitmore.

12:15

(8) Movie: ★★½ "The Landlord" (1970) Beau Bridges, Lee Grant.

12:40

(7)(12) Return Of The Saint: Simon begins romancing a woman to find out what she knows about the murder of a former boyfriend.

12:45

(2) XIII Winter Olympics: Highlights of the day's activities are presented from Lake Placid, New York.

1:00

(5) Midnight Special

1:10

(4) Movie: ★★ "Terror By Night" (1946) Basil Rathbone, Nigel Bruce. Based on a story by Sir Arthur Conan Doyle.

1:15

(2) On The Evidence (R)

1:30

(11) News

1:35

(3) Cine-Nuit: "Defi a Gibraltar" James Mason. En 1941, un sous-marin italien brise le blocus de la marine britannique dans le detroit de Gibraltar.

1:50

(7) News
(12) 700 Club

2:05

(6) Movie: ★★½ "The Fast Lady" (1963) Julie Christie, James Robertson Justice. An overzealous cyclist teams up with a businessman and his daughter who is obsessed with cars and racing.

2:15

(8) Movie: ★★½ "Volcano" (1969) Maximilian Schell, Brian Keith. A group of treasure-seekers is caught up in a massive tidal wave caused by the eruption of an active volcano.

2:30

(4) Six Million Dollar Man: Steve's attempt to protect a computer expert from being kidnapped is thwarted by the woman herself.

2:50

(12) News

3:30

(4) News

4:05

(6) Movie: ★★ "That Swinging City" (1966) Michael Rennie, Terry-Thomas.

Friday Prime Time

	7:00	7:30	8:00	8:30	9:00	9:30	10:00	10:30	11:00
(2)	XIII Olympics	Nelly, Daniel	Archie Bunker	F. P. Challenge	Tommy Hunter		Dallas		News
(3)	Mon Oncle	Genies en Herbe	Frederic	Hors Serie		Elections Federales '80		Telejournal	Sports
(4)	P.M. Northwest	Untamed World	XIII Winter Olympics						News
(5)	Seattle Tonight	Tic Tac Dough	Doug Henning's World of Magic		Movie: Valentine Magic on Love Island				News
(6)	Hogan's Heroes	Rhoda	Kensington	F. P. Challenge	Tommy Hunter		Lawrence Welk		News
(7)	Jokers Wild	P.M. Magazine	The Incredible Hulk		Dukes of Hazzard		Dallas		News
(8)	XIII Olympics —	In prog.	The Incredible Hulk		Movie: Gaily Gaily				News
(9)	MacNeil	Julia Child	Wash. Week	Wall St. Week	Masterpiece Theatre		Bill Moyer's Journal		Austin City
(11)	M.A.S.H.	Bob Newhart	Movie: In Search of Noah's Ark				News		Benny Hill
(12)	Jokers Wild	Tic Tac Dough	Newlyweds	Merv Griffin			David Allen	News	Benny Hill
(13)	Vancouver				Movie: Tommy				Sports Page

Midband

Saturday, Feb. 9 — 4 p.m. About Time, 4:30 Pavarotti at Juilliard, 5:00 Leatherstocking Tales, 5:30 High Schools, 6:00 Footsteps, 6:30 Minorities, 7:00 David Susskind, 8:00 Moliere's Tia: Tartuffe, 10:00 Soundstage Music, 11:00 Wrestling.

Sunday, Feb. 10 — 4 p.m. Old Houseworks, 4:30 Idea Thing, 5:00 Nova, 6:00 Free to Choose: equality, 7:00 Voyage of Darwin, 8:00 Duchess of Duke Street II, 9:00 Yehudi Menuhin, 9:30 Winter Olympics preview, 10:30 John Komen.

Monday, Feb. 11 — 6 p.m. Assertive Discipline, 6:30 Black holes of space, 7:00 Buddy Holly, 8:00 Short Story, 9:00 Art of Korea, 10:00 Dick Cavett, 10:30 Ascent of Man, 11:30 Olympia '80.

Tuesday, Feb. 12 — 6 p.m. Personal Finance, 6:30 Liv Ullmann, 7:00 Albert Einstein, 8:00 Rumpole of the Bailey, 9:00 Ports special, 10:00 Dick Cavett, 10:30 Voyage of Darwin, 11:30 Olympia '80.

Wednesday, Feb. 13 — 6 p.m. Assertive Discipline, 6:30 Project Universe, 7:00 Comedy: Royal Family, 9:00 Japanese ritúals, 9:30 John Komen, 10:00 Dick Cavett, 10:30 California war, 11:30 Olympia '80.

Thursday, Feb. 14 — 6 p.m. Personal Finance, 6:30 Over Easy, 7:00 Duchess of Duke Street II, 8:00 Bill Moyers, 9:00 Upclose, 10:00 Dick Cavett, 10:30 Leni Riefenstahl, 11:00 Sneak Previews, 11:30 Olympia '80.

Friday, Feb. 15 — 6 p.m. Big Blue Marble, 6:30 Over Easy, 7:00 Washington Week, 7:30 Wall Street Week, 8:00 Free to Choose: schools, 9:00 Rumpole of the Bailey, 10:00 Dick Cavett, 10:30 Two Ronnies, 11:00 Nootka Sound, 11:30 Olympia '80.

FEDERAL ELECTION 1980
THE CANDIDATES

CABLE 10 CABLEVISION VICTORIA

Federal Election Candidates in the Esquimalt-Saanich riding will be shown:

Feb. 13th — 8:30 p.m.

Federal Election Candidates in the Victoria riding will be shown:

Feb. 15th — 6:00 p.m.

Watch them on Community Television — Cable 10 Victoria

2-8



FREE GUARANTEED CARRY-IN SERVICE ESTIMATE
• TV • STEREO
• MICROWAVES
• VIDEO

WE GUARANTEE IT!!

OR USE OUR $10.00 IN-HOME SERVICE CALL

JOE CHOW

homark
• SALES • SERVICE • RENTALS

27 BURNSIDE RD. (WEST) 381-5622 9:00 to 9:00

TV RENTALS
ALSO • MICROWAVES • VIDEO • STEREO
OR
RENT-TO-OWN AND PURCHASE

2-1